Home
CLASSIFIED
386-2121
TELEPHONE
383-4111

The Daily Colonist.

Cloudy, high 7
Weather Details On Page 2

Vancouver Island's Leading Newspaper Since 1858

No. 105 – 118th Year | VICTORIA, BRITISH COLUMBIA, THURSDAY, APRIL 15, 1976 | ** | 15c Daily, 30c Sunday

WHA lowers boom on ice violence

Fines, suspensions and a resignation

Hatskin
. . . 'God help anyone'

WINNIPEG (CP) — The World Hockey Association, with an injured superstar out for the season and one of its players facing criminal charges, came down hard Wednesday on its Quebec and Calgary teams in an attempt to end violence on the ice.

The league slapped $25,000 fines against Calgary Cowboys and Quebec Nordiques for failure to control their personnel in a bench-clearing brawl last Sunday night in Quebec City during the second game of the Canadian Division semi-final.

Chief executive officer Ben Hatskin also announced player fines and a string of suspensions that included both coaches.

The axe fell harder on the Cowboys, whose coach, Joe Crozier, was barred for the rest of the Quebec-Calgary series and indefinitely thereafter subject to reinstatement by the league's board of governors.

Quebec coach Jean-Guy Gendron was suspended for the third game of the series Wednesday night in Calgary.

The decision was announced after more than six hours of meetings here in the aftermath of Sunday night's free-for-all which left Quebec scoring ace Marc Tardif with a concussion and out of action for the rest of the season.

Rick Jodzio of Calgary, charged with causing bodily injury with intent to maim in connection with Tardif's injury, was suspended indefinitely and at least until the end of the current WHA season.

Bud Poile tendered his resignation as WHA vice-president in charge of hockey operations, subject to acceptance by the league's board of governors.

There was no indication when ultimate rulings might be made in the cases of Jodzio and Crozier.

The stiff sanctions were the price demanded by the Nordiques for continuing the playoff series.

After the rulings were announced, Quebec team president John Dacres declared himself "very happy" and took his players to Winnipeg International Airport where their chartered plane was waiting to fly them to Calgary.

Hatskin described the Quebec delegation as "tough people to deal with, but we've settled all our differences now."

Hatskin said the fines were sufficient to deter violence in the WHA playoffs.

"God help anyone who gets in a brawl from here on in," he said.

"If any other players get involved in fights like that, it will mean the gate for good. We are not going to stand for that type of hockey in the World Hockey Association."

Hatskin said Poile tendered his resignation voluntarily and was not pressured into the decision.

Personally, he said he thought Poile had done a "hell of a job."

Dacres said Poile's resignation "relieves us of a lot of grief and pain."

Said Dacres: "We had asked for three points and we got them all."

He said that the Quebec team was prepared o fly home from Winnipeg unless its demands were met.

Poile would not comment on his decision to tender his resignation.

"I will be making a statement in due course," he said.

Crozier and Jodzio also declined comment.

Other actions announced by Hatskin included a suspension against Calgary's Danny Lawson for Wednesday night's game and the barring of Quebec's Gordon Gallant for the balance of the Calgary-Quebec series.

Jodzio, Gallant and Lawson were fined an additional $200 on top of the automatic fines they received in the bench-clearing fracas.

Continued on Page 2

● Cowboys, upset with WHA ruling, down Quebec, 3-2. Page 14

● Hockey, boxla violence Gardom's target. Page 14

8% air-fare hike OK'd

OTTAWA (CP) — Air Canada and CP Air will be allowed to raise their domestic fares an average of 8 per cent, effective Sunday, the federal transport commission ruled Wednesday.

The commission cleared the increases in first-class, economy and promotional fares after a review to see whether the higher rates were within the federal anti-inflation limits.

The rates were originally to take effect April 4, but the commission postponed implementation until Sunday to allow more time for the review.

In another development, Transport Minister Otto Lang announced the cabinet has rejected an appeal against a May, 1975, commission ruling allowing a variety of domestic fare increases by Air Canada, CP Air and the five regional airlines.

The decision comes almost a year after the Consumers' Association of Canada and the provinces of Manitoba and Saskatchewan protested the decision and asked for lower fares.

Lang said the 1975 increases seemed fair and reasonable and the commission gave a fair hearing to all parties.

The new domestic increase — ranging from 8.2 to 10 per cent on transcontinental routes — is the fourth in about two years for CP Air and Air Canada. The two national airlines have both had two consecutive money-losing years.

—CP

New mate for Mitch

Privy Council president Mitchell Sharp stands with his new bride Jeannette Dugal shortly after they were married in Toronto Wednesday. Bride was Sharp's private secretary. At left is best man Col. William Learmonth, with Mrs. Learmonth at extreme right.

In Libya

Longest hijack is over

BENGHAZI, Libya (AP) — The world'a longest air hijacking came to an end Wednesday when three Filipino Moslem hijackers freed their 12 hostages and turned themselves over to Libyan authorities.

An airline official said they won a promise of political asylum by threatening to blow up the Philippine Airlines jetliner and all aboard, but Libya's Arab Revolutionary News Agency said the government of Moammar Khadafy denied granting them asylum and added that they were under interrogation.

The DC-8 with the freed hostages, all employees of the airline, flew to Rome and a night of rest before continuing home to the Philippines, where the odyssey began a week earlier.

Libyan authorities had resisted the demand for asylum from the time the plane landed here just before noon Tuesday but finally gave in because of the need to "prevent unnecessary loss of lives."

Airlines president Benigno Toda insisted at a Manila news conference that the gunmen carried no explosives and were bluffing about blowing up the plane. However, Philippine military sources said the young gunmen were believed to have had a bag filled with grenades.

Toda said no ransom was paid, but airline employees and Philippine military sources claimed that one of the hostages, airline executive vice-president Rafael Igoa, had been carrying $300,000 in ransom money.

Fair play, too

High-sticks duel cooled on bench

By BRUCE LOWTHER
Colonist Reporter

When two hockey rivals engage in high-sticking, the referee usually hits each with a two-minute penalty and nobody bothers to apologize.

But when high-sticking between two adults grows out of a children's street hockey game, the referee becomes a judge who does his best to keep the penalties equal and can demand an apology as well.

That's what happened Wednesday before Judge Harold Alder in the Victoria provincial court cases of William Johnston, 4117 Morris, and an older Saanich resident, William Owen Crow, 4144 Tuxedo.

Crow appeared first, to be charged with common assault Feb. 28, plead not guilty and have a trial date set. But then Johnston was called, to be charged with wilful damage at the same time and plead guilty. Once his story was told, Crow returned to plead guilty.

The story, as told by prosecutor Peter Birkett and lawyer Jack Gatehouse, defending Crow, was that a street hockey game was ending in front of Johnston's home and he was removing the net as Crow drove up, stopped and then came close to Johnston in going ahead.

Johnston was carrying a hockey stick and banged it on the top of Crow's car, causing $45 damage. Crow, who uses a cane while walking, stopped the car, got out, walked partway around the back of the car and hit Johnston across the back with the cane.

"Well, I'm surprised that the violence of hockey has extended to street hockey," Alder told Johnston as he fined him $75 and added an order to pay $45 for the damage to the car.

Then Crow changed his plea, the facts were repeated and Gatehouse said his client denied coming close to Johnston. Alder said such cases "are very poor examples for children" but the penalties should be as equal as possible.

He fined Crow $50 and added that "I think both parties should consider the matter of apologies to one another."

Crow walked immediately to Johnston, sitting in the spectators' section, and offered his hand. Johnston took it, they shook and Crow left. Johnston did not because he was "upset" over the unequal fines.

Once Alder realized his $25 error, he said judges cannot vary penalties but he would do so this time because "it would be fair." Johnston's fine was cut to $50.

JURY AWARDS BOY $20 IN $50,000 SUIT

Bill unpaid, sutures yanked

MARION, Ala. (AP) — An all-white jury has awarded damages of $20 in a $50,000 suit filed on behalf of a black youth who claimed a doctor stitched up a cut in his arm then took out the sutures when the boy's full bill could not be paid immediately.

The verdict was returned in Perry County Court in the case of Melvin Armstrong, 13, of Uniontown. Robert Armstrong, a farm laborer with 12 children, filed suit against Dr. Bobby Merkle, charging assault and battery. Merkle was ordered to pay the $20.

Uniontown Police Chief Robert Hester testified Merkle told him he needed his money immediately and he had indeed removed the stitches.

The boy's mother said Merkle called her at home, said he had fixed the cut and needed immediate payment of his $25 bill. Mrs. Armstrong said she had $20 and was on her way to Merkle's office when she met her son.

Friends took the boy to Greensboro where a doctor stitched the arm and administered a tetanus shot. The bill was $20.

The boy injured his arm July 3, 1974, while he and some neighbors were trying to kill a goat.

Bennett's olive branch sprouts Easter break

Premier Bennett extended the olive branch to the official Opposition in the Legislature Wednesday in the form of a 10-day Easter break.

Having suffered through two gruelling weeks of night sessions and one full week of morning, noon and night sessions, the premier said he thought the MLAs had earned a break "to enable them to do some constituency work."

He added that the break would "allow the house to cool down and hopefully everyone will come back on April 26 in a better frame of mind."

The premier agreed that the mood of the house has "been a little hot" since Finance Minister Evan Wolfe brought down his budget March 26. "We have been like a couple of heavyweights sizing each other up," he said. "I think, after the Easter break, you'll see us settle down."

While the house sat all day Wednesday from 10 a.m. to 11 p.m., the premier said he was hopeful the business could be wrapped up early today to permit mainland MLAs good time to get into ferry lineups.

MLAs receive no preference on the ferry system and many have been locked into Victoria for several weeks.

Quitting time today will depend on how readily the Opposition is prepared to let several pieces of legislation go through the clause-by-clause committee discussion stage on to third and final reading.

The premier said he wanted the bills through before the Easter break.

He said he hoped that after the break the MLAs will come back tot he house "refreshed and ready to get on with other major legislation. While not saying what that legislation would be, he did say "there will be more than we originally expected" and probably enough to take the current sitting to the end of June.

One order to go

Puliblic Works Minister Alex Fraser did an about-face on the government-owned Barrett Beanery Wednesday by announcing the snack bar would not operate this summer.

Last week he said it would be business as usual for the sidewalk cafe despite the fact that the project lost $6,000 last year.

Wednesday he announced the land and the Beanery would be transferred to the Capital Improvement District Commission and included in a new Inner Harbor beautification program.

Provincial Secretary Grace McCarthy announced Tuesday night that all provincial lands in the Inner Harbor would shortly come under CIDC jurisdiction.

Block Teamster pact, council to urge AIB

The Employers' Council of British Columbia will ask the Anti-Inflation Board to reject last week's settlement between Transport Labor Relations and the Teamsters Union, the council's president said here Wednesday.

William Hamilton, in a speech to the Greater Victoria Chamber of Commerce, said acceptance of the settlement by the board would be "most damaging to the guidelines as they now stand."

Applying the guidelines to the Teamsters case, Hamilton said, would give them a wage increase of 11.9 per cent in the first year and 8 per cent the following year.

"The actual increase negotiated for wages for semi-trailer drivers in the first year totals $1.15 an hour, or 17.7 per cent on the previous $6.50," he said.

"A second year with wage increases of 13.7 per cent is also involved," he added.

Hamilton stressed that historically, the council had never interfered with the business of its members (TLR is a member of the council).

The importance of the case, however, he added, demanded

Continued on Page 2

Hamilton
. . . 'damaging'

Red-line warning to Syria

TEL AVIV (UPI) — Israel Wednesday warned Syria against overstepping "a definite red line" in Damascus' military involvement in Lebanon.

"Israel has a definite red line regarding the Syrian military intervention in Lebanon, which, if overstepped, would prompt an Israeli action," Premier Yitzhak Rabin said.

Rabin, whose remarks appeared in a newspaper interview, did not elaborate on the "red line."

But Israeli sources said Israel would not tolerate a Syrian army invasion south of the Litani River in southern Lebanon.

In a separate newspaper interview, Defence Minister Shimon Peres said Israel was keeping a "close watch" on developments in Lebanon, seeking to avoid making a move that could escalate the crisis or prompt the entire Arab world "to unite against us."

McTaggart assured of payment

PARIS (CP) — David McTaggart, the Vancouver sailor who twice defied the French navy during his 1972-73 protest campaign against nuclear testing in international waters, is to receive damages payments from the French government, his lawyer said Wednesday.

McTaggart clashed with the French navy on two separate occasions.

One incident involved the damaging, and the other the boarding of McTaggart's vessel. Both incidents took place near the South Pacific island of Muroroa, midway between New Zealand and South America.

Inside Today

Patty in hospital heavily guarded —Page 3

Elizabeth forgives American rebels —Page 23

All must share milk cost rise —Page 28

	Page
Bridge	37
Classified	35-44
Comics	34
Crossword	38
Editorial	4
Entertainment	22, 23
Family	25-27
Finance	6-8
Marine Calendar	12
Names in the News	32
Provincial Court	23
Sports	14-18
Television	36

ANDY CAPP

Arafat tries to cool Lebanon

BEIRUT, Lebanon (UPI) — Palestinian guerrilla leader Yasser Arafat tried to repair relations between Moslem leftists and Syria Wednesday. The leftists apppealed to the Soviet Union to force Syria to withdraw its troops from Lebanon.

In the south, demonstrators waving rifles and submachineguns, protested against Syrian intervention.

Scattered gunfights flared across Beirut, jolting the uneasy cease-fire and killing at least 23 persons. Casualties in the year-long civil war stood at nearly 17,000 dead and 35,000 wounded.

Leftist sources said a Soviet envoy was expected to arrive in Damascus shortly to seek "clarifications" of Syria's intentions in Lebanon.

Diplomatic sources said Soviet Ambassador Vladimir Soldatov conferred with both Arafat and Moslem leftist leader Kamal Jumblatt, and promised them he would talk to Damascus. Soldatov also stressed to both men the "necessity of mending fences" with the Syrians, the sources said.

Arafat spent the day talking to Moslem leftist leaders and conferring with Syrian government officials by telephone, political sources said. His talks followed a freeze on Syrian troop movement into Lebanon.

Some 6,000 Syrian soldiers crossed into Lebanon last week to seal all border routes and prevent ammunition supplies reaching warring Lebanese factions.

The Syrian troops, concentrated at Masnaa on the Beirut-Damascus highway and the nearby towns of Deir Zanhoun and Annjar, made no move to advance on Beirut.

In Saidon, about 4,000 Palestinian and leftist demonstrators paraded through the streets calling for the withdrawal of Syrian forces, in a demonstration lasting 90 minutes.

The demonstrators, although waving rifles and submachineguns, were orderly and chanted slogans against all intervention in the Lebanese conflict.

In Beirut, a sudden outburst of fighting kept streets in the outer areas deserted, as rockets and mortar bombs crashed around Barbir, on the "green line" separating the Moslem and Christian areas. Fighting also broke out in Mt. Lebanon region to the east of the capital.

The Syrians, who lifted the leftist blockade on the Christian town of Zahle, would continue to ensure food supplies reached all towns in the Bekaa Valley, while blockading the movement of arms and ammunition, politicial sources said.

In return, Syria has demanded a pledge from all parties to end the fighting for good to allow the election of a new president, the sources said.

Morocco, Mauritania reach Sahara accord

RABAT (Reuter) — Morocco and Mauritania divided Western Sahara between them Wednesday and agreed to share the large phosphate deposits which are the territory's principal economic resource.

In the last act of an agreement reached last November, when Spain agreed to cede the territory to the two North African countries, an accord was signed at the royal palace here Wednesday in the presence of Morocco's King Hassan and Mauritanian President Moktar Ould Daddah.

A joint statement issued later said the two countries agreed on "joint exploration of all the natural wealth in the Sahara provinces and their territorial waters."

All 37 dead in air crash

BUENOS AIRES (AP) — All 37 persons aboard a twin-engine airplane owned by a government petroleum company died Wednesday when the plane crashed in southern Argentina, the official news agency Telam reported.

The agency said the crash occurred in Neuquen province, 1,000 miles southwest of Buenos Aires, after a wing broke away from the British-made Avro-748. Additional details were not available.

Youth admits extortion try

VANCOUVER (CP) — Antonio Silva Almeido, 19, pleaded guilty in provincial court Wednesday to attempted extortion following a bid to get $200,000 from the Bentail family of Vancouver.

Almeido was remanded for psychiatric examination.

Almeido was charged in mid-November, 1975, after H. Clark Bentall was told by telephone to deliver the money or his family would be injured.

INACTION IN ACTION

Bureaucrats show paces

OTTAWA (CP) — Playing what one organizer described as "a gigantic joke with a serious purpose," 50 bureaucrats took 50 taxpayers to dinner here Wednesday night to poke fun at big government.

There was a ceremonial ribbon-cutting, with the taxpayers cutting the ribbon in half and the bureaucrats cutting it in strips, followed by an evening of dynamic inaction (appearing busy while doing nothing) and orbital dialogue (talking at length but never coming to the point).

The dinner was sponsored by the International Association of Professional Bureaucrats, a semi-serious group founded by former Washington bureaucrat James Boren, author of When in Doubt, Mumble, a satirical book on the fumblings of workers in big business and government.

Dinner organizer Fred McGregor, a revenue department personnel officer, said the bureaucrats each invited one taxpayer to attend the dinner to bear some "inspirational mumblings" from Boren.

"Bureaucrats have been taking money from the taxpayers year after year and all that we have ever given them in return is an increasing number of forms to fill out. It is about time we said thank you."

McGregor said the evening was all i nfun, but was also intended to make bureaucrats stop and think about how effectively they were doing their jobs.

LOCAL and LONG DISTANCE MOVING
RELIABLE TRANSFER OF VICTORIA LTD.
Member of United Van Lines
388-6466 4-11

TV SERVICE
SPECIAL $1.95 ESTIMATE
ALL MAKES
FAIR DEAL SERVICE LTD.
3454 TILLICUM
385-7423
(BURNSIDE PLAZA)
385-2836
4-13

L-O-N-G Holiday Weekend?
Count On Us For
PRESCRIPTION SERVICE
DELIVERY CALL 384-1195
Our Main Dispensary at 649 Fort St. will be open to serve over the Easter Weekend. Good Friday, and Easter Sunday, 10 a.m. 'til 10 p.m. . . . Regular hours, 8:30 a.m. 'til 10 p.m. on Saturday, and Monday. For all your Prescription needs . . . turn to McGill & Orme.
A Home Institution Since 1929
McGill & Orme LIMITED
PRESCRIPTION CHEMISTS
Main Dispensary, 649 FORT ST.
In Yarrow Bldg.
4-15

Truck pact bar sought

From Page 1

"a course which, as far as we know, is completely novel."

Hamilton also warned that the guidelines would never work unless governments curbed their spending and developed responsible fiscal policies.

Unless all government levels attempted to be more frugal in their spending, the best the guidelines might achieve was "temporary appearance of returning stability, followed by a monumental explosion."

Hamilton said total government expenditures, municipal, provincial and federal, were currently running at 42.6 per cent of Canada's gross national product.

This figure, he added, suggested that "on the average, all of us work about four months and three weeks — almost to the end of May each year — to pay our taxes,"

In Britain, Hamilton said, the share of government spending had reached 60 per cent of the gross national product.

A similar fate, he said, might be awaiting Canada unless government spending was not only brought under control, but co-ordinated.

"I shudder when I hear that municipalities are jacking up their taxes, provincial governments are jacking up their taxes and the federal government tries to collect more taxes — all without co-ordination," Hamilton said.

Regarding the anti-inflation guidelines, he said he was in support, but feared that the Anti-Inflation Board might be too lenient in its rulings.

Too many exceptions, he said, would render the AIB ineffective and turn it into yet another government machine that wasn't doing the job it was designed for.

WHA crackdown

From Page 1

Fines of $200 were assessed against Calgary's Warren Miller, Peter Driscoll and Pat Westrum, and Quebec's Pierre Roy, Curt Brackenbury and Steve Sutherland.

Jodzio and Gallant each drew match penalties in the brawl, while the others were assessed game misconducts.

YOUR GOOD HEALTH

Dear Dr. Thosteson: My parents, like many others, had strokes at an early age, which were attributed to poor circulation. At age 50, I find I have many symptoms such as a blood clot at age 35, varicose veins, numbness of extremities, etc.

I am hoping you can help me and others in this situation. Is there a way for people with poor circulation to forestall complications? Would diet or exercise have any effect on the problem? — **Mrs. J. W.**

"Poor circulation" is a vague term which means different things to different folks. Where were your clots? probably on the leg and related to the varicose veins. Generally sluggish circulation in the legs can result from the varicose veins.

You don't mention high blood pressure. This, of course, is one of the major risk factors for stroke.

Additional risk factors are obesity, diabetes or high cholesterol. Have you had any T.I.A.s (transient ischemic attacks), which can be forerunners of stroke? They would include transient vision disturbances, periodic dizziness, temporary speech disturbance or problems with the upper extremities.

I suggest you be checked for sugar, blood pressure and obesity. Also, you should have the varicose veins treated. With T.I.A.s, an anticoagulant could be in order. An appropriate diet would be in order with mild diabetes, and high blood pressure can be treated medically.

Your family history of stroke is important, but preventive measures depend on your current state of health. Since you are concerned, a thorough physical examination would answer most of your questions.

The Weather

April 15, 1976

Mostly cloudy with occasional showers, followed by sunny periods in the afternoon; winds strong westerlies. Wednesday's precipitation 4.1 mm. Sunshine nil. Recorded high and low at Victoria, 8 and 2. Today's forecast high and low, 7 and 1. Today's sunrise 5:24, sunset 7:05; moonrise 9:12 p.m., moonset 6:01 a.m. Friday outlook: Cloudy with sunny periods.

East Coast of Vancouver Island — Mostly cloudy with occasional showers, followed by sunny periods in the afternoon; winds strong northwesterlies. Wednesday precipitation 3 mm. Recorded high and low at Nanaimo, 7 and 3. Forecast high and low, 8 and 0. Friday outlook: Cloudy with sunny periods.

West Coast of Vancouver Island — Mostly cloudy with occasional showers, followed by sunny periods in the afternoon; winds strong northwesterlies. Forecast high and low at Tofino, 7 and 2. Friday outlook: Sunny periods.

North Coast — Cloudy with showers and wet snow. Highs 3-5, lows near freezing. Friday outlook: Cloudy.

Extended Outlook, Saturday through Monday — Chance of showers Sunday. Highs 10-15, lows 5-8.

READINGS

St. John's	6	— 3	.03
Halifax	8	0	—
Fredericton	8	— 3	—
Charlottetown	3	— 5	—
Montreal	16	0	—
Ottawa	19	2	—
Toronto	21	— 1	—
North Bay	17	1	—
Thunder Bay	14	2	—
Kenora	16	10	6.9
Churchill	17	— 6	—
The Pas	13	6	—
Winnipeg	15	12	7.4
Brandon	13	6	—
Regina	16	6	—
Saskatoon	16	4	—
Pr. Albert	16	3	—
Nr. Battleford	15	1	—
Swift Current	15	2	—
Medicine Hat	17	— 1	—
Lethbridge	14	— 1	—
Calgary	13	— 1	—
Edmonton	13	— 3	—
Cranbrook	8	— 2	—
Penticton	10	4	1.5
Revelstoke	8	— 2	3.8
Vancouver	7	4	12.4
Pr. Rupert	5	2	13.0
Terrace	6	0	11.2
Stewart	9	1	6.6
Port Hardy	6	3	20.3
Tofino	7	2	36.6
Comox	8	5	4.1
Prince George	5	0	0.5
Williams Lake	3	— 1	9.4
Puntzi Mountain	7	— 1	—
Germansen Lndg	6	— 1	—
Kamloops	10	3	—
Dawson City	1	— 2	2.3
Dease Lake	4	— 3	—
Fort Nelson	9	0	—
Fort St. John	11	0	—
Peace River	10	— 3	—
Yellowknife	4	— 8	—
Inuvik	— 9	—12	0.3
Seattle	7	2	1.5
Spokane	11	— 1	—
Portland	12	2	—
San Francisco	17	6	—
Los Angeles	17	8	—
Phoenix	16	12	9.7
Las Vegas	17	7	2.0
Chicago	27	11	—
New York	21	11	—
Miami	23	20	—

TIDES AT VICTORIA HARBOR
(Tides listed are Pacific Standard Time)

	Time H.M.	Ht. Ft.	Time H.M.	Ht. Ft.	Time H.M.	Ht. Ft.	Time H.M.	Ht. Ft.
15	02.35	9.1	09.35	1.6	16.20	7.5	21.15	6.4
16	03.05	9.1	10.25	1.1	18.50	7.5	22.00	6.8
17	03.55	9.0	11.00	.9	20.30	7.7	23.05	7.2
18	04.30	8.7	12.00	1.1	21.25	7.9		
19	00.00	7.4	04.50	8.2	12.50	1.6	22.20	8.0

TIDES AT SOOKE

	Time H.M.	Ht. Ft.	Time H.M.	Ht. Ft.	Time H.M.	Ht. Ft.	Time H.M.	Ht. Ft.
15	01.15	9.6	08.50	1.5	15.10	7.6	20.15	5.6
16	01.55	9.7	09.45	1.2	16.10	7.4	20.50	6.0
17	02.40	9.6	10.35	1.1	17.20	7.3	21.50	6.4
18	03.15	9.2	11.15	1.4	18.25	7.2	22.55	6.7
19	03.45	8.7	12.10	1.9	20.15	7.3	23.55	6.8

TIDES AT FULFORD HARBOUR

	Time H.M.	Ht. Ft.	Time H.M.	Ht. Ft.	Time H.M.	Ht. Ft.	Time H.M.	Ht. Ft.
15	04.20	10.9	11.25	1.7	18.30	10.4	23.40	7.2
16	05.00	10.8	12.05	1.1	19.30	10.7		
17	00.35	7.8	05.30	10.5	12.55	1.0	20.30	10.8
18	01.35	8.1	06.25	10.0	13.30	1.2	21.30	10.8
19	03.05	8.2	07.05	9.3	14.30	1.8	22.30	10.7

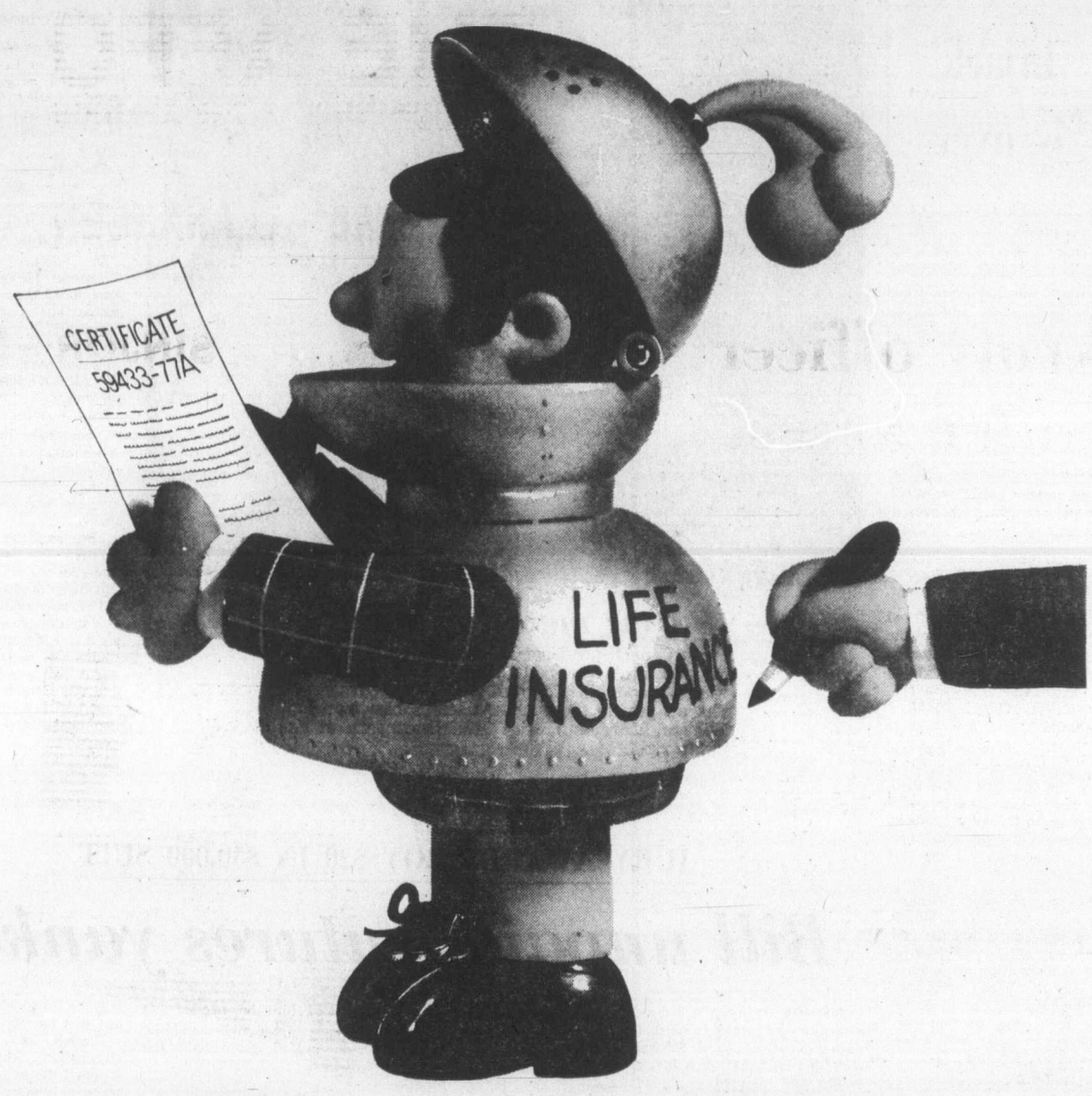

Does your bank offer you enough protection?

It pays to cover yourself against every contingency in business these days. That's why Bank of Montreal's new Firstbank Business Finance Plan includes life insurance.

The Firstbank Business Life Insurance Plan is priced to provide maximum coverage at minimum cost. You can apply for it at the same time you take out your Firstbank Business Finance Plan loan.

This is just one of our special business ideas. Firstbank Business Finance Plan has many advantages, including a large choice of deposit facilities and many other commercial services.

Why not call your Bank of Montreal manager and find out more about it? Ask for details of Firstbank Business Life Insurance Plan.

You see, we really mean it when we say "Let's Talk".

Firstbank™ Business Finance Plan.

The First Canadian Bank
Bank of Montreal

Patty in hospital heavily guarded

Hearst
... good spirits

REDWOOD CITY, Calif. (AP) — Patricia Hearst, in fair condition with a collapsed lung, lay in a heavily-guarded hospital room Wednesday and spoke with her parents after emergency surgery to insert a tube in her chest.

Doctors at Sequoia Hospital said the 22-year-old convicted bank robber was under sedation for pain, but "in relatively good spirits."

U.S. marshals were in the hallways of the hospital, stood guard at her room, and temporarily sealed off elevators to the third floor where her private room is located. Rooms on each side of hers were vacated to tighten security.

Her parents, Randolph and Catherine Hearst, visited her for 1½ hours Wednesday.

"She's in some pain and she's very pale," Hearst told reporters as the couple left the hospital. "We chatted and she told me about how she felt, how frightened she was when her lung collapsed."

Hearst, president of the San Francisco Examiner, added: "I gather it feels a little bit like a heart attack."

Mrs. Hearst, wearing dark glasses, described her daughter as "very pale."

The ailing Miss Hearst ate a light lunch and talked by telephone with her chief lawyer, F. Lee Bailey, who was on a business trip to Chicago.

Miss Hearst, 22, was stricken on the eve of her scheduled pretrial hearing with Symbionese Liberation Army members William and Emily Harris. She had been due to fly to Los Angeles for a joint courtroom appearance with the couple Wednesday.

The three are charged with kidnapping, assault and robbery.

Miss Hearst's appearance was rescheduled for April 21 after the judge scheduled to hear the case was informed of her illness.

Meanwhile, the Alameda County district attorney's office announced it had charged the Harrises with Miss Hearst's Feb. 4, 1974, kidnapping. Miss Hearst's lawyers said she would be a witness against the Harrises in that case.

"She was in distress," said Dr. Jeffrey Weisberg, who operated Tuesday night on Miss Hearst. "She was level-headed and very much in control of the situation. But she was short of breath and in great discomfort."

As with any other patient suffering from a collapsed lung, he said she probably feared she was dying.

Dr. Donald Rowles, a thoracic surgeon who admitted Miss Hearst to the hospital, said she could be returned to her jail cell within five days if her recovery followed a normal pattern. But she would be ordered to rest for 10 more days and could not be moved to Los Angeles for some time, he said.

Harrises charged with kidnapping

BERKELEY, Calif. (AP) — William and Emily Harris, described by Patricia Hearst as hated companions in the terrorist underground, were charged Wednesday with her kidnapping and a variety of other violent crimes.

The filing of the charges against the husband-and-wife radical team came as prosecutors said they had been assured the convicted heiress would play a key part in the prosecution.

Miss Hearst's role as potential government witness was underscored further Wednesday by a disclosure that she told investigators of joining a group that bombed two sheriff's patrol cars last August.

Bruce Bales, Marin County district attorney, said Miss Hearst told FBI agents she was "present at the bombings but didn't actually throw the bombs" that destroyed two cars last Aug. 20 in San Rafael, north of San Francisco.

Bales said Miss Hearst had offered to name three other members of the group in return for immunity from prosecution. No decision has been made on the offer.

Bales was one of several prosecutors attending a special meeting Tuesday to discuss pending prosecutions involving the heiress. She was reported to have offered to incriminate a number of her former radical associates, with the Harrises prominently among them.

If convicted of her kidnapping, the Symbionese Liberation Army members might face a maximum penalty of life in prison without possibility of parole.

They already face trial in Los Angeles on other state charges. Miss Hearst is their co-defendant in that case, which includes charges of kidnapping.

The Harrises are accused here of forcibly taking the then 19-year-old heiress down the first violent steps of what became a 19-month odyssey through the radical underground. They are also accused of assaulting her former fiance, Steven Weed, and a number of young Berkeley neighbors on the night of Feb. 4, 1974.

Alex Selvin, deputy Alameda County district attorney, said Miss Hearst's lawyer, Al Johnson, had indicated she was willing to co-operate in the case.

In Los Angeles, lawyers for the Harrises said they were not surprised by the new charges and stated the couple would plead not guilty.

Selvin said he expected proceedings here would not begin until completion of the Harrises' trial in Los Angeles.

Communist role rejected

ROME (CP) — The Christian Democrats rejected a policy-making role for the Communist party Wednesday and appealed to the Socialists to help prevent the fall of Premier Aldo Moro's minority government which would result in early elections.

Despite the appeal, the Christian Democrat position is likely to cause dissolution of Parliament and new elections in June, one year earlier than scheduled.

The Communists, two percentage points behind the Christian Democrats in elections last June, are given a good chance of out-polling the once strongly-dominant, Vatican-supported party for the first time in history.

The Christian Democrats patched up factional differences in a meeting of the party's national committee by electing former party secretary and former premier Amintore Fanfani as party president. Fanfani is regarded as an arch-enemy by the Communists.

The Christian Democrats appealed to the Socialists to help them save the two-month minority government, whose survival has depended on Socialist abstention on confidence votes, and refused to consider early elections.

After a marathon session of its leaders, the party asked the Socialist party to reconsider its position and set aside its demand for an opening to the Communists short of inclusion in the cabinet—a proposal welcomed by the Communists and espoused even by a Christian Democrat cabinet member and the head of the Fiat auto firm.

IT'S MINI MONTH AT PLIMLEY'S ON YATES
Special
$2999
Limited Offer
382-9121
(Dealer Licence 572A)

Kenitex
YOUR HOME and never paint again! TM
RESIDENTIAL COMMERCIAL INDUSTRIAL
6 million world wide applications since 1946
WE ALSO MANUFACTURE AND INSTALL
ALUMINUM SUNDECK PATIO COVERS AND ENCLOSURES • ALUMINUM ROLL-UP AWNINGS • ALUMINUM REPLACEMENT WINDOWS • ALUMINUM 5" CONTINUOUS HURRICAN GUTTERS AND SOFFITT SYSTEM • ALUMINUM SIDING • ALUMINUM SUNDECK PATIO RAILINGS.
PHONE 384-4148 FOR FREE ESTIMATE
GRANITE Industries Ltd.
VICTORIA'S HOUSE OF ALUMINUM TM
AND Kenitex NEVER PAINT AGAIN
516 WILLIAM STREET, VICTORIA
UP-ISLAND INQUIRIES: NANAIMO 758-2336
3-20

Army officer under arrest

LONDON (AP) — Scotland Yard arrested a British army officer on corruption charges Wednesday.

The sums and suppliers involved were not named. Randel was to appear in Bow Street magistrate's court today.

British press reports said the two-year Scotland Yard probe that led to Randel's arrest uncovered evidence of about $1 million in payments to British defence officials from U.S., British and other manufacturers.

The contracts affected were worth about $200 million, the reports said. Equipment supplies to the Persian Gulf state of Oman, where the British army has played an advisory role, figured in the investigation, the reports said.

The probe took Detective Chief Supt. Ivor Reynolds and aides to the Middle East and later to the United States and Europe. British press reports said they had worked closely with the FBI and had questioned U.S. electronics salesmen in New York.

London press reports said several senior sales executives of one British firm have been fired as a consequence of the Randel investigation.

Randel, 40, was arrested at Aldershot, 35 miles southwest of London, where press reports said he has been stationed since returning from a tour of duty with the signal regiment of the sultanate of Oman.

Britain has long had a special relationship with the sultanate, and has played an important part in its trade and development.

The arrest came only one day after two major oil companies— Royal Dutch-Shell Group and the mainly government-owned British Petroleum—admitted paying $6.6 million to Italian political parties between 1969 and 1973.

Less than seven weeks ago Scotland Yard itself suffered its biggest scandal, when 12 active or retired detectives—including two with commander's rank— were charged with conspiring to receive bribes from pornography merchants.

Lt.-Col. David A. C. Randel, 40, of the Signals Corps was accused of conspiring to solicit and receive bribes in connection with telecommunications equipment orders between 1971 and 1974.

Arsonists burn building

ROME (UPI) — Arsonists set fire to a Texaco office in Florence and a Fiat plant Wednesday while politicians in Rome squabbled for five hours before naming a fierce anti-communist as president of Italy's ruling party before predicted national elections.

"Politicians are fiddling while factories burn," one influential north Italian businessman, who asked not to be named, commented.

The pre-dawn fires, which caused considerable damage but no injuries, were the latest in a series attributed to extremists of the left or right trying to exploit Italy's economic and political woes for revolutionary ends.

Police said that in Florence, the intruders painted on a wall the initials of the "Communist Armed Formations," an underground group not connected with the official Communist Party.

Nine sentenced in Yugoslavia

BANJA LUCA, Yugoslavia (Reuter) — Nine pro-Soviet dissidents were sentenced here Wednesday to prison terms ranging from three to 12 years for crimes against the state. They were charged with forming an illegal "Marxist-Leninist Community Party of Yugoslavia" to overthrow President Tito, establish themselves in power and bring Yugoslavia under foreign influence.

Many fugitives still at large

TAMPA, Fla. (UPI) — More than half of the 32 prisoners who fled a county stockade remained at large Wednesday, with police reporting stolen cars and attempts to bribe people to drive them out of the area.

THE AFFORDABLES
LOOKING FOR THE AFFORDABLES . . . HERE THEY ARE!
ALL PRICES INCLUDE COMPLETE SET-UP AND DELIVERY

SPECIAL CLEARANCE!!!

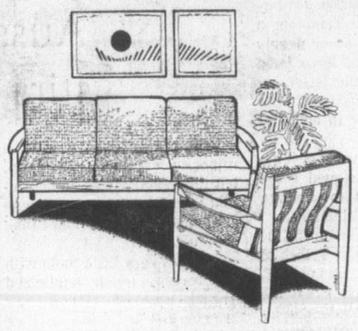

SINJOR SOFA AND CHAIR
SPECIAL CLEARANCE "Sinjor" sofa and chair. This group will prove its worth anywhere. Simple and sturdy, easy to fit in. Crafted in solid teak with reversible cushions. Two-piece grouping.
295.00

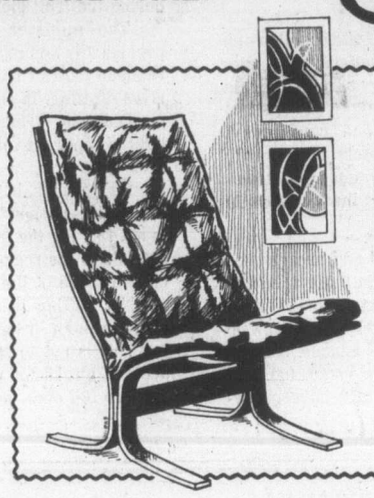

"MORS" CHAIR
Sink down in the soft cushions, and relax comfortably upright. Elegant wood construction. You can get in and out of the chair without any difficulty. Light, manoeuverable with super-soft cushions upholstered in Brown or Black leatherette.
179.95
Matching Footstool 49.95

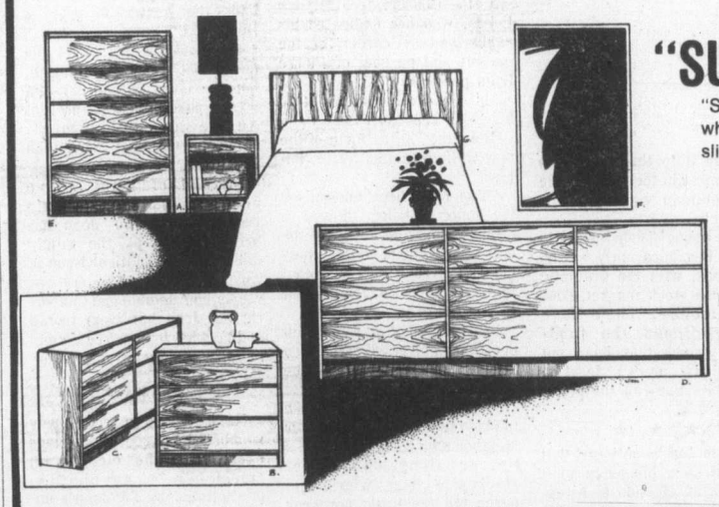

"SUBURBIA" TEAK BEDROOM GROUPING
"Suburbia" Teak bedroom grouping will give you an escape from the heavy ornate furniture which crowds you out of the bedroom. The "Suburbia" gives you the light airy feeling with its slim design, excellent craftmanship and beautifully-grained teak.

A. Night table 19¾" wide x 16" depth x 21½" high		$ 99.95
B. Three drawer chest 33½"x18" depth x 26" high		194.95
C. Six drawer dresser 63" wide x 18" depth x 26" high		329.95
D. Nine drawer dresser 72" wide x 18" depth x 26" high		439.95
E. Five-drawer chest 32½" wide x 18" depth x 45¾" high		284.95
F. Teak mirror		69.95
G. Teak headboards	39"	Only 75.95
	60"	Only 95.00
	78"	Only 99.95

Also available to match complete teak beds with or without attached night tables

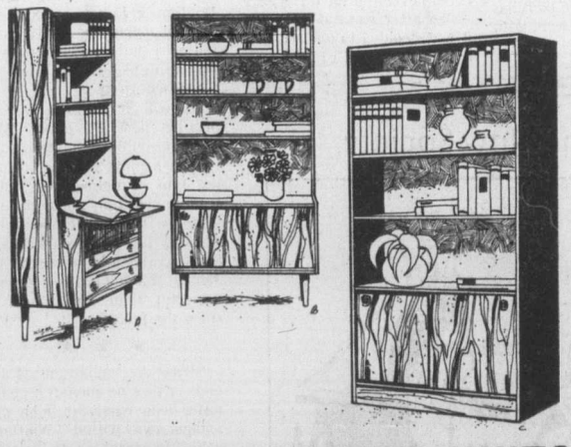

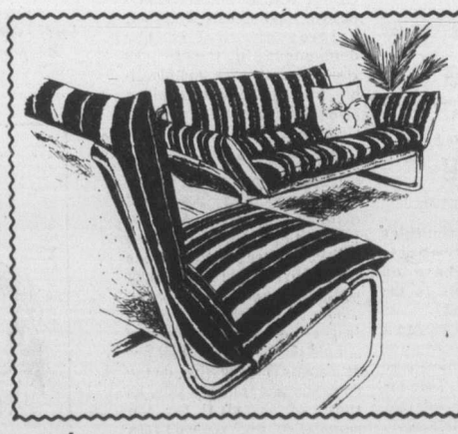

"VIKING"
"The Viking" 2-piece group. An elegant, but practical two seater sofa plus one chair. Luxurious and exclusive in appearance. Upholstered with beautiful off white/orange striped Finish cotton with chromed steel frame as strong as the old Vikings.
Complete 2-piece grouping 259.95
Extra chairs 89.95

"STANDO" STORAGE UNITS
"Stando" storage units imported from Denmark. It really isn't necessary to look elsewhere to solve your storage problems. Apartment dwellers and home owners alike never seem to have enough storage space, but the ingenious Danish craftsmen have come up with the answers! All models are crafted in teak, adjustable shelves.
A. 35" wide 17" deep 70" high with pullout leaf adjustable shelves. Only 224.00
B. 35" wide 17" deep 70" high with 3 drawers and adjustable shelves. Only 194.95
C. 35" wide 12" deep 75" high with adjustable shelves Only 189.95
Not illustrated teak book shelf 35" wide 12" deep 75" high. All adjustable shelves. Only 172.95

★ FREE DELIVERY
★ EASY CREDIT TERMS
★ FRIENDLY SERVICE

master charge CHARGEX
4-14
737 YATES ST. DOWNTOWN 382-5111
4-7
STANDARD FURNITURE

The Daily Colonist.

"An Independent Newspaper . . . The Organ of No Clique or Party"

1858 — Published every morning except Monday by The Colonist Publishers Limited at 2621 Douglas Street Victoria, B.C. V8W 2N4 Second class mail registration number 0316. All undelivered copies or any notices respecting changes of address are to be sent to the above address. Member Audit Bureau of Circulation — 1976

RICHARD BOWER — Publisher and Editor-in-Chief

The unready Liberals

OPPOSITION LEADER Joe Clark, whose Conservative party now tops the governing Liberal party by a wide margin in recent popularity polls, is firmly convinced that Prime Minister Trudeau will not call an early election but will choose rather to continue in office for the full term.

This means, of course, that the next national contest could be as far away as two years from now, which would give the present Grit administration ample time to right the wrongs it has committed and polish up its somewhat tarnished image for the edification of the unwary voter.

Already a number of moves have been made in this direction. Mr. Trudeau, for instance, has hired some high priced help to work on his personal imagery so that it will become more attractive, human and personable to the general public. It is easy to predict that as his training progresses, Mr. Trudeau will lose his arrogance and emerge as a modest man-of-the-people individual full of sympathy for others, just doing a job the best he knows how.

Coupled with this transformation will be major changes in some of his government's more controversial legislation. Even now the iniquitous bilingualism program is being completely altered and the federal government is exhibiting a far more compromising attitude in its dealings with the provinces.

Two years should be sufficient to complete the metamorphosis and give back Mr. Trudeau the charisma he seems to have lost.

However, it may not be quite as simple as that. Mr. Trudeau may find that he has removed himself too far from the people ever to get back to them again regardless of how diligently he pursues his behavior lessons. Similarly, his colleagues may find that the divisiveness brought about by their past policies is too great to rectify that easily.

Nor can the harm done by the series of Ottawa scandals be counted out as a major factor in another election no matter how distant.

The name of the game until the next election is not how much damage the revived Conservative Opposition will do to the Liberal government but how little the Liberals will do to themselves.

Short of the 'marks'

HE DIDN'T GO FAR ENOUGH. Human Resources Minister William Vander Zalm is being too kind to welfare spongers. His setting out of areas of the province where applications for social assistance no longer will be considered is a step in the right direction. But welfare will continue to be paid the do-your-own-thing "hippie" squatters on the take in out-of-the-way places with no intention of giving anything of themselves.

The delineation of welfare-freeze places follows an announcement last month that welfare no longer would be made available to persons remaining in places where job possibilities are remote. It is part of proposed government job-finding and employment program and there are approximately 175 specific areas, some just townsites, some including both townsite and surrounding district to a radius between 20 and 50 miles.

In addition there are wide rural and unorganized areas not spelled out, but included in those specified are regions well known for their communities of young non-workers, such as Long Beach and Port Renfrew on Vancouver Island as well as the Gulf Islands. Suspect districts like Sooke-Jordan River are listed, too.

Nearly all sections of the province have out-of-bounds designations: the lower Fraser Valley, the Kamloops-Cariboo dry belt, "sunny" Sechelt Peninsula, the Okanagan, the Lardeau-Meadow Creek area of the Kootenays.

It's a year-round welfare cut-off for most, but tourist season exceptions are made for places like Radium Hot Springs, Cache Creek, Harrison Hot Springs. And a few in the Okanagan are acceptable during the fruit-picking season only.

The minister says the list will be updated periodically and may be modified on application from regional district boards. He says also no one who arrives destitute in any of the areas will be left in their predicament. "Emergency services will be provided, but the applicant will be directed towards employment areas."

Fair enough, but the continued payment of welfare to the "established" anti-social element is not right; it is not fair for the taxpayer and, for that matter, it is not fair to the recipients of the easy hand-outs whose chosen mode of life can only lead to trouble.

Not cutting them off social assistance is to encourage them in their anti-social ways.

This is not to say that Mr. Vander Zalm doesn't deserve marks for what he has done. But he doesn't deserve full ones, not yet.

Washington Calling

Ronald Reagan's pitiful role

By MARQUIS CHILDS

One of the shockers of a dismal campaign is that Ronald Reagan, running for president of the United States, should choose this moment when peace in the Middle East is gravely threatened to decry the U.S. foreign policy. His nationwide television speech will go down as a low point, not just of this current dreary exercise but of the political history of this century.

His attack on detente, the "one-way street," and America's second place in the arms race was a frequently repeated theme as he toured the country. That is the common coin of Cold War warriors such as Admiral Elmo Zumwalt. The Reagan theme, Kissinger's surrender, with Russia as Sparta and the United States as Athens (bad history, incidentally), sounded almost as though he had plagiarized from the speech Zumwalt gives so often.

★ ★ ★

For this observer, Reagan's attack on the Ford attempt to resolve the conflict over the Panama Canal was more disturbing. For at least two years the administration has been working to achieve a reasonable treaty that will retain American control of the operation of the canal but at the same time end the special privileges of the Canal Zone that, in the heart of Panama, a sovereign nation, constitute the last vestige of American imperialism. Popular feeling against this privileged enclave runs so high that failure to reach a compromise would, according to those most familiar with the situation, result in something like guerrilla warfare and sabotage of the canal.

Every nation south of the border sides with Panama. Failure to achieve a treaty will disrupt the Organization of American States at a time when America's position in Latin America is about as low as it could be. One quick trip touching several bases in the hemisphere by Secretary Kissinger could hardly make up for the neglect and uncertainty prevailing for so long.

A dedicated and skilled diplomat has been directing the American effort to formulate a treaty that will satisfy both sides. Ellsworth Bunker is not only an able diplomat but also a devoted public servant who, at 82, might long since have retired to his beloved farm in Vermont.

Instead, he has virtually commuted to Panama. There he has established friendly relations with his opposite numbers in working out the treaty. Bunker is a remarkable figure, an unmistakable Yankee with a seriousness of expression broken by his quick sense of humor.

Because of the election year there had been no prospect of a treaty that could be concluded and ratified before 1977. That great statesman from South Carolina, Sen. Strom Thurmond, had undertaken to sign up more than one-third of the Senate on a declaration resolving never to approve any treaty changing the status of the Canal Zone.

Reagan's demagoguery is not to be discounted. Not for him the flamboyance of a George Wallace and his pointy-headed intellectuals with their briefcases. He is the demagogue in the Brooks Brothers suit, slick and plausible, as when he was travelling around the country selling General Electric.

★ ★ ★

It was an impressive performance, smooth as glass but not quite as transparent. An actor in all those B-films turned politician, Reagan has a style with which Gerald Ford cannot possibly compete.

Yet, on the other side of the ledger, Ford conveys a kind of simple belief in views that are at least as conservative, on the domestic and military side, as those of his rival for the nomination who pre-packages his attack with the skill of a long professional career.

I had believed that after four defeats and a narrow win in North Carolina, Reagan would be persuaded by his very wealthy backers in Southern California to withdraw. They have given him unlimited support from his entry into politics. I had thought they would want to stop putting their money on a losing and a deeply divisive venture and conserve it to throw into the real contest in the fall backing a Republican candidate for president.

I was wrong. Their loyalty to Ronnie Boy apparently has no limits nor, with the dramatic rise in the stock market, does their money. They have master-minded the fund-raising drives that have put Reagan's resources at least on a par with those of the president.

★ ★ ★

Reagan can be satisfied that he is dividing his party so it will face an election as a ragged, frustrated minority. This is the pitiful anticlimax of Watergate and all the humiliation and shame that went with it.

Copyright, 1976, United Feature Syndicate, Inc.

Worth framing

From The Globe and Mail

Charles-Arthur Gauthier (SC, Roberval), contributing to the Commons debate on proposed amendments to the criminal law in Canada:

Wiretapping was discussed a while ago: the representative of the New Democratic Party said he was against it. I am for it. Anyone who is against wiretapping has something to hide. It is the supreme technique for policemen who want to make a serious inquiry. They could very well bug my office, my house, everywhere, it would not bother me, Mr. Speaker . . . I am not talking about wiretapping to see what goes on in a home, but wiretapping criminals. I say that, for our policemen, it is the only sturdy tool to enable them to do good work or, make a conclusive inquiry.

The Now Society

©Chronicle Publishing Co 1976 2-18

"You're missing a really good episode. Efrem Zimbalist, Jr. is getting the lowdown on someone's sex life!"

"Congratulations!"

Ottawa Offbeat

Political shop-talk

By RICHARD JACKSON

It's been a long time getting around a circuitous route, but finally, to Ottawa's Parliamentary Press Gallery has come a "Trudeau Tale," new to these supposedly up-on-the-news parts.

It couldn't have been the mail — because Postmaster General Bryce Mackasey has got that moving reasonably dependably again — so it has to be that the national capital, off the beaten track, tucked into a corner of rural Eastern Ontario, and insulated in its federal featherbed, from the rude sights and sounds of the real world, is often the last to hear.

But it seems that, inspired by the unselfish motives of those 25 or so still unnamed public-spirited citizens of Toronto who put up $250,000 to buy Prime Minister Trudeau a swim pool, some other deeply devoted taxpayers have been circulating a chain letter inviting contributions for the raising of a statue in honor of the great man.

First traceable word of it appears to have surfaced some time ago in the Campbellton, New Brunswick Tribune.

By way of a clipping it reached Mrs. Bertha Tricco of Carleton Place, Ontario.

She, aware, as everyone must be, of his unshakeable interest in the prime minister's pool, forwarded it to Tom Cossitt, the Conservative MP for Leeds, who has dedicated his parliamentary career to the pursuit and purging of Pierre from public life.

Mr Cossitt has added it to his "Get Trudeau File."

The story, in the form of the now well-circulated letter, follows:

"You have been chosen for the honor of being allowed to offer a donation towards the cost of a statue in whitest marble of Pierre Elliott Trudeau, to be erected on Parliament Hill in Ottawa.

"At first there was some indecision as to exactly where on The Hill the statue should be placed.

"It was thought to be unwise to place it beside that of Arthur Meighen who could never tell a lie, or alongside that of Mackenzie King who could never tell the truth, nor near that of Lester Pearson who could never tell the difference.

"So after some deliberation it was decided to place it hard by that of Christopher Columbus, the greatest Grit of them all, in that he started out not knowing where he was going, upon arriving did not know where he was, and on returning to his starting place did not know where he had been, and doing the whole thing on somebody else's money."

Into the political shop-talk of Parliament Hill has come an observation of Eva M. Turcotte of Sturgeon Falls, Ontario, on the life and times of Pierre Elliott Trudeau, and the surprising contribution to them by the new young (36) Conservative Leader Charles Joseph Clark.

The Tory lobby of the Commons is chuckling over Ms. Turcotte's shrewd observation that Joe has transformed "our former swinging and supposedly youthful prime minister suddenly, into an old man, old enough to be his father. Tremendous!"

And sure enough, to watch them across the floor from each other, Pierre at 56 looks and acts a lot more than 20 years older than young Joe.

The best thing about Ottawa, allows Alberta Conservative MP Douglas Roche, "is getting off the plane at Edmonton."

And to quote the young (even younger than young Joe Clark or youthful Pierre Trudeau) Sean O'Sullivan, 24-year-old Conservative MP from Hamilton-Wentworth: "I subscribe to the proposition that all a government owes a man is to give him the opportunity to make it and then it's up to him. I hold the unshakeable belief that a guy should get what he works for and work for what he gets."

Finally, as a long time Conservative insider and former deputy to a provincial Tory premier quotes party people in Toronto as saying these days of former federal leader Robert Lorne Stanfield: "He came, he saw, he concurred."

Aussie election row stirs republican pot

By PETER COLE-ADAMS from Melbourne

Republicanism is still a minority creed in Australia, but the monarchy as an institution is today under more open challenge Down Under than ever before.

This has very little to do with the recent, much publicized break-up of Princess Margaret's marriage (although the presence of Lord Snowdon in Sydney at the time gave the Australian press a field day).

It is not the person of the queen that is being challenged, but the constitutional system and particularly its present Australian embodiment, Governor-General Sir John Kerr.

Instead of being above politics, as the queen's representative, Sir John has become perhaps the single most divisive political issue in Australia. Twice in recent weeks, in Adelaide and Canberra, Sir John has been jeered and heckled by hundreds of university students.

★ ★ ★

He has been ostentatiously snubbed by Labor politicians ever since the election in December — an election precipitated by Sir John's unprecedented decision on November 11 to sack Gough Whitlam's Labor government while it still maintained a clear majority in the Lower House of Parliament, the House of Representatives.

From their place on the Opposition benches, Labor MPs have maintained a steady offensive against Sir John, accusing him of deliberately misleading Whitlam about his intentions last November and abusing his powers. Whitlam himself recently accused Sir John of making himself "more powerful than any monarch since the Stuarts."

★ ★ ★

"What Australians must accept is that no monarch could have done what Sir John did and got away with it," Whitlam said. "In safeguarding his own future, he has compromised the future of the monarchy as an institution."

Recently, the Labor attacks have become more personal. Hostile parliamentary questions have been directed at the cost of a recent overseas tour by Sir John to Britain, France, Italy and Hong Kong.

Some days later, Attorney-General Bob Ellicott, admitted under Labor questioning that an application for a divorce by a New South Wales judge last year had received "expeditious and special treatment." The judge's wife is now Lady Kerr.

Sir John's role as principal target of Australia's angry Left has raised questions about his future. (His appointment as governor-general has no fixed term).

Many Australians, not all of them Labor supporters, are beginning to wonder whether he should step down or be replaced. They argue that his presence is endangering the office he holds. Far from being a symbol of national unity, the governor-general has become a symbol of disunity.

★ ★ ★

This is still a minority view. The record parliamentary majority won by Malcolm Fraser's Liberal-National Country Party coalition in the December election is proof enough of that.

Only last month a public opinion poll found that 53 per cent of those interviewed favored the retention of a governor-general's power to dismiss an elected government. Fifty-two per cent approved Sir John's action in dismissing Whitlam.

On both questions, however, 42 per cent took the negative view. There is reason to think that a significant proportion of these would also question the relevance of Australia's continuing to owe allegiance to a monarch who lives some 13,000 miles away and who delegates authority to a governor-general who is, inevitably, a political appointment. (Ironically, Sir John was actually appointed on the advice of the Whitlam government).

Last year's constitutional crisis has also made Australians aware that the Australian constitution places more potential power in the hands of the monarchy, through its Australian representative, than does the British system. This is because the Australian Upper House, the Senate — unlike the House of Lords in Britain — has power to delay or reject "money bills."

Until last year, no Opposition which found itself with a Senate majority had actually used this power. But the precedent has now been set, and it may well be followed on future occasions when an unpopular government lacks the numbers to control the Upper House. If and when this happens, the governor-general will again be cast in the role of referee.

The only way of avoiding this risk would be to amend the constitution. This would require a referendum, and referenda have very seldom succeeded in Australia.

Besides, Fraser as yet shows no interest in holding a referendum on the issue nor, for that matter, in replacing Sir John. His supporters argue that it would be wrong to dispose of Sir John in response to political pressure.

The more cynical of them also point out that it is in the government's interests to retain Sir John; while the Opposition is concentrating its wrath on the governor-general, it has less energy to devote to criticizing the government.

★ ★ ★

In any case, if Fraser removed Sir John, it would inevitably be interpreted as a reflection on the legitimacy of Sir John's decision in November, and thus of the election which brought the Fraser government to power.

In the longer term, however, the events of November and December must reinforce the republican trend. Even without the constitutional crisis, this has been growing gradually as a result of post-war non-British immigration, the erosion of economic and military ties with Britain, and an increasingly confident Australian nationalism.

OPNS COPYRIGHT

Today in History

The Canadian Press

Secretary of State Henry Kissinger ordered the United States Embassy in Saigon to reduce the number of Americans remaining in South Vietnam to "a minimum level" one year ago today — in 1975. The objective was to reduce the numbers from 6,000 to 1,000 or less.

1598—Edict of Nantes was signed by King Henri IV.

1861—Canadian poet Bliss Carman born.

1966—Jacob Bradford Gee, retired farmer near Brantford, Ont., died at age 102.

1971—Britain and China re-opened telephone links after 22-year break.

1972—President Nixon and Prime Minister Trudeau signed agreement to clean up Great Lakes pollution.

Home
CLASSIFIED 386-2121
TELEPHONE 383-4111

The Daily Colonist.

Cloudy, high 7
Weather Details On Page 2

Vancouver Island's Leading Newspaper Since 1858

No. 105 – 118th Year | VICTORIA, BRITISH COLUMBIA, THURSDAY, APRIL 15, 1976 | ** | 15c Daily, 30c Sunday

WHA lowers boom on ice violence

Hatskin
. . . 'God help anyone'

Fines, suspensions and a resignation

WINNIPEG (CP) — The World Hockey Association, with an injured superstar out for the season and one of its players facing criminal charges, came down hard Wednesday on its Quebec and Calgary teams in an attempt to end violence on the ice.

The league slapped $25,000 fines against Calgary Cowboys and Quebec Nordiques for failure to control their personnel in a bench-clearing brawl last Sunday night in Quebec City during the second game of the Canadian Division semi-final.

Chief executive officer Ben Hatskin also announced player fines and a string of suspensions that included both coaches.

The axe fell harder on the Cowboys, whose coach, Joe Crozier, was barred for the rest of the Quebec-Calgary series and indefinitely thereafter subject to reinstatement by the league's board of governors.

Quebec coach Jean-Guy Gendron was suspended for the third game of the series Wednesday night in Calgary.

The decision was announced after more than six hours of meetings here in the aftermath of Sunday night's free-for-all which left Quebec scoring ace Marc Tardif with a concussion and out of action for the rest of the season.

Rick Jodzio of Calgary, charged with causing bodily injury with intent to maim in connection with Tardif's injury, was suspended indefinitely and at least until the end of the current WHA season.

Bud Poile tendered his resignation as WHA vice-president in charge of hockey operations, subject to acceptance by the league's board of governors.

There was no indication when ultimate rulings might be made in the cases of Jodzio and Crozier.

The stiff sanctions were the price demanded by the Nordiques for continuing the playoff series.

After the rulings were announced, Quebec team president John Dacres declared himself "very happy" and took his players to Winnipeg International Airport where their chartered plane was waiting to fly them to Calgary.

Hatskin described the Quebec delegation as "tough people to deal with, but we've settled all our differences now."

Hatskin said the fines were sufficient to deter violence in the WHA playoffs.

"God help anyone who gets in a brawl from here on in," he said.

"If any other players get involved in fights like that, it will mean the gate for good. We are not going to stand for that type of hockey in the World Hockey Association."

Hatskin said Poile tendered his resignation voluntarily and was not pressured into the decision.

Personally, he said he thought Poile had done a "hell of a job."

Dacres said Poile's resignation "relieves us of a lot of grief and pain."

Said Dacres: "We had asked for three points and we got them all."

He said that the Quebec team was prepared o fly home from Winnipeg unless its demands were met.

Poile would not comment on his decision to tender his resignation.

"I will be making a statement in due course," he said.

Crozier and Jodzio also declined comment.

Other actions announced by Hatskin included a suspension against Calgary's Danny Lawson for Wednesday night's game and the barring of Quebec's Gordon Gallant for the balance of the Calgary-Quebec series.

Jodzio, Gallant and Lawson were fined an additional $200 on top of the automatic fines they received in the bench-clearing fracas.

Continued on Page 2

● Cowboys, upset with WHA ruling, down Quebec, 3-2. Page 14

● Hockey, boxla violence Gardom's target. Page 14

8% air-fare hike OK'd

OTTAWA (CP) — Air Canada and CP Air will be allowed to raise their domestic fares an average of 8 per cent, effective Sunday, the federal transport commission ruled Wednesday.

The commission cleared the increases in first-class, economy and promotional fares after a review to see whether the higher rates were within the federal anti-inflation limits.

The rates were originally to take effect April 4, but the commission postponed implementation until Sunday to allow more time for the review.

In another development, Transport Minister Otto Lang announced the cabinet has rejected an appeal against a May, 1975, commission ruling allowing a variety of domestic fare increases by Air Canada, CP Air and the five regional airlines.

The decision comes almost a year after the Consumers' Association of Canada and the provinces of Manitoba and Saskatchewan protested the decision and asked for lower fares.

Lang said the 1975 increases seemed fair and reasonable and the commission gave a fair hearing to all parties.

The new domestic increase — ranging from 8.2 to 10 per cent on transcontinental routes — is the fourth in about two years for CP Air and Air Canada. The two national airlines have both had two consecutive money-losing years.

In Libya

Longest hijack is over

BENGHAZI, Libya (AP) — The world'a longest air hijacking came to an end Wednesday when three Filipino Moslem hijackers freed their 12 hostages and turned themselves over to Libyan authorities.

An airline official said they won a promise of political asylum by threatening to blow up the Philippine Airlines jetliner and all aboard, but Libya's Arab Revolutionary News Agency said the government of Moammar Khadafy denied granting them asylum and added that they were under interrogation.

The DC-8 with the freed hostages, all employees of the airline, flew to Rome and a night of rest before continuing home to the Philippines, where the odyssey began a week earlier.

Libyan authorities had resisted the demand for asylum from the time the plane landed here just before noon Tuesday but finally gave in because of the need to "prevent unnecessary loss of lives."

Airlines president Benigno Toda insisted at a Manila news conference that the gunmen carried no explosives and were bluffing about blowing up the plane. However, Philippine military sources said the young gunmen were believed to have had a bag filled with grenades.

Toda said no ransom was paid, but airline employees and Philippine military sources claimed that one of the hostages, airline executive vice-president Rafael Igoa, had been carrying $300,000 in ransom money.

—CP

New mate for Mitch

Privy Council president Mitchell Sharp stands with his new bride Jeannette Dugal shortly after they were married in Toronto Wednesday. Bride was Sharp's private secretary. At left is best man Col. William Learmonth, with Mrs. Learmonth at extreme right.

Fair play, too

High-sticks duel cooled on bench

By BRUCE LOWTHER
Colonist Reporter

When two hockey rivals engage in high-sticking, the referee usually hits each with a two-minute penalty and nobody bothers to apologize.

But when high-sticking between two adults grows out of a children's street hockey game, the referee becomes a judge who does his best to keep the penalties equal and can demand an apology as well.

That's what happened Wednesday before Judge Harold Alder in the Victoria provincial court cases of William Johnston, 4117 Morris, and an older Saanich resident, William Owen Crow, 4144 Tuxedo.

Crow appeared first, to be charged with common assault Feb. 28, plead not guilty and have a trial date set. But then Johnston was called, to be charged with wilful damage at the same time and plead guilty. Once his story was told, Crow returned to plead guilty.

The story, as told by prosecutor Peter Birkett and lawyer Jack Gatehouse, defending Crow, was that a street hockey game was ending in front of Johnston's home and he was removing the net as Crow drove up, stopped and then came close to Johnston in going ahead.

Johnston was carrying a hockey stick and banged it on the top of Crow's car, causing $45 damage. Crow, who uses a cane while walking, stopped the car, got out, walked partway around the back of the car and hit Johnston across the back with the cane.

"Well, I'm surprised that the violence of hockey has extended to street hockey," Alder told Johnston as he fined him $75 and added an order to pay $45 for the damage to the car.

Then Crow changed his plea, the facts were repeated and Gatehouse said his client denied coming close to Johnston. Alder said such cases "are very poor examples for children" but the penalties should be as equal as possible.

He fined Crow $50 and added that "I think both parties should consider the matter of apologies to one another."

Crow walked immediately to Johnston, sitting in the spectators' section, and offered his hand. Johnston took it, they shook and Crow left. Johnston did not because he was "upset" over the unequal fines.

Once Alder realized his $25 error, he said judges cannot vary penalties but he would do so this time because "it would be fair." Johnston's fine was cut to $50.

JURY AWARDS BOY $20 IN $50,000 SUIT

Bill unpaid, sutures yanked

MARION, Ala. (AP) — An all-white jury has awarded damages of $20 in a $50,000 suit filed on behalf of a black youth who claimed a doctor stitched up a cut in his arm then took out the sutures when the boy's full bill could not be paid immediately.

The verdict was returned in Perry County Court in the case of Melvin Armstrong, 13, of Uniontown. Robert Armstrong, a farm laborer with 12 children, filed suit against Dr. Bobby Merkle, charging assault and battery. Merkle was ordered to pay the $20.

Uniontown Police Chief Robert Hester testified Merkle told him he needed his money immediately and he had indeed removed the stitches.

The boy's mother said Merkle called her at home, said he had fixed the cut and needed immediate payment of his $25 bill. Mrs. Armstrong said she had $20 and was on her way to Merkle's office when she met her son.

Friends took the boy to Greensboro where a doctor stitched the arm and administered a tetanus shot. The bill was $20.

The boy injured his arm July 3, 1974, while he and some neighbors were trying to kill a goat.

Bennett's olive branch sprouts Easter break

Premier Bennett extended the olive branch to the official Opposition in the Legislature Wednesday in the form of a 10-day Easter break.

Having suffered through two gruelling weeks of night sessions and one full week of morning, noon and night sessions, the premier said he thought the MLAs had earned a break "to enable them to do some constituency work."

He added that the break would "allow the house to cool down and hopefully everyone will come back on April 26 in a better frame of mind."

The premier agreed that the mood of the house has "been a little hot" since Finance Minister Evan Wolfe brought down his budget March 26. "We have been like a couple of heavyweights sizing each other up," he said. "I think, after the Easter break, you'll see us settle down."

While the house sat all day Wednesday from 10 a.m. to 11 p.m., the premier said he was hopeful the business could be wrapped up early today to permit mainland MLAs good time to get into ferry lineups.

MLAs receive no preference on the ferry system and many have been locked into Victoria for several weeks.

Quitting time today will depend on how readily the Opposition is prepared to let several pieces of legislation go through the clause-by-clause committee discussion stage on to third and final reading.

The premier said he wanted the bills through before the Easter break.

He said he hoped that after the break the MLAs will come back tot he house "refreshed and ready to get on with other major legislation. While not saying what that legislation would be, he did say "there will be more than we originally expected" and probably enough to take the current sitting to the end of June.

One order to go

Puliblic Works Minister Alex Fraser did an about-face on the government-owned Barrett Beanery Wednesday by announcing the snack bar would not operate this summer.

Last week he said it would be business as usual for the sidewalk cafe despite the fact that the project lost $6,000 last year.

Wednesday he announced the land and the Beanery would be transferred to the Capital Improvement District Commission and included in a new Inner Harbor beautification program.

Provincial Secretary Grace McCarthy announced Tuesday night that all provincial lands in the Inner Harbor would shortly come under CIDC jurisdiction.

Block Teamster pact, council to urge AIB

The Employers' Council of British Columbia will ask the Anti-Inflation Board to reject last week's settlement between Transport Labor Relations and the Teamsters Union, the council's president said here Wednesday.

William Hamilton, in a speech to the Greater Victoria Chamber of Commerce, said acceptance of the settlement by the board would be "most damaging to the guidelines as they now stand."

Applying the guidelines to the Teamsters case, Hamilton said, would give them a wage increase of 11.9 per cent in the first year and 8 per cent the following year.

"The actual increase negotiated for wages for semi-trailer drivers in the first year totals $1.15 an hour, or 17.7 per cent on the previous $6.50," he said.

"A second year with wage increases of 13.7 per cent is also involved," he added.

Hamilton stressed that historically, the council had never interfered with the business of its members (TLR is a member of the council).

The importance of the case, however, he added, demanded

Continued on Page 2

Hamilton
. . . 'damaging'

Red-line warning to Syria

TEL AVIV (UPI) — Israel Wednesday warned Syria against overstepping "a definite red line" in Damascus' military involvement in Lebanon.

"Israel has a definite red line regarding the Syrian military intervention in Lebanon, which, if overstepped, would prompt an Israeli action," Premier Yitzhak Rabin said.

Rabin, whose remarks appeared in a newspaper interview, did not elaborate on the "red line."

But Israeli sources said Israel would not tolerate a Syrian army invasion south of the Litani River in southern Lebanon.

In a separate newspaper interview, Defence Minister Shimon Peres said Israel was keeping a "close watch" on developments in Lebanon, seeking to avoid making a move that could escalate the crisis or prompt the entire Arab world "to unite against us."

McTaggart assured of payment

PARIS (CP) — David McTaggart, the Vancouver sailor who twice defied the French navy during his 1972-73 protest campaign against nuclear testing in international waters, is to receive damages payments from the French government, his lawyer said Wednesday.

McTaggart clashed with the French navy on two separate occasions.

One incident involved the damaging, and the other the boarding of McTaggart's vessel. Both incidents took place near the South Pacific island of Muroroa, midway between New Zealand and South America.

Inside Today

Patty in hospital heavily guarded —Page 3

Elizabeth forgives American rebels —Page 23

All must share milk cost rise —Page 28

	Page
Bridge	37
Classified	35-44
Comics	34
Crossword	38
Editorial	4
Entertainment	22, 23
Family	25-27
Finance	6-8
Marine Calendar	12
Names in the News	32
Provincial Court	23
Sports	14-18
Television	36

ANDY CAPP

Arafat tries to cool Lebanon

BEIRUT, Lebanon (UPI) — Palestinian guerrilla leader Yasser Arafat tried to repair relations between Moslem leftists and Syria Wednesday. The leftists apppealed to the Soviet Union to force Syria to withdraw its troops from Lebanon.

In the south, demonstrators waving rifles and submachineguns, protested against Syrian intervention.

Scattered gunfights flared across Beirut, jolting the uneasy cease-fire and killing at least 23 persons. Casualties in the year-long civil war stood at nearly 17,000 dead and 35,000 wounded.

Leftist sources said a Soviet envoy was expected to arrive in Damascus shortly to seek "clarifications" of Syria's intentions in Lebanon.

Diplomatic sources said Soviet Ambassador Vladimir Soldatov conferred with both Arafat and Moslem leftist leader Kamal Jumblatt, and promised them he would talk to Damascus. Soldatov also stressed to both men the "necessity of mending fences" with the Syrians, the sources said.

Arafat spent the day talking to Moslem leftist leaders and conferring with Syrian government officials by telephone, political sources said. His talks followed a freeze on Syrian troop movement into Lebanon.

Some 6,000 Syrian soldiers crossed into Lebanon last week to seal all border routes and prevent ammunition supplies reaching warring Lebanese factions.

The Syrian troops, concentrated at Masnaa on the Beirut-Damascus highway and the nearby towns of Deir Zanhoun and Annjar, made no move to advance on Beirut.

In Saidon, about 4,000 Palestinian and leftist demonstrators paraded through the streets calling for the withdrawal of Syrian forces, in a demonstration lasting 90 minutes.

The demonstrators, although waving rifles and submachineguns, were orderly and chanted slogans against all intervention in the Lebanese conflict.

In Beirut, a sudden outburst of fighting kept streets in the outer areas deserted, as rockets and mortar bombs crashed around Barbir, on the "green line" separating the Moslem and Christian areas. Fighting also broke out in Mt. Lebanon region to the east of the capital.

The Syrians, who lifted the leftist blockade on the Christian town of Zahle, would continue to ensure food supplies reached all towns in the Bekaa Valley, while blockading the movement of arms and ammunition, politicial sources said.

In return, Syria has demanded a pledge from all parties to end the fighting for good to allow the election of a new president, the sources said.

Morocco, Mauritania reach Sahara accord

RABAT (Reuter) — Morocco and Mauritania divided Western Sahara between them Wednesday and agreed to share the large phosphate deposits which are the territory's principal economic resource.

In the last act of an agreement reached last November, when Spain agreed to cede the territory to the two North African countries, an accord was signed at the royal palace here Wednesday in the presence of Morocco's King Hassan and Mauritanian President Moktar Ould Daddah.

A joint statement issued later said the two countries agreed on "joint exploration of all the natural wealth in the Sahara provinces and their territorial waters."

All 37 dead in air crash

BUENOS AIRES (AP) — All 37 persons aboard a twin-engine airplane owned by a government petroleum company died Wednesday when the plane crashed in southern Argentina, the official news agency Telam reported.

The agency said the crash occurred in Neuquen province, 1,000 miles southwest of Buenos Aires, after a wing broke away from the British-made Avro-748. Additional details were not available.

INACTION IN ACTION

Bureaucrats show paces

OTTAWA (CP) — Playing what one organizer described as "a gigantic joke with a serious purpose," 50 bureaucrats took 50 taxpayers to dinner here Wednesday night to poke fun at big government.

There was a ceremonial ribbon-cutting, with the taxpayers cutting the ribbon in half and the bureaucrats cutting it in strips, followed by an evening of dynamic inaction (appearing busy while doing nothing) and orbital dialogue (talking at length but never coming to the point).

The dinner was sponsored by the International Association of Professional Bureaucrats, a semi-serious group founded by former Washington bureaucrat James Boren, author of When in Doubt, Mumble, a satirical book on the fumblings of workers in big business and government.

Dinner organizer Fred McGregor, a revenue department personnel officer, said the bureaucrats each invited one taxpayer to attend the dinner to bear some "inspirational mumblings" from Boren.

"Bureaucrats have been taking money from the taxpayers year after year and all that we have ever given them in return is an increasing number of forms to fill out. It is about time we said thank you."

McGregor said the evening was all i nfun, but was also intended to make bureaucrats stop and think about how effectively they were doing their jobs.

Youth admits extortion try

VANCOUVER (CP) — Antonio Silva Almeido, 19, pleaded guilty in provincial court Wednesday to attempted extortion following a bid to get $200,000 from the Bentail family of Vancouver.

Almeido was remanded for psychiatric examination.

Almeido was charged in mid-November, 1975, after H. Clark Bentall was told by telephone to deliver the money or his family would be injured.

LOCAL and LONG DISTANCE MOVING
RELIABLE TRANSFER OF VICTORIA LTD.
Member of United Van Lines
388-6466 4-11

TV SERVICE
SPECIAL $1.95 ESTIMATE
ALL MAKES
FAIR DEAL SERVICE LTD.
3454 TILLICUM
385-7423
(BURNSIDE PLAZA)
385-2836
4-13

L-O-N-G Holiday Weekend?
Count On Us For
PRESCRIPTION SERVICE
DELIVERY CALL 384-1195
Our Main Dispensary at 649 Fort St. will be open to serve over the Easter Weekend. Good Friday, and Easter Sunday, 10 a.m. 'til 10 p.m. . . . Regular hours, 8:30 a.m. 'til 10 p.m. on Saturday, and Monday. For all your Prescription needs . . . turn to McGill & Orme.
A Home Institution Since 1929
McGill & Orme LIMITED
PRESCRIPTION CHEMISTS
Main Dispensary, 649 FORT ST.
In Yarrow Bldg.
4-15

Truck pact bar sought

From Page 1

"a course which, as far as we know, is completely novel."

Hamilton also warned that the guidelines would never work unless governments curbed their spending and developed responsible fiscal policies.

Unless all government levels attempted to be more frugal in their spending, the best the guidelines might achieve was "temporary appearance of returning stability, followed by a monumental explosion."

Hamilton said total government expenditures, municipal, provincial and federal, were currently running at 42.6 per cent of Canada's gross national product.

This figure, he added, suggested that "on the average, all of us work about four months and three weeks — almost to the end of May each year — to pay our taxes,"

In Britain, Hamilton said, the share of government spending had reached 60 per cent of the gross national product.

A similar fate, he said, might be awaiting Canada unless government spending was not only brought under control, but co-ordinated.

"I shudder when I hear that municipalities are jacking up their taxes, provincial governments are jacking up their taxes and the federal government tries to collect more taxes — all without co-ordination," Hamilton said.

Regarding the anti-inflation guidelines, he said he was in support, but feared that the Anti-Inflation Board might be too lenient in its rulings.

Too many exceptions, he said, would render the AIB ineffective and turn it into yet another government machine that wasn't doing the job it was designed for.

WHA crackdown

From Page 1

Fines of $200 were assessed against Calgary's Warren Miller, Peter Driscoll and Pat Westrum, and Quebec's Pierre Roy, Curt Brackenbury and Steve Sutherland.

Jodzio and Gallant each drew match penalties in the brawl, while the others were assessed game misconducts.

YOUR GOOD HEALTH

Dear Dr. Thosteson: My parents, like many others, had strokes at an early age, which were attributed to poor circulation. At age 50, I find I have many symptoms such as a blood clot at age 35, varicose veins, numbness of extremities, etc.

I am hoping you can help me and others in this situation. Is there a way for people with poor circulation to forestall complications? Would diet or exercise have any effect on the problem? — **Mrs. J. W.**

"Poor circulation" is a vague term which means different things to different folks. Where were your clots? probably on the leg and related to the varicose veins. Generally sluggish circulation in the legs can result from the varicose veins.

You don't mention high blood pressure. This, of course, is one of the major risk factors for stroke.

Additional risk factors are obesity, diabetes or high cholesterol. Have you had any T.I.A.s (transient ischemic attacks), which can be forerunners of stroke? They would include transient vision disturbances, periodic dizziness, temporary speech disturbance or problems with the upper extremities.

I suggest you be checked for sugar, blood pressure and obesity. Also, you should have the varicose veins treated. With T.I.A.s, an anticoagulant could be in order. An appropriate diet would be in order with mild diabetes, and high blood pressure can be treated medically.

Your family history of stroke is important, but preventive measures depend on your current state of health. Since you are concerned, a thorough physical examination would answer most of your questions.

The Weather

April 15, 1976

Mostly cloudy with occasional showers, followed by sunny periods in the afternoon; winds strong westerlies. Wednesday's precipitation 4.1 mm. Sunshine nil. Recorded high and low at Victoria, 8 and 2. Today's forecast high and low, 7 and 1. Today's sunrise 5:24, sunset 7:05; moonrise 9:12 p.m., moonset 6:01 a.m. Friday outlook: Cloudy with sunny periods.

East Coast of Vancouver Island — Mostly cloudy with occasional showers, followed by sunny periods in the afternoon; winds strong northwesterlies. Wednesday precipitation 3 mm. Recorded high and low at Nanaimo, 7 and 3. Forecast high and low, 8 and 0. Friday outlook: Cloudy with sunny periods.

West Coast of Vancouver Island — Mostly cloudy with occasional showers, followed by sunny periods in the afternoon; winds strong northwesterlies. Forecast high and low at Tofino, 7 and 2. Friday outlook: Sunny periods.

North Coast — Cloudy with showers and wet snow. Highs 3-5, lows near freezing. Friday outlook: Cloudy.

Extended Outlook, Saturday through Monday — Chance of showers Sunday. Highs 10-15, lows 5-8.

READINGS

St. John's	6	— 3	.03
Halifax	8	0	—
Fredericton	8	— 3	—
Charlottetown	3	— 5	—
Montreal	16	0	—
Ottawa	19	2	—
Toronto	21	— 1	—
North Bay	17	1	—
Thunder Bay	14	2	—
Kenora	16	10	6.9
Churchill	17	— 6	—
The Pas	13	6	—
Winnipeg	15	12	7.4
Brandon	13	6	—
Regina	16	6	—
Saskatoon	16	4	—
Pr. Albert	16	3	—
Nr. Battleford	15	1	—
Swift Current	15	2	—
Medicine Hat	17	— 1	—
Lethbridge	14	— 1	—
Calgary	13	— 1	—
Edmonton	13	— 3	—
Crenbrook	8	— 2	—
Penticton	10	4	1.5
Revelstoke	8	— 2	3.8
Vancouver	7	4	12.4
Pr. Rupert	5	2	13.0
Terrace	6	0	11.2
Stewart	9	1	6.6
Port Hardy	6	3	20.3
Tofino	7	2	36.6
Comox	8	5	4.1
Prince George	5	0	2.5
Williams Lake	3	— 1	9.4
Puntzi Mountain	7	— 1	—
Germansen Lndg	6	— 1	—
Kamloops	10	3	—
Dawson City	1	— 2	2.3
Dease Lake	4	— 3	—
Fort Nelson	9	0	—
Fort St. John	11	0	—
Peace River	10	— 3	—
Yellowknife	4	— 8	—
Inuvik	— 9	—12	0.3
Seattle	7	2	1.5
Spokane	11	— 1	—
Portland	12	2	—
San Francisco	17	6	—
Los Angeles	17	8	—
Phoenix	16	12	9.7
Las Vegas	17	7	2.0
Chicago	27	11	—
New York	21	11	—
Miami	23	20	—

TIDES AT VICTORIA HARBOR

(Tides listed are Pacific Standard Time)

	Time H.M.	Ht. Ft.	Time H.M.	Ht. Ft.	Time H.M.	Ht. Ft.	Time H.M.	Ht. Ft.
15	02.35	9.1	09.35	1.6	16.20	7.5	21.15	6.4
16	03.05	9.1	10.25	1.1	18.50	7.5	22.00	6.8
17	03.55	9.0	11.00	.9	20.30	7.7	23.05	7.2
18	04.30	8.7	12.00	1.1	21.25	7.9		
19	00.00	7.4	04.50	8.2	12.50	1.6	22.20	8.0

TIDES AT SOOKE

	Time H.M.	Ht. Ft.	Time H.M.	Ht. Ft.	Time H.M.	Ht. Ft.	Time H.M.	Ht. Ft.
15	01.15	9.6	08.50	1.5	15.10	7.6	20.15	5.6
16	01.55	9.7	09.45	1.2	16.10	7.4	20.50	6.0
17	02.40	9.6	10.35	1.1	17.20	7.3	21.50	6.4
18	03.15	9.2	11.15	1.4	18.25	7.2	22.55	6.7
19	03.45	8.7	12.10	1.9	20.15	7.3	23.55	6.8

TIDES AT FULFORD HARBOUR

	Time H.M.	Ht. Ft.	Time H.M.	Ht. Ft.	Time H.M.	Ht. Ft.	Time H.M.	Ht. Ft.
15	04.20	10.9	11.25	1.7	18.30	10.4	23.40	7.2
16	05.00	10.8	12.05	1.1	19.20	10.7		
17	00.35	7.8	05.30	10.5	12.55	1.0	20.30	10.8
18	01.35	8.1	06.25	10.0	13.30	1.2	21.30	10.8
19	03.05	8.2	07.05	9.3	14.30	1.8	22.30	10.7

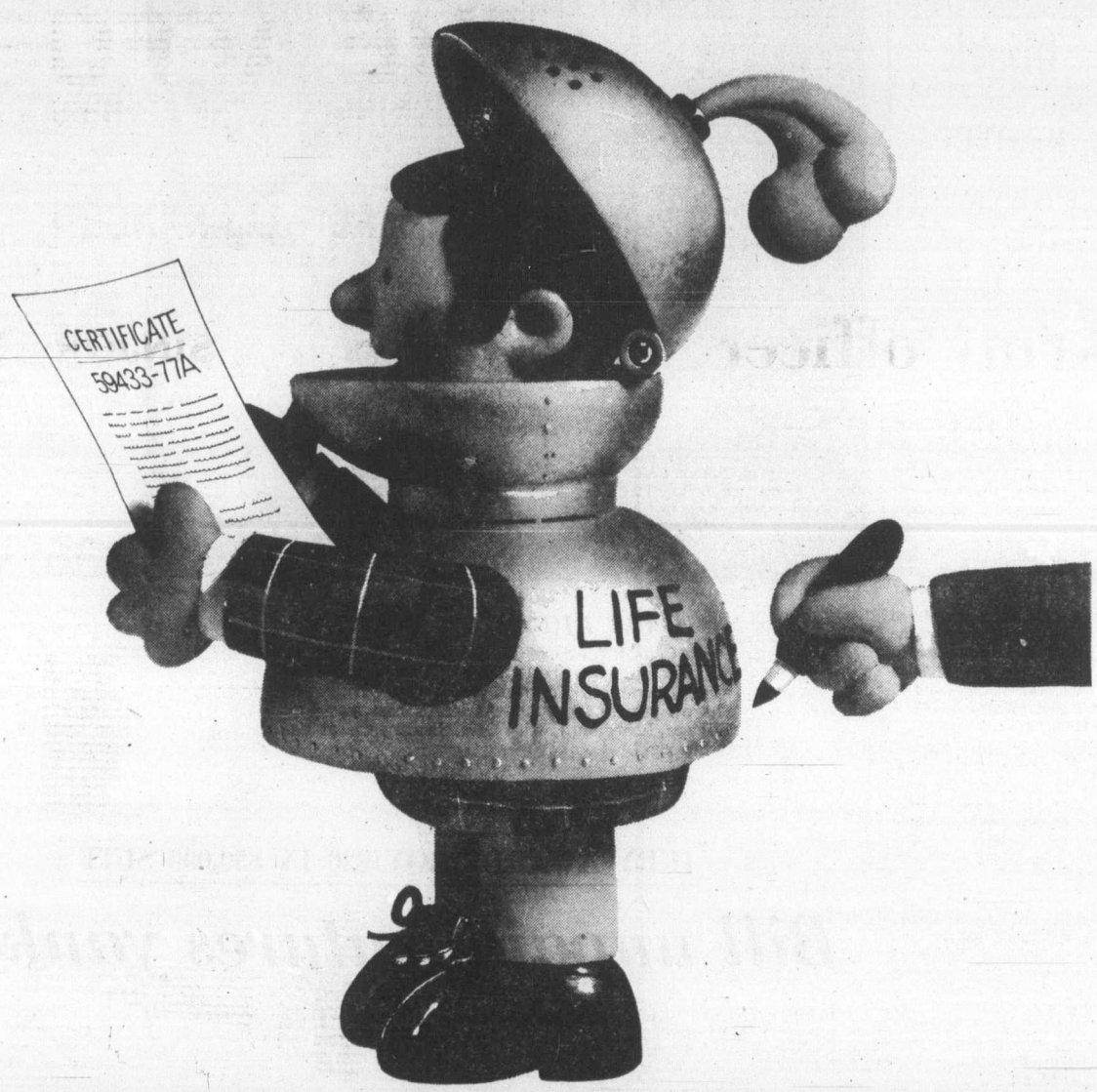

Does your bank offer you enough protection?

It pays to cover yourself against every contingency in business these days. That's why Bank of Montreal's new Firstbank Business Finance Plan includes life insurance.

The Firstbank Business Life Insurance Plan is priced to provide maximum coverage at minimum cost. You can apply for it at the same time you take out your Firstbank Business Finance Plan loan.

This is just one of our special business ideas. Firstbank Business Finance Plan has many advantages, including a large choice of deposit facilities and many other commercial services.

Why not call your Bank of Montreal manager and find out more about it? Ask for details of Firstbank Business Life Insurance Plan.

You see, we really mean it when we say "Let's Talk".

Firstbank™ Business Finance Plan.

The First Canadian Bank
Bank of Montreal

Patty in hospital heavily guarded

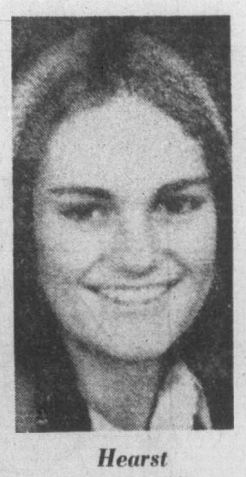

Hearst
... good spirits

REDWOOD CITY, Calif. (AP) — Patricia Hearst, in fair condition with a collapsed lung, lay in a heavily-guarded hospital room Wednesday and spoke with her parents after emergency surgery to insert a tube in her chest.

Doctors at Sequoia Hospital said the 22-year-old convicted bank robber was under sedation for pain, but "in relatively good spirits."

U.S. marshals were in the hallways of the hospital, stood guard at her room, and temporarily sealed off elevators to the third floor where her private room is located. Rooms on each side of hers were vacated to tighten security.

Her parents, Randolph and Catherine Hearst, visited her for 1½ hours Wednesday.

"She's in some pain and she's very pale," Hearst told reporters as the couple left the hospital. "We chatted and she told me about how she felt, how frightened she was when her lung collapsed."

Hearst, president of the San Francisco Examiner, added: "I gather it feels a little bit like a heart attack."

Mrs. Hearst, wearing dark glasses, described her daughter as "very pale."

The ailing Miss Hearst ate a light lunch and talked by telephone with her chief lawyer, F. Lee Bailey, who was on a business trip to Chicago.

Miss Hearst, 22, was stricken on the eve of her scheduled pretrial hearing with Symbionese Liberation Army members William and Emily Harris. She had been due to fly to Los Angeles for a joint courtroom appearance with the couple Wednesday.

The three are charged with kidnapping, assault and robbery.

Miss Hearst's appearance was rescheduled for April 21 after the judge scheduled to hear the case was informed of her illness.

Meanwhile, the Alameda County district attorney's office announced it had charged the Harrises with Miss Hearst's Feb. 4, 1974, kidnapping. Miss Hearst's lawyers said she would be a witness against the Harrises in that case.

"She was in distress," said Dr. Jeffrey Weisberg, who operated Tuesday night on Miss Hearst. "She was level-headed and very much in control of the situation. But she was short of breath and in great discomfort."

As with any other patient suffering from a collapsed lung, he said she probably feared she was dying.

Dr. Donald Rowles, a thoracic surgeon who admitted Miss Hearst to the hospital, said she could be returned to her jail cell within five days if her recovery followed a normal pattern. But she would be ordered to rest for 10 more days and could not be moved to Los Angeles for some time, he said.

Harrises charged with kidnapping

BERKELEY, Calif. (AP) — William and Emily Harris, described by Patricia Hearst as hated companions in the terrorist underground, were charged Wednesday with her kidnapping and a variety of other violent crimes.

The filing of the charges against the husband-and-wife radical team came as prosecutors said they had been assured the convicted heiress would play a key part in the prosecution.

Miss Hearst's role as potential government witness was underscored further Wednesday by a disclosure that she told investigators of joining a group that bombed two sheriff's patrol cars last August.

Bruce Bales, Marin County district attorney, said Miss Hearst told FBI agents she was "present at the bombings but didn't actually throw the bombs" that destroyed two cars last Aug. 20 in San Rafael, north of San Francisco.

Bales said Miss Hearst had offered to name three other members of the group in return for immunity from prosecution. No decision has been made on the offer.

Bales was one of several prosecutors attending a special meeting Tuesday to discuss pending prosecutions involving the heiress. She was reported to have offered to incriminate a number of her former radical associates, with the Harrises prominently among them.

If convicted of her kidnapping, the Symbionese Liberation Army members might face a maximum penalty of life in prison without possibility of parole.

They already face trial in Los Angeles on other state charges. Miss Hearst is their co-defendant in that case, which includes charges of kidnapping.

The Harrises are accused here of forcibly taking the then 19-year-old heiress down the first violent steps of what became a 19-month odyssey through the radical underground. They are also accused of assaulting her former fiance, Steven Weed, and a number of young Berkeley neighbors on the night of Feb. 4, 1974.

Alex Selvin, deputy Alameda County district attorney, said Miss Hearst's lawyer, Al Johnson, had indicated she was willing to co-operate in the case.

In Los Angeles, lawyers for the Harrises said they were not surprised by the new charges and stated the couple would plead not guilty.

Selvin said he expected proceedings here would not begin until completion of the Harrises' trial in Los Angeles.

Communist role rejected

ROME (CP) — The Christian Democrats rejected a policy-making role for the Communist party Wednesday and appealed to the Socialists to help prevent the fall of Premier Aldo Moro's minority government which would result in early elections.

Despite the appeal, the Christian Democrat position is likely to cause dissolution of Parliament and new elections in June, one year earlier than scheduled.

The Communists, two percentage points behind the Christian Democrats in elections last June, are given a good chance of out-polling the once strongly-dominant, Vatican-supported party for the first time in history.

The Christian Democrats patched up factional differences in a meeting of the party's national committee by electing former party secretary and former premier Amintore Fanfani as party president. Fanfani is regarded as an arch-enemy by the Communists.

The Christian Democrats appealed to the Socialists to help them save the two-month minority government, whose survival has depended on Socialist abstention on confidence votes, and refused to consider early elections.

After a marathon session of its leaders, the party asked the Socialist party to reconsider its position and set aside its demand for an opening to the Communists short of inclusion in the cabinet—a proposal welcomed by the Communists and espoused even by a Christian Democrat cabinet member and the head of the Fiat auto firm.

IT'S MINI MONTH AT PLIMLEY'S ON YATES
Special
$2999
Limited Offer
382-9121
(Dealer Licence 572A)

Kenitex
YOUR HOME and never paint again! TM
RESIDENTIAL COMMERCIAL INDUSTRIAL
6 million world wide applications since 1946
WE ALSO MANUFACTURE AND INSTALL
ALUMINUM SUNDECK PATIO COVERS AND ENCLOSURES • ALUMINUM ROLL-UP AWNINGS • ALUMINUM REPLACEMENT WINDOWS • ALUMINUM 5" CONTINUOUS HURRICAN GUTTERS AND SOFFITT SYSTEM • ALUMINUM SIDING • ALUMINUM SUNDECK PATIO RAILINGS.
PHONE 384-4148 FOR FREE ESTIMATE
GRANITE Industries Ltd.
VICTORIA'S HOUSE OF ALUMINUM TM
AND Kenitex NEVER PAINT AGAIN
516 WILLIAM STREET, VICTORIA
UP-ISLAND INQUIRIES: NANAIMO 758-2336
3-20

Army officer under arrest

LONDON (AP) — Scotland Yard arrested a British army officer on corruption charges Wednesday.

The sums and suppliers involved were not named. Randel was to appear in Bow Street magistrate's court today.

British press reports said the two-year Scotland Yard probe that led to Randel's arrest uncovered evidence of about $1 million in payments to British defence officials from U.S., British and other manufacturers.

The contracts affected were worth about $200 million, the reports said. Equipment supplies to the Persian Gulf state of Oman, where the British army has played an advisory role, figured in the investigation, the reports said.

The probe took Detective Chief Supt. Ivor Reynolds and aides to the Middle East and later to the United States and Europe. British press reports said they had worked closely with the FBI and had questioned U.S. electronics salesmen in New York.

London press reports said several senior sales executives of one British firm have been fired as a consequence of the Randel investigation.

Randel, 40, was arrested at Aldershot, 35 miles southwest of London, where press reports said he has been stationed since returning from a tour of duty with the signal regiment of the sultanate of Oman.

Britain has long had a special relationship with the sultanate, and has played an important part in its trade and development.

The arrest came only one day after two major oil companies— Royal · Dutch-Shell Group and the mainly government - owned British Petroleum—admitted paying $6.6 million to Italian political parties between 1969 and 1973.

Less than seven weeks ago Scotland Yard itself suffered its biggest scandal, when 12 active or retired detectives—including two with commander's rank— were charged with conspiring to receive bribes from pornography merchants.

Lt.-Col. David A. C. Randel, 40, of the Signals Corps was accused of conspiring to solicit and receive bribes in connection with telecommunications equipment orders between 1971 and 1974.

Arsonists burn building

ROME (UPI) — Arsonists set fire to a Texaco office in Florence and a Fiat plant Wednesday while politicians in Rome squabbled for five hours before naming a fierce anti-communist as president of Italy's ruling party before predicted national elections.

"Politicians are fiddling while factories burn," one influential north Italian businessman, who asked not to be named, commented.

The pre-dawn fires, which caused considerable damage but no injuries, were the latest in a series attributed to extremists of the left or right trying to exploit Italy's economic and political woes for revolutionary ends.

Police said that in Florence, the intruders painted on a wall the initials of the "Communist Armed Formations," an underground group not connected with the official Communist Party.

Many fugitives still at large

TAMPA, Fla. (UPI) — More than half of the 32 prisoners who fled a county stockade remained at large Wednesday, with police reporting stolen cars and attempts to bribe people to drive them out of the area.

Nine sentenced in Yugoslavia

BANJA LUCA, Yugoslavia (Reuter) — Nine pro-Soviet dissidents were sentenced here Wednesday to prison terms ranging from three to 12 years for crimes against the state. They were charged with forming an illegal "Marxist-Leninist Community Party of Yugoslavia" to overthrow President Tito, establish themselves in power and bring Yugoslavia under foreign influence.

THE AFFORDABLES
LOOKING FOR THE AFFORDABLES . . . HERE THEY ARE!
ALL PRICES INCLUDE COMPLETE SET-UP AND DELIVERY

SPECIAL CLEARANCE!!!

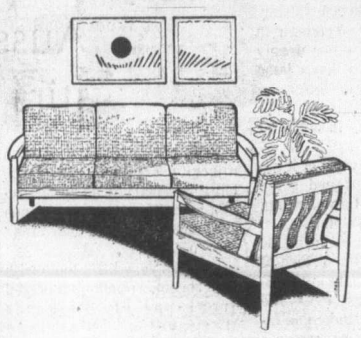

SINJOR SOFA AND CHAIR
SPECIAL CLEARANCE "Sinjor" sofa and chair. This group will prove its worth anywhere. Simple and sturdy, easy to fit in. Crafted in solid teak with reversible cushions. Two-piece grouping.
295.00

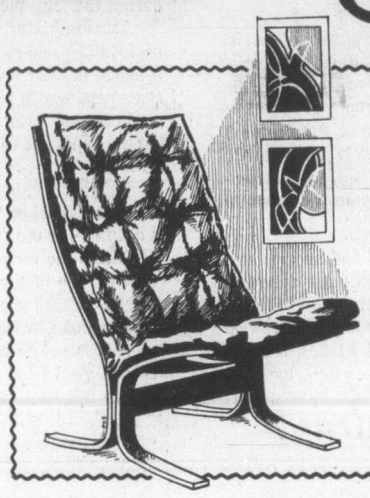

"MORS" CHAIR
Sink down in the soft cushions, and relax comfortably upright. Elegant wood construction. You can get in and out of the chair without any difficulty. Light, manoeuverable with super-soft cushions upholstered in Brown or Black leatherette.
179.95
Matching Footstool 49.95

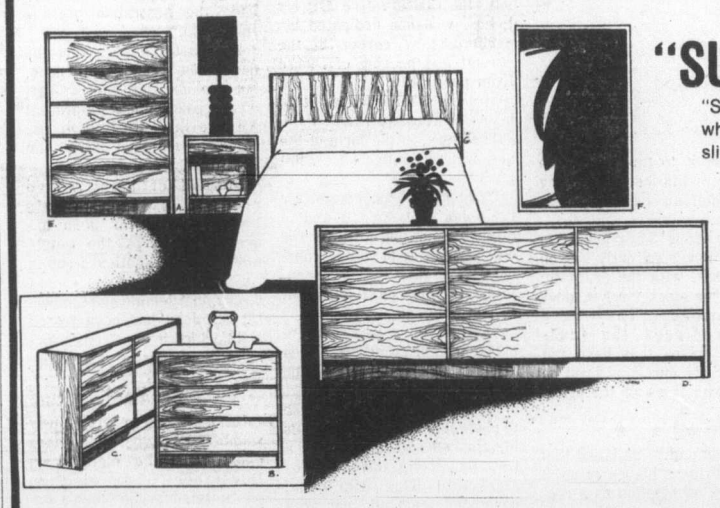

"SUBURBIA" TEAK BEDROOM GROUPING
"Suburbia" Teak bedroom grouping will give you an escape from the heavy ornate furniture which crowds you out of the bedroom. The "Suburbia" gives you the light airy feeling with its slim design, excellent craftmanship and beautifully-grained teak.

A. Night table 19¾" wide x 16" depth x 21½" high		$ 99.95
B. Three drawer chest 33½"x18" depth x 26" high		194.95
C. Six drawer dresser 63" wide x 18" depth x 26" high		329.95
D. Nine drawer dresser 72" wide x 18" depth x 26" high		439.95
E. Five-drawer chest 32½" wide x 18" depth x 45¾" high		284.95
F. Teak mirror		69.95
G. Teak headboards	39"	Only 75.95
	60"	Only 95.00
	78"	Only 99.95

Also available to match complete teak beds with or without attached night tables

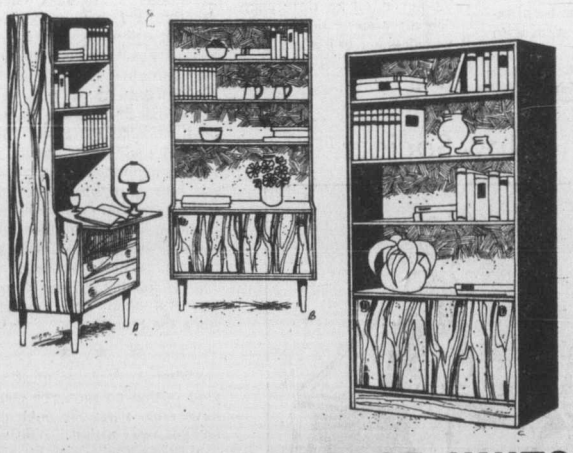

"STANDO" STORAGE UNITS
"Stando" storage units imported from Denmark. It really isn't necessary to look elsewhere to solve your storage problems. Apartment dwellers and home owners alike never seem to have enough storage space, but the ingenious Danish craftsmen have come up with the answers! All models are crafted in teak, adjustable shelves.
A. 35" wide 17" deep 70" high with pullout leaf adjustable shelves. Only 224.00
B. 35" wide 17" deep 70" high with 3 drawers and adjustable shelves. Only 194.95
C. 35" wide 12" deep 75" high with adjustable shelves Only 189.95
Not illustrated teak book shelf 35" wide 12" deep 75" high. All adjustable shelves. Only 172.95

"VIKING"
"The Viking" 2-piece group. An elegant, but practical two seater sofa plus one chair. Luxurious and exclusive in appearance. Upholstered with beautiful off white/orange striped Finish cotton with chromed steel frame as strong as the old Vikings.
Complete 2-piece grouping 259.95
Extra chairs 89.95

★ FREE DELIVERY
★ EASY CREDIT TERMS
★ FRIENDLY SERVICE

master charge
CHARGEX
4-14
737 YATES ST. DOWNTOWN
382-5111
STANDARD FURNITURE
4-7

The Daily Colonist.

"An Independent Newspaper . . . The Organ of No Clique or Party"

1858 — Published every morning except Monday by The Colonist Publishers Limited at 2621 Douglas Street Victoria, B.C. V8W 2N4 Second class mail registration number 0516. All undelivered copies or any notices respecting changes of address are to be sent to the above address. Member Audit Bureau of Circulation — 1976

RICHARD BOWER — Publisher and Editor-in-Chief

The unready Liberals

OPPOSITION LEADER Joe Clark, whose Conservative party now tops the governing Liberal party by a wide margin in recent popularity polls, is firmly convinced that Prime Minister Trudeau will not call an early election but will choose rather to continue in office for the full term.

This means, of course, that the next national contest could be as far away as two years from now, which would give the present Grit administration ample time to right the wrongs it has committed and polish up its somewhat tarnished image for the edification of the unwary voter.

Already a number of moves have been made in this direction. Mr. Trudeau, for instance, has hired some high priced help to work on his personal imagery so that it will become more attractive, human and personable to the general public. It is easy to predict that as his training progresses, Mr. Trudeau will lose his arrogance and emerge as a modest man-of-the-people individual full of sympathy for others, just doing a job the best he knows how.

Coupled with this transformation will be major changes in some of his government's more controversial legislation. Even now the iniquitous bilingualism program is being completely altered and the federal government is exhibiting a far more compromising attitude in its dealings with the provinces.

Two years should be sufficient to complete the metamorphosis and give back Mr. Trudeau the charisma he seems to have lost.

However, it may not be quite as simple as that. Mr. Trudeau may find that he has removed himself too far from the people ever to get back to them again regardless of how diligently he pursues his behavior lessons. Similarly, his colleagues may find that the divisiveness brought about by their past policies is too great to rectify that easily.

Nor can the harm done by the series of Ottawa scandals be counted out as a major factor in another election no matter how distant.

The name of the game until the next election is not how much damage the revived Conservative Opposition will do to the Liberal government but how little the Liberals will do to themselves.

Short of the 'marks'

HE DIDN'T GO FAR ENOUGH. Human Resources Minister William Vander Zalm is being too kind to welfare spongers. His setting out of areas of the province where applications for social assistance no longer will be considered is a step in the right direction. But welfare will continue to be paid the do-your-own-thing "hippie" squatters on the take in out-of-the-way places with no intention of giving anything of themselves.

The delineation of welfare-freeze places follows an announcement last month that welfare no longer would be made available to persons remaining in places where job possibilities are remote. It is part of proposed government job-finding and employment program and there are approximately 175 specific areas, some just townsites, some including both townsite and surrounding district to a radius between 20 and 50 miles.

In addition there are wide rural and unorganized areas not spelled out, but included in those specified are regions well known for their communities of young non-workers, such as Long Beach and Port Renfrew on Vancouver Island as well as the Gulf Islands. Suspect districts like Sooke-Jordan River are listed, too.

Nearly all sections of the province have out-of-bounds designations: the lower Fraser Valley, the Kamloops-Cariboo dry belt, "sunny" Sechelt Peninsula, the Okanagan, the Lardeau-Meadow Creek area of the Kootenays.

It's a year-round welfare cut-off for most, but tourist season exceptions are made for places like Radium Hot Springs, Cache Creek, Harrison Hot Springs. And a few in the Okanagan are acceptable during the fruit-picking season only.

The minister says the list will be updated periodically and may be modified on application from regional district boards. He says also no one who arrives destitute in any of the areas will be left in their predicament. "Emergency services will be provided, but the applicant will be directed towards employment areas."

Fair enough, but the continued payment of welfare to the "established" anti-social element is not right; it is not fair for the taxpayer and, for that matter, it is not fair to the recipients of the easy hand-outs whose chosen mode of life can only lead to trouble.

Not cutting them off social assistance is to encourage them in their anti-social ways.

This is not to say that Mr. Vander Zalm doesn't deserve marks for what he has done. But he doesn't deserve full ones, not yet.

Washington Calling

Ronald Reagan's pitiful role

By MARQUIS CHILDS

One of the shockers of a dismal campaign is that Ronald Reagan, running for president of the United States, should choose this moment when peace in the Middle East is gravely threatened to decry the U.S. foreign policy. His nationwide television speech will go down as a low point, not just of this current dreary exercise but of the political history of this century.

His attack on detente, the "one-way street," and America's second place in the arms race was a frequently repeated theme as he toured the country. That is the common coin of Cold War warriors such as Admiral Elmo Zumwalt. The Reagan theme, Kissinger's surrender, with Russia as Sparta and the United States as Athens (bad history, incidentally), sounded almost as though he had plagiarized from the speech Zumwalt gives so often.

★ ★ ★

For this observer, Reagan's attack on the Ford attempt to resolve the conflict over the Panama Canal was more disturbing. For at least two years the administration has been working to achieve a reasonable treaty that will retain American control of the operation of the canal but at the same time end the special privileges of the Canal Zone that, in the heart of Panama, a sovereign nation, constitute the last vestige of American imperialism. Popular feeling against this privileged enclave runs so high that failure to reach a compromise would, according to those most familiar with the situation, result in something like guerrilla warfare and sabotage of the canal.

Every nation south of the border sides with Panama. Failure to achieve a treaty will disrupt the Organization of American States at a time when America's position in Latin America is about as low as it could be. One quick trip touching several bases in the hemisphere by Secretary Kissinger could hardly make up for the neglect and uncertainty prevailing for so long.

A dedicated and skilled diplomat has been directing the American effort to formulate a treaty that will satisfy both sides. Ellsworth Bunker is not only an able diplomat but also a devoted public servant who, at 82, might long since have retired to his beloved farm in Vermont.

Instead, he has virtually commuted to Panama. There he has established friendly relations with his opposite numbers in working out the treaty. Bunker is a remarkable figure, an unmistakable Yankee with a seriousness of expression broken by his quick sense of humor.

Because of the election year there had been no prospect of a treaty that could be concluded and ratified before 1977. That great statesman from South Carolina, Sen. Strom Thurmond, had undertaken to sign up more than one-third of the Senate on a declaration resolving never to approve any treaty changing the status of the Canal Zone.

Reagan's demagoguery is not to be discounted. Not for him the flamboyance of a George Wallace and his pointy-headed intellectuals with their briefcases. He is the demagogue in the Brooks Brothers suit, slick and plausible, as when he was travelling around the country selling General Electric.

★ ★ ★

It was an impressive performance, smooth as glass but not quite as transparent. An actor in all those B-films turned politician, Reagan has a style with which Gerald Ford cannot possibly compete.

Yet, on the other side of the ledger, Ford conveys a kind of simple belief in views that are at least as conservative, on the domestic and military side, as those of his rival for the nomination who pre-packages his attack with the skill of a long professional career.

I had believed that after four defeats and a narrow win in North Carolina, Reagan would be persuaded by his very wealthy backers in Southern California to withdraw. They have given him unlimited support from his entry into politics. I had thought they would want to stop putting their money on a losing and a deeply divisive venture and conserve it to throw into the real contest in the fall backing a Republican candidate for president.

I was wrong. Their loyalty to Ronnie Boy apparently has no limits nor, with the dramatic rise in the stock market, does their money. They have master-minded the fund-raising drives that have put Reagan's resources at least on a par with those of the president.

★ ★ ★

Reagan can be satisfied that he is dividing his party so it will face an election as a ragged, frustrated minority. This is the pitiful anticlimax of Watergate and all the humiliation and shame that went with it.

Copyright, 1976, United Feature Syndicate, Inc.

Worth framing

From The Globe and Mail

Charles-Arthur Gauthier (SC, Roberval), contributing to the Commons debate on proposed amendments to the criminal law in Canada:

Wiretapping was discussed a while ago: the representative of the New Democratic Party said he was against it. I am for it. Anyone who is against wiretapping has something to hide. It is the supreme technique for policemen who want to make a serious inquiry. They could very well bug my office, my house, everywhere, it would not bother me, Mr. Speaker . . . I am not talking about wiretapping to see what goes on in a home, but wiretapping criminals. I say that, for our policemen, it is the only sturdy tool to enable them to do good work or make a conclusive inquiry.

The Now Society

"You're missing a really good episode. Efrem Zimbalist, Jr. is getting the lowdown on someone's sex life!"

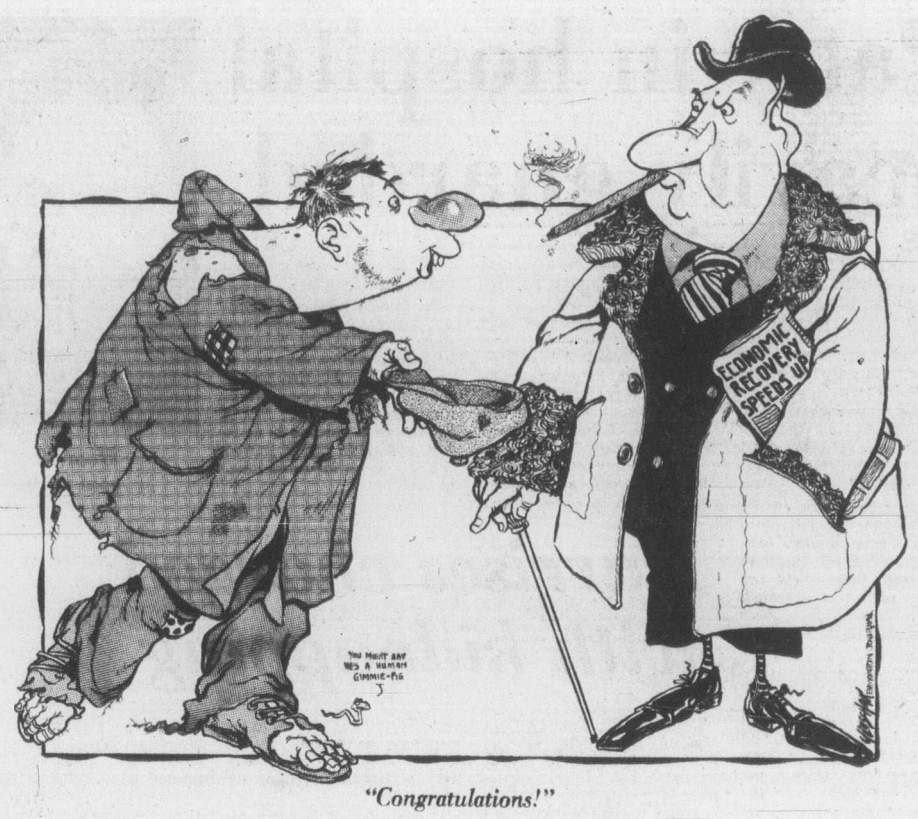

"Congratulations!"

Ottawa Offbeat

Political shop-talk

By RICHARD JACKSON

It's been a long time getting around a circuitous route, but finally, to Ottawa's Parliamentary Press Gallery has come a "Trudeau Tale," new to these supposedly up-on-the-news parts.

It couldn't have been the mail — because Postmaster General Bryce Mackasey has got that moving reasonably dependably again — so it has to be that the national capital, off the beaten track, tucked into a corner of rural Eastern Ontario, and insulated in its federal featherbed, from the rude sights and sounds of the real world, is often the last to hear.

But it seems that, inspired by the unselfish motives of those 25 or so still unnamed public-spirited citizens of Toronto who put up $250,000 to buy Prime Minister Trudeau a swim pool, some other deeply devoted taxpayers have been circulating a chain letter inviting contributions for the raising of a statue in honor of the great man.

First traceable word of it appears to have surfaced some time ago in the Campbellton, New Brunswick Tribune.

By way of a clipping it reached Mrs. Bertha Tricco of Carleton Place, Ontario.

She, aware, as everyone must be, of his unshakeable interest in the prime minister's pool, forwarded it to Tom Cossitt, the Conservative MP for Leeds, who has dedicated his parliamentary career to the pursuit and purging of Pierre from public life.

Mr Cossitt has added it to his "Get Trudeau File."

The story, in the form of the now well-circulated letter, follows:

"You have been chosen for the honor of being allowed to offer a donation towards the cost of a statue in whitest marble of Pierre Elliott Trudeau, to be erected on Parliament Hill in Ottawa.

"At first there was some indecision as to exactly where on The Hill the statue should be placed.

"It was thought to be unwise to place it beside that of Arthur Meighen who could never tell a lie, or alongside that of Mackenzie King who could never tell the truth, nor near that of Lester Pearson who could never tell the difference.

"So after some deliberation it was decided to place it hard by that of Christopher Columbus, the greatest Grit of them all, in that he started out not knowing where he was going, upon arriving did not know where he was, and on returning to his starting place did not know where he had been, and doing the whole thing on somebody else's money."

~~~

Into the political shop-talk of Parliament Hill has come an observation of Eva M. Turcotte of Sturgeon Falls, Ontario, on the life and times of Pierre Elliott Trudeau, and the surprising contribution to them by the new young (36) Conservative Leader Charles Joseph Clark.

The Tory lobby of the Commons is chuckling over Ms. Turcotte's shrewd observation that Joe has transformed "our former swinging and supposedly youthful prime minister suddenly, into an old man, old enough to be his father. Tremendous!"

And sure enough, to watch them across the floor from each other, Pierre at 56 looks and acts a lot more than 20 years older than young Joe.

~~~

The best thing about Ottawa, allows Alberta Conservative MP Douglas Roche, "is getting off the plane at Edmonton."

~~~

And to quote the young (even younger than young Joe Clark or youthful Pierre Trudeau) Sean O'Sullivan, 24-year-old Conservative MP from Hamilton-Wentworth: "I subscribe to the proposition that all a government owes a man is to give him the opportunity to make it and then it's up to him. I hold the unshakeable belief that a guy should get what he works for and work for what he gets."

~~~

Finally, as a long time Conservative insider and former deputy to a provincial Tory premier quotes party people in Toronto as saying these days of former federal leader Robert Lorne Stanfield: "He came, he saw, he concurred."

Aussie election row stirs republican pot

By PETER COLE-ADAMS from Melbourne

Republicanism is still a minority creed in Australia, but the monarchy as an institution is today under more open challenge Down Under than ever before.

This has very little to do with the recent, much publicized break-up of Princess Margaret's marriage (although the presence of Lord Snowdon in Sydney at the time gave the Australian press a field day).

It is not the person of the queen that is being challenged, but the constitutional system and particularly its present Australian embodiment, Governor-General Sir John Kerr.

Instead of being above politics, as the queen's representative, Sir John has become perhaps the single most divisive political issue in Australia. Twice in recent weeks, in Adelaide and Canberra, Sir John has been jeered and heckled by hundreds of university students.

★ ★ ★

He has been ostentatiously snubbed by Labor politicians ever since the election in December — an election precipitated by Sir John's unprecedented decision on November 11 to sack Gough Whitlam's Labor government while it still maintained a clear majority in the Lower House of Parliament, the House of Representatives.

From their place on the Opposition benches, Labor MPs have maintained a steady offensive against Sir John, accusing him of deliberately misleading Whitlam about his intentions last November and abusing his powers. Whitlam himself recently accused Sir John of making himself "more powerful than any monarch since the Stuarts."

★ ★ ★

"What Australians must accept is that no monarch could have done what Sir John did and got away with it," Whitlam said. "In safeguarding his own future, he has compromised the future of the monarchy as an institution."

Recently, the Labor attacks have become more personal. Hostile parliamentary questions have been directed at the cost of a recent overseas tour by Sir John to Britain, France, Italy and Hong Kong.

Some days later, Attorney-General Bob Ellicott, admitted under Labor questioning that an application for a divorce by a New South Wales judge last year had received "expeditious and special treatment." The judge's wife is now Lady Kerr.

Sir John's role as principal target of Australia's angry Left has raised questions about his future. (His appointment as governor-general has no fixed term).

Many Australians, not all of them Labor supporters, are beginning to wonder whether he should step down or be replaced. They argue that his presence is endangering the office he holds. Far from being a symbol of national unity, the governor-general has become a symbol of disunity.

★ ★ ★

This is still a minority view. The record parliamentary majority won by Malcolm Fraser's Liberal-National Country Party coalition in the December election is proof enough of that.

Only last month a public opinion poll found that 53 per cent of those interviewed favored the retention of a governor-general's power to dismiss an elected government. Fifty-two per cent approved Sir John's action in dismissing Whitlam.

On both questions, however, 42 per cent took the negative view. There is reason to think that a significant proportion of these would also question the relevance of Australia's continuing to owe allegiance to a monarch who lives some 13,000 miles away and who delegates authority to a governor-general who is, inevitably, a political appointment. (Ironically, Sir John was actually appointed on the advice of the Whitlam government).

Last year's constitutional crisis has also made Australians aware that the Australian constitution places more potential power in the hands of the monarchy, through its Australian representative, than does the British system. This is because the Australian Upper House, the Senate — unlike the House of Lords in Britain — has power to delay or reject "money bills."

Until last year, no Opposition which found itself with a Senate majority had actually used this power. But the precedent has now been set, and it may well be followed on future occasions when an unpopular government lacks the numbers to control the Upper House. If and when this happens, the governor-general will again be cast in the role of referee.

The only way of avoiding this risk would be to amend the constitution. This would require a referendum, and referenda have very seldom succeeded in Australia.

Besides, Fraser as yet shows no interest in holding a referendum on the issue nor, for that matter, in replacing Sir John. His supporters argue that it would be wrong to dispose of Sir John in response to political pressure.

The more cynical of them also point out that it is in the government's interests to retain Sir John; while the Opposition is concentrating its wrath on the governor-general, it has less energy to devote to criticizing the government.

★ ★ ★

In any case, if Fraser removed Sir John, it would inevitably be interpreted as a reflection on the legitimacy of Sir John's decision in November, and thus of the election which brought the Fraser government to power.

In the longer term, however, the events of November and December must reinforce the republican trend. Even without the constitutional crisis, this has been growing gradually as a result of post-war non-British immigration, the erosion of economic and military ties with Britain, and an increasingly confident Australian nationalism.

OFNS COPYRIGHT

Today in History

The Canadian Press

Secretary of State Henry Kissinger ordered the United States Embassy in Saigon to reduce the number of Americans remaining in South Vietnam to "a minimum level" one year ago today — in 1975. The objective was to reduce the numbers from 6,000 to 1,000 or less.

1598—Edict of Nantes was signed by King Henri IV.

1861—Canadian poet Bliss Carman born.

1966—Jacob Bradford Gee, retired farmer near Brantford, Ont., died at age 102.

1971—Britain and China re-opened telephone links after 22-year break.

1972—President Nixon and Prime Minister Trudeau signed agreement to clean up Great Lakes pollution.

Gorde Hunter

WHILE PARLIAMENTARIANS gird themselves for the battle of capital punishment, those of us who make our daily bread in the opinion-writing field, are deluged with the pro and con of the debate. We find roughly the same public opinion percentage in favor of retention (74 per cent) as do most of the polls conducted from one side of the land to the other.

We also find two strong themes in those guided missiles launched by the abolitionist set—that there is no proof capital punishment is a deterrent—and reference to the Bible to back their claims. In the latter regard, I have published Biblical rebuttals to the Biblical claims and I will publish yet another today through an article authored by Ralph Michaels in Christian Economics.

"IF ONE EXAMINES the subject in depth, he will find that it is God who is the author of capital punishment. It is God who decreed that human life is so valuable that the maximum penalty must be paid by those who would destroy it; and it is God who gave us the standards by which we judge those who have committed this supreme crime against humanity.

"God said very clearly: 'Whosoever sheddeth man's blood, by man shall his blood be shed" (Gen. 9:6), thus making absurd the cry of so-called humanitarians that only God has the right to take human life. The fact that He has delegated to man the power to kill through the authority of government, is clearly beyond dispute.

"The abolitionist will claim that capital punishment is not a deterrent, that there is no proof that the execution of murderers is an effective warning to would-be murderers.

"BUT THIS IS an empty argument. There is no possible way to determine how many murders throughout history were not committed by those who wanted to commit the act, but did not for fear of execution. Furthermore, whether or not it is a deterrent is beside the point. According to the Bible, murderers were not executed as examples—they were executed because that is what God's justice demanded, whether or not their execution was a deterrent to others.

"The only valid question is: Does this supreme crime demand the supreme penalty? The deterrent factor should not even come into consideration. Those who make deterrence the main issue turn to foolishness the basic principles of natural justice and moral law.

"ANOTHER POPULAR objection is that it is morally wrong to kill for any reason. And the commandment 'thou shalt not kill' is freely quoted in support. But those who take this position ignore one glaring fact. According to the best Hebrew and Greek scholars, this text in the original tongue reads: "Thou shalt do no murder.' When Jesus quoted the sixth commandment in the Gospel accounts, he used the term murder.

"The abolitionist movement which has grown so strong in recent years, is obviously not based on any moral grounds, regardless of its claims to the contrary. It is propagated mainly by those who feel that it is somehow the fault of society that men are evil and that therefore they should not be held responsible for their actions. Man will never be allowed to pass off his sin as the fault of his environment.

"THE QUESTION we must now ask ourselves is: Shall we be governed by laws whose origins are founded in the teachings of a moral and righteous God or shall we be governed by the philosophies of men whose basic misconceptions of human nature lead them to believe that through the proper regulation of the social order, men can reach perfection of life independent of the redeeming grace of God?"

If you'll examine the above paragraph, you will find the basis on which abolitionist members of parliament force their views on a public that has clearly demonstrated an entirely different opinion on the need for capital punishment.

AND IF YOU'LL EXAMINE the following two paragraphs, you'll find the permissiveness that has moved in to the area of dealing with cold-blooded killers.

"We now live in the age of 'social enlightenment,' an age of positive and scientific thinking that has progressed from the barbarism of the past. We have moved—or so we are told—to a more modern understanding of human nature and behavioral pattern. So much so that now a murderer is not looked upon as someone who has broken the moral law of God, but as an unfortunate individual whom society has failed and who, with the help of that society, should be rehabilitated instead of punished.

"IN THE LIGHT of revealed truth, this is totally false. Punishment for crime and capital crime, has been the cornerstone of the penal code of Western civilization. And, grating as this might sound to some of the modern thinkers, this whole concept originated with the greatest humanitarian of all—God himself."

Ralph Michaels' summation should not be lost on those up there on the Hill making the decision, but I am afraid they will once again opt for the kid glove approach. They will weep for the killer and shed not a tear for the victim or the victim's mourners. They will do this in the face of increased crime, increased killing.

And the terror and fear will continue in this 'enlightened' land of Canada.

Erma Bombeck

For a long time, single travellers and single diners have been screaming about discrimination.

I've never had to put up with the extra charges of making a trip as a single, but I've certainly experienced the inequality of eating alone.

I am led beyond the "PLEASE WAIT FOR HOSTESS TO SEAT YOU" sign, down past the "NOT RESPONSIBLE FOR LOST ARTICLES" racks, beyond the "KEEP CLEAR OF SWINGING DOOR" and into a twilight zone that is void of laughter, voices, or for that matter any other human sounds. There, at a table the size of a coaster, I am seated between a sign that reads, "DAMES" and "EMPLOYEES ONLY."

This would be amusing were it not for the fact that one evening I actually had a woman emerge from "DAMES," drop a dime in my saucer and say, "You're almost out of soap, dear."

There are a lot of myths surrounding the single diner that I'd like to get out of the way today:

Single diners eat to get it over with and just love to sit at a counter and stare at six three-day-old cream pies in a fly-specked mirror. False.

The lone diner likes nothing better than to be coupled with a perfect stranger with whom she has nothing in common who keeps staring at her like she hired the matchmaker from Fiddler on the Roof. False.

If a restaurant gets a reputation for sitting single people at the window, in full view of other people, it could mean in a few years you'll be having single people bussed into your neighborhood. False.

Maybe it's my imagination, but people react condescendingly to a person who dines alone. One man approached my table one night and said in a loud voice (like I only read lips), "Is anyone sitting in this chair?"

I looked at the empty chair a full minute, then said, "There was, but he died waiting for service."

He took the chair away from the table, returned in a few minutes and said, "You don't need your salt and pepper, do you?" I shock my head. Then he whispered, "Do you always eat alone?"

"Only when I'm lucky," I whispered back.

Pick of Punch

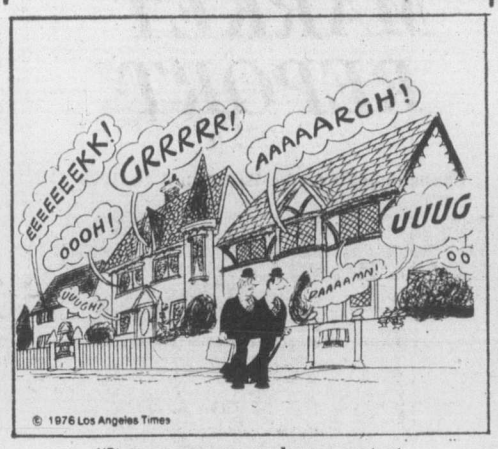

"It seems we are no longer content to suffer in silence."

"Have you a licence for that thing, madam?"

Centre records phenomena, Keeps 'pulse of the planet'

By EARL LANE from New York
Colonist-Newsday Service

On a cold Arctic morning last October, Sgt. Paul Sventek awoke to see an awesome sight through his barracks window. A volcano nearby was erupting. Lava was flowing down the northern slope of the mountain, called Pavlof, and short orange bursts of molten rock were being sent skyward in a bright display. Sventen, who is stationed at a remote Air Force radar station in the Aleutian Islands of Alaska, got on the phone to the Centre for Short-Lived Phenomena in Cambridge, Mass.

Soon, scientists around the world were getting an up-to-date report on the activity of Pavlof, thanks to the centre and the vigilant Sgt. Sventek. Since 1963, the centre has been keeping "the pulse of the planet," as it enthusiastically named one of its early reports. It gets the word out on unusual happenings around the globe. It is, as director Robert Citron likes to put it, a kind of wire service for scientists.

It is not enough for researchers to read two paragraphs about an event in the local paper. They want to learn the precise location and magnitude of the event so that, if possible, they can begin to study it while it is in progress.

A freshly fallen meteorite, for example, contains radioisotopes that decay in a matter of days or weeks. If scientists can study the meteorite before the decay is complete, they can learn something about the history and nature of radiation flux in the solar system. But a delay of even a week can be crucial. "If you can get these materials back to the lab quickly enough," Citron said recently, "they can be as valuable as moon rocks. And you don't have to spend billions of dollars to get them."

Sometimes, however, even prompt reporting is not enough. Citron told of an island that appeared mysteriously in the Caribbean in 1970. It was about 50 yards in diameter, with perhaps 50 to 100 trees on it, and was moving at about 2 knots. Alas, it disappeared within four days, before scientists could reach it for close study. Scientists say it was probably a clump of mangroves, complete with root structures, that broke loose from land and floated along until it became waterlogged.

About 70 per cent of the events reported by the centre never appear in newspapers, Citron said. Unlike Sventek, most of the centre's 2,300 correspondents are professional scientists. They pass on word of happenings in their area in return for access to the centre's event reporting service.

In the centre's 1974 annual report, for example, we learn about the Maui Mouse invasion. Millions of mice moved down the lower slopes of Mt. Haleakala on the island of Maui, Hawaii, in June, 1974. They devastated local crops, with some farmers losing 30 to 50 per cent of their yield. They entered hotels, houses and restaurants and generally made life miserable for island residents. The precise number of mice involved is not known, but extermination measures brought the situation under control within six months.

The report also tells of the Killarney "raining" fish. About 150 ocean perch fell from the sky near Killarney Station in the rugged Northern Territory of Australia. Killarney is over 320 miles from the sea. The incident occurred during late February, when tropical storms in the area are common. Scientists believe the fish were sucked from the sea in a water spout, carried inland by winds and dumped in a heavy rainfall.

The centre reports on events in several categories: Geophysical, astrophysical, biological, ecological and urgent anthropological or archeological discoveries. The discovery of a remote tribe of primitive people, for example, is considered a short-lived phenomenon.

"When you discover a new tribe, their culture is already beginning to change because of that contact," Citron said. Although the centre, by reporting the discovery, can be seen as speeding up the changes, Citron said that "once they've been discovered, there's nothing you can do about it." By notifying the right people, he said, efforts to help the tribe adjust to the contact may fare better. (There have been six new tribe discoveries since the centre began operations).

The centre now reports on about 300 events a year, about half of them dealing with incidents of pollution such as oil spills, Citron said. There was a time when the centre would not report oil spills of less than 10,000 gallons. The limit was recently raised to 25,000 gallons because of the volume of spills the centre has had to deal with.

Another example was the Appalachian squirrel migration of 1963. Shortly after the centre was opened, reports began to trickle in about an unusually large number of squirrels being killed on the highways of the Southeast. Reports later began to come in from as far north as Massachusetts. Scientists theorized that a massive squirrel migration might be under way. Only after some intense study did it become evident that the squirrels, in response to a growing squirrel population, were moving farther and farther from their home base to find and bury their food.

Many had become disoriented, and there were reports of squirrels attempting to swim broad channels and even, in one instance, climb a 26-storey office building. By serving as a central clearinghouse for information on the squirrels, the centre helped scientists get a grasp of the situation more readily than had they been left to their own devices.

The centre operates out of a modest suite of offices atop the communications centre for the Smithsonian Astrophysical Observatory in Cambridge. The arrangement allows the centre access to a variety of communication equipment. When some big event breaks, such as the Feb. 4 earthquake in Guatemala, Citron said "it can sometimes seem like we are in the war room in the middle of the Third World War."

Within the first 12 hours after the earthquake, the centre received 29 telegrams from scientists seeking information on the event. In such cases, the centre responds by telegram or telephone with a preliminary report. Most event notifications, however, go out by airmail after basic data has been received and, whenever possible, verified.

"It's a race between timeliness and accuracy," Citron said. "We used to put out some reports that were less thoroughly documented than we would have liked."

He mentioned a report of a prehistoric monster found on a beach in Mexico. "It was passed along by a reputable scientist," Citron said, "but it turned out that the monster was a decomposing whale." Now, the centre tries to assign scientists to double-check reports promptly whenever possible.

Until recently, the centre had been a part of the Smithsonian Institution. It was the brainchild of Sidney Galler, who drew up the plans for a monitoring system in 1965 when he became the Smithsonian's assistant secretary for science. Citron, who had supervised the Smithsonian's satellite-tracking stations in Africa, was brought in as director and sole employee in 1967.

Last year, the centre became a private, nonprofit organization. It is funded, Citron said, by foundation grants and subscriptions to its event-reporting service.

To the editor

Give us a break

Give the Island a break:

Take off the 7 per cent sales tax for the entire Island to compensate for the inevitable rise of the cost of all products following the increase in ferry transportation. It will also encourage tourism that will otherwise be lost.

We belong to B.C. too.

BILL RILEY,
5216 Santa Clara Ave.,
Victoria.

Badges

I hope that you may be so kind and find me a small space in your newspaper for my quest, please. First, I must say that I have a very interesting hobby of collecting regimental badges, but my main interest being the badges of the Canadian armies. Especially the old type of militia, also the badges of the C.E.F. Badges of the 1914-18 war. Collecting regimental badges is like digging back in history, but it's a great pity that various Canadian badges are now lost forever.

And only the odd ones may be found in serious collections. I am hoping that perhaps some kind veterans or readers may be able to assist me with my quest, please, with any badges of the past and present.

Been collecting now since my demob from the Royal Army Service Corp. in 1946. Spent most of my service in the Middle East.

H. T. PIKE,
35 Hauteville,
St. Peter Port,
Guernsey, C.I.

Movie

May I commend to your readers the movie One Flew Over the Cuckoo's Nest. It will be of interest especially to persons who are concerned about our mental and prison institutions.

It gives a realistic insight into the dynamics of mental (and prison) institutional life. Though it is in a condensed form, it truthfully reveals the frustration, the difficulties, the strained human relations that both staff and inmates are up against.

The picture gave me a real experience of what life is like and what goes on. It ties in with my own limited experience as a prison chaplain. The movie is in good taste, and is very well performed.

REV. H. GORDON WALKER,
St. David by-the-sea Church,
5186 Cordova Bay Rd.,
Victoria.

Hospital rates

Not all Mincome patients in extended care hospitals are worn out and senile, awaiting death. Many do recover and return to their homes, on which rent and utilities must be paid, even when a person is sick and in hospital.

Paying $7 per day (or $4 in acute care) does not leave much for bills and "pocket money." This latest kick in the teeth must have depressed many, retarding recovery.

Retain the higher charges for those who can afford to pay them, but bring back the dollar-a-day charge for those who struggle along on severely restricted incomes.

RUBY PEARSON,
2085 Avondale Road,
Victoria.

Grrrrh!

As a former resident of Victoria, I find it very annoying that people here are constantly complaining about the provincial government trying to solve our economic problems.

I am sure wages and salaries in Victoria are comparable to ours in the north, yet when the government pinches a few pennies there is this terrific howl.

Perhaps residents here should move away from their beautiful money gobbling malls and plazas to the land of ice and snow where the greatest temptations are snowshoeing, skiing, or snow mobiling, then they could sit back, save their precious money, and envy Victorians with their spring flowers, green grass and iceless shorelines.

BILL ADAMS,
Fort St. James,
B.C.

Who's lying?

During the 6 p.m. news on Channel 6, April 2, Mr. Andy Stephen interviewed the Socred and NDP party whips concerning Bill 3.

These elected representatives, while giving the answers to the same questions, were completely opposed as to what was happening about Bill 3.

By inference they were publicly calling one another liars with respect to, using their words, "The deal" that had been made as to how the bill would be handled.

To further irritate me they had the effrontery to openly laugh at one another as if the whole idea of the government's responsibility to the electorate was one big joke.

I challenge the premier and the opposition leader to review the tapes of this broadcast and then publicly tell us who is telling the lies.

The election, gentlemen, was over on December 12, 1975. When are you going to stop this political vendetta and get down to the serious business of governing this province?

Remember always that you represent all the people of British Columbia regardless of their political persuasions.

Please also remember that you are servants of the electorate and as such are charged with the responsibility of governing to the best of the collective abilities of all the elected members.

Let us have some assurance that the vendetta will cease and together prove to us that you can muster these abilities for the common good of the people of British Columbia. Credibility in government must be restored.

Mr. Cocke, the NDP whip, has asked for an apology from the premier because he feels the opposition has been treated unfairly.

We the people, Mr. Cocke (and we are the government), will gladly tender that apology; will you in turn stop sulking and get back to work? Will you, Mr. Premier, endorse that apology? — and do your utmost to ensure that all elected representatives get down to the tasks at hand?

D. B. CUTLER,
1200 West Burnside Road,
Victoria.

Silence

I would be far more imppressed by Bishop de Roo's avowed opposition to capital punishment if I had ever heard him, or, for that matter, any other churchman, declare his opposition to the mass murders committed in the name of God in Ireland by those purporting to be Christians.

As far as that goes, no opposition has been voiced to the murders of Christians, Jews, or Moslems in the near East.

How they must be weeping to see the vicious crimes and should at least be prevented from committing the same crimes again. But what of the children of Ireland, Lebanon, and all the rest of the world, Bishop?

M. PALMER,
561 Mountfield St.,
Victoria.

Let's Get Growing!
BUT FIRST . . . VISIT THE STORE WITH
MORE FOR YOUR GARDEN — SPECIALS APR. 15–20

ORNAMENTAL TREES—⅓ OFF
HURRY! Supply Limited

FERTILIZER 6-8-6 GENERAL PURPOSE Reg. 5.90 4.69 40-LB. BAG

EVERGREEN AZALEAS Large plants, a good buy at regular 5.95 NOW 3.99

STEER MANURE 40-LB. BAG 1.49

HANGING BASKET PLANTS START THEM NOW!
FUCHSIAS 2½" Pots ea. ..... 89¢ 4" Pots ea. ..... 99¢
IVY GERANIUMS 2½" Pots, ea. .. 89¢
NEPETA ea. ..... 49¢
AGATHEA (BLUE DAISY) ea. ..... 49¢
LANTANA ea. ..... 79¢
TRAILING LOBELIA Tray ..... 89¢

FEED 'N WEED Regular 9.95 7.79 20-LB. BAG

ROSES Beautiful 2-year B.C. field grown 2.95 and 3.95

POTTING SOIL Regular 3.00 Limit 2 bags per customer while supply lasts. 1.99 40-LB. BAG

BEDDING PLANTS
Flowers — Vegetables — Herbs
A GOOD SELECTION

Buckerfield's LIMITED
'the growing people'
4-15

VICTORIA STORE
506 PANDORA
PERSONAL SHOPPING
LOTS OF FREE PARKING

Toronto trading

TORONTO (CP) — Industrial issues recorded their third consecutive advance amid mixed price trends on the Toronto stock market Wednesday.

The market had been moderately higher earlier in the session but later weakened in response to a steep decline in New York.

Blocks included 64,500 shares on Zeller's at $4.20 a share, 46,000 Canadian Pacific Investments at $18¾ and 22,200 Genstar at $20¾.

On the options market, 96 contracts were traded, compared with 70 contracts on Tuesday.

Trading resumed at the opening in shares of United Asbestos Inc. following a one-day halt pending dissemination of news that the Ontario government has ordered that the company's plant in Matchewan, Ont. be closed because of high dust levels. United Asbestos fell 65 cents to $4.20.

Noranda A gained ½ to $35⅝ and Texasgulf ⅛ to $33⅞. Both companies increased prices on some copper products sold in the United States. Noranda also announced an increase in Canadian prices.

Mattagmi Lake A lost ¼ to $17. The company reported first-quarter earnings of 27 cents a share, down from 60 cents in the same period a year ago.

CLOSING AVERAGES

154 Industrials	188.92	+0.14
12 Golds	285.18	—2.27
29 Base Metals	88.11	—0.16
19 Western Oils	215.01	+0.82
Volume 2.34 million.		

BOX SCORE

	Wed.	Tues.
Issues traded	636	670
Advances	205	177
Declines	207	238
Unchanged	224	255
New highs	16	15
New lows	23	25

ACTIVE STOCKS

Vol		Close	Chge
70,100	Zellers	4.20	—.25
56,045	Can Pac Inv	18¾	Unch
32,845	Noranda A	35⅝	+ ½
28,770	Genstar	21	+ ¼
28,461	Bell Canada	45¾	+ ⅜
27,702	Abbey Glen	5	— ⅛
25,448	Simpsons	6¼	— ⅛
22,667	Neonex Int.	2.00	—.03
21,671	Royal Bank	29	+ ⅛
20,956	Massey-Ferguson	26	— ¼

GROUP AVERAGES

Banks	299.36	+2.87
Beverages	268.16	—0.15
Chemicals	132.68	+0.07
Communications	373.83	—2.40
Cons material	193.17	+0.69
Food processing	277.75	—1.80
Gen Man	184.74	+1.52
Industrial mines	131.24	—0.94
Merchandising	340.12	—0.59
Oil refining	198.76	+0.08
Ppr and for prod.	122.93	+0.22
Pipelines	169.43	—1.58
Real estate	159.18	+0.27
Steels	211.91	+1.91
Trust and loan	235.08	+2.14
Utilities	142.57	+0.58
Miscellaneous	135.81	+0.11
Up 11; Down 6.		

TORONTO CLOSING STOCKS
Distributed by CP
Toronto Stock Exchange—April 14
Complete tabulation of Wednesday transactions. Quotations in cents unless marked $. z—Odd lot, xd—Ex-dividend, xr—Ex-rights, xw — Ex-warrants. Net change is from previous board-lot closing sale.

Stock	Sales	High A	Low and B	Close	Net Ch'ge
Abby Glen	27702	$5	490	5	— ⅛
Aby Gln w	5750	120	110	120	— 4
Abitibi	11710	$13⅛	13	13	
Abitibi 7½p	115	$38⅜	38⅜	38⅜	+ ⅝
Abitibi 10	290	$50½	50⅜	50½	+ ⅛
Acklands	640	$14	14	14	
Acme Gas	3100	8	8	8	— ½
Advocate	2000	220	220	220	
Afton Min	1800	$6⅞	6⅞	6⅞	— ⅛
Agnico E	2278	440	435	440	
Agra Ind A	100	$7¼	7¼	7¼	— ¼
Albany	1000	28	27	28	+ ½
Alt East G	7200	$10¾	10½	10½	— ¼
Alt Energy	3525	$9¼	9	9⅛	+ ⅛
Alta Gas A	290	$13	13	13	
Alta G F	300	$25⅜	25¼	25¼	— ⅛
Alcan	13940	$26½	26	26⅛	
Algoma St	5629	$25¾	25⅝	25⅝	+ ¼
All-Can B	900	230	225	225	+10
Allarco Dv	550	$9⅞	9¾	9⅞	+ ⅛
Alminex	100	$5⅛	5⅛	5⅛	
Alum 3rd p	500	$26⅛	26⅛	26⅛	— ⅛
Am Bonza	1600	275	272	275	
Am Larder	6200	18½	18	18	
Am Eagle	5000	36½	36½	36½	— ½
Am Leduc	5500	7	7	7	+ ½
Andres W	200	$10⅜	10⅜	10⅜	
Ang CT 290	200	$29¼	29¼	29¼	+ ¼
Aquitaine	421	$22	22	22	
Args 260 p	200	$28⅛	28	28	— ¼
Asamera	79875	$11⅛	10⅞	11⅛	+ ⅛
Asbestos	245	$29	29	29	+ ½
Ashland C	100	$9⅛	9⅛	9⅛	— ⅛
Atco A	430	$14⅜	14⅜	14⅜	+ ⅛
Ato Hard A	100	$13⅜	13⅜	13⅜	+ ⅜
BC Sugar A	600	$21¾	21½	21¾	— ¼
BP Can	740	$10	9⅞	10	+ ¼
Bad Boy	2100	355	350	350	— 5
Banister C	3400	$9⅜	9⅜	9½	
Bank BC	145	$20¼	20¼	20¼	— ¼
Bank Mtl	8773	$15⅝	15⅜	15½	
Bank N S	5347	$40⅛	39¾	39¾	— ¼
Bankeno	3700	190	187	187	— 1
B Cdn Nat	100	$15⅛	15⅛	15⅛	
Bar E A	100	$33	33	33	+ ½
Bartaco	500	186	184	184	— 4
Baton B	200	$8⅜	8⅜	8⅜	
Bay Mills	310	$12	11⅞	12	+ ⅛
Bell Canad	28461	$45⅞	45½	45¾	+ ⅜
Bell A pr	z64	$45⅛	45	45⅛	
Bell D pr	240	$48¾	48½	48½	— ¼
Bell 2.28	800	$26⅛	25¾	26	+ ¼
Bell Can W	12573	340	325	335	+10
Beth Cop A	640	$13⅛	13⅛	13⅛	
Bl Hawk	1500	23	23	23	
Blakwod A	3100	$7⅛	7⅛	7⅛	
Block Bros	3000	410	405	410	+ 5
Bombrder	915	255	255	255	—10
Border C	670	240	235	235	
Bovis Cor	2975	89	89	89	+ 3
Bow Valy	6340	$20⅜	20	20⅜	+ ⅜
Bow-m pr	z135	$39	39	39	
Bralor Res	2700	240	240	240	— 3
Bramalea	800	$5¾	5⅝	5⅝	+ ⅛
Brameda	13840	169	150	150	—10
Brascan A	14190	$11⅜	11¼	11¼	— ⅛
Brenda M	300	$7¾	7¾	7¾	— ⅛
Bridger	4100	480	450	480	+35
Bright A	z50	$7½	7½	7½	
Brinco	275	410	410	410	—10
BC Forest	100	$22½	22½	22½	
BC Frest p	z25	$32½	32½	32½	
BC Phone	700	$11½	11⅜	11½	+ ⅛
BCPh 4½ p	z20	$44¾	44¾	44¾	
BCPh 1956	z10	$47¼	47¼	47¼	
BCPh 4.84	175	$12¼	12¼	12¼	
BCPh 6 pr	100	$60	60	60	
BCP 10.16 p	125	$26	26	26	
Broul Reef	500	23	23	23	+ 1
Brunswk	6811	490	480	485	+ 5
Budd Auto	700	$6⅞	6⅞	6⅞	+ ⅛
Budd A w	300	240	235	235	— 5
Bulora Cor	2200	27½	27	27½	— ½
Burns Fds	1500	$10⅛	10	10	— ½
C					
CAE A	100	$10⅛	10⅛	10⅛	+ ⅛
CFCN	700	$7⅛	7⅛	7⅛	— ¼
Cad Frv	2140	$9⅜	9⅜	9⅜	+ ⅛
Cal Pow A	310	$28¼	28¼	28¼	+ ¼
Cal P 7½ p	100	$78½	78½	78½	+ ½
Cal P 10 p	260	$101	101	101	— 1
Cal P 9.75	75	$101	100⅛	100⅛	— ½
Cam Mine	26000	33	31	31	— 2
Camflo	1800	$10⅛	10⅛	10¼	+ ⅛
C Chib A	2800	465	450	465	+ 5
Camp RL	140	$22½	22½	22½	
Campeau A	220	490	480	480	—15
Campau 7p	1600	$7⅝	7½	7½	— ⅛
Can Cem L	621	$10⅞	10¾	10⅞	+ ⅛
C Cem L p	205	$13¾	13¾	13¾	+ ⅛
Can Dev p	645	$98¾	98⅝	98¾	
Can Malt A	z40	$21	21	21	
C Nor West	7300	$7⅞	7½	7½	— ¼
Can Perm	975	$17¾	17½	17¾	+ ⅜
CS Pete	13250	305	296	296	— 9
C Tung	500	283	283	283	— 2
Cdn Cel	1100	$6¾	6⅝	6⅝	
CC Man A	z50	$26¾	26¾	26¾	
C Ex Gas	7500	355	340	340	—10
C Found pr	z37	$9¾	9¾	9¾	
CG Invest	z50	$21¼	21¼	21¼	
C Homestd	2100	$5½	5⅜	5⅜	— ⅛
C Hydro	3000	$7⅜	7¼	7¼	
Cl Bk Com	13608	$27⅜	26¾	27½	+ 1
CIL	3651	$25	24¾	25	+ ⅛
CLI Pete	2000	15	14	14	— 4
C Marart	3000	44½	44	44½	+2½
C Manotr	200	470	470	470	— 5
C Marconi	200	$5⅛	5⅛	5⅛	
C Merrill	1140	$6⅛	6	6⅛	+ ⅛
CP Inve	56045	$19	18¾	18¾	
CP Inve pr	275	$37½	37½	37½	+ ⅛
CP Ltd	8665	$16¾	16⅜	16⅝	+ ⅛
CPL A p	2700	$8½	8½	8½	
C Reserve	1400	380	370	380	+ 5
Cdn Sup O	8579	$40	39¼	40	+ ⅜
Cdn Tire A	4776	$47⅞	47	47⅛	+ ⅜
C Uilties	1000	$11¾	11½	11½	— ¼
C Util 4¼ p	z5	$41	41	41	
C Util w	500	340	340	340	
CWN 5½ p	750	$11	10½	11	
Canron	2430	$21⅝	21¼	21⅜	+ ⅜
Canron pr	z85	$88	88	88	
Capit Div	z300	29	29	29	
Cara	150	$5¾	5¾	5¾	+ ¼
Carl OK	4025	335	330	330	
Carl A p	200	$20¼	20¼	20¼	
Carma A	10060	$11¼	10¾	11⅛	+ ⅜
Carrier JD	500	160	160	160	+ 5
Cassiar	1010	$6¾	6½	6½	— ¼
Celanese	1700	$5¾	5½	5¾	+ ¼
Celanes I p	100	$9½	9½	9½	+ ⅛
Celan 175 p	z100	$16¾	16¾	16¾	
Centurion	100	$5⅜	5¼	5¼	
Charter Ol	z50	310	310	310	
Chib Kay	z150	8	8	8	
Chieftan D	2572	$9⅞	9⅝	9⅝	
Chromaco	500	210	210	210	+10
Chrysler	6650	$20⅛	19¼	19¼	— ⅝
CHUM	350	$7	7	7	— 1
C S 10¾	400	$10¼	10⅛	10⅛	— ⅛
Claiborne	1000	220	220	220	
Coch Will	6800	28	27½	27½	—1½
Coles Book	200	$8⅜	8⅜	8⅜	
Cominco	3213	$38	37¾	38	+ ¼
Com Cap	300	290	290	290	
C Holiday I	200	300	300	300	
Con Chm A	700	$5½	5⅛	5½	
Con Bath A	650	$36⅞	36⅜	36⅜	
Con Bath p	320	$16(	16¾	16¾	
C Bath 68 w	400	$17½	16¾	17½	+ ½
Con Bldg	3200	250	250	250	
Con Fardy	31924	405	380	400	+20
C Durham	2000	58	57	58	+ 1
C Marben	z180	39	39	39	
C Morisn	16400	153	150	150	— 3
Cons Prof	1000	24	24	24	— 1
C Rambler	200	156	156	156	
C Rexspar	50196	125	115	125	+15
C West P	z100	77	77	77	
Con Distrb	200	375	375	375	
Cons Gas	10415	$11⅞	11⅝	11⅝	— ⅛
Con Gas D	2500	$20	19¾	20	
Control F	500	270	270	270	—10
Cooper C	400	410	400	400	—20
Cop Fields	100	122	122	122	
Corby vt	1300	$18⅛	18⅛	18⅛	
Cornat Ind	z10	415	415	415	
Coseka R	1800	330	325	330	+ 5
Costin R w	z60	265	265	265	
Counvan	z25	4	4	4	
Craigmt	3700	$5⅝	5⅝	5⅝	
Crain R L	100	$11	11	11	— ⅛
Cstland	1200	12	12	12	
Crwn Life	200	$48⅛	48⅛	48⅛	
Crow Nest	100	$33⅞	33⅞	33⅞	+ ¼
Crush Intl	600	$10¾	10¾	10¾	
Cuvier M	3500	95	95	95	+ 3
Cyprus	1800	10	10	10	
D to G					
DRG Ltd A	100	$6	6	6	
Dalmy A	500	$9½	9½	9½	
Daon Dev	725	$7	7	7	
Daon A	z25	$6½	6½	6½	
D Aragon	3000	16½	16½	16½	
Datline	783	375	370	370	
Decca R	400	$5	5	5	
D Eldona	14000	40	39	39	— 3
Delhi Pac	10000	4	4	4	— 1
Denison	1434	$58	57⅞	58	+ ⅞
Dicknsn	1700	$5¼	5¼	5¼	+ ⅛
Digtech	z386	63	63	63	
Doman I	4200	$5¾	5⅝	5⅝	
Dome	795	$40	40	40	— 1
Dome Pete	8950	$34½	33¾	33⅞	+ ⅛
D Bridge	3985	$35⅛	35	35	
D Citrs A	550	$6	6	6	— ⅛
D Explor	3000	19	19	19	
Dofasco A	3985	$27	26½	26¾	+ ⅛
Dom Store	565	$15⅝	15½	15½	— ⅛
D Textile A	600	$8¼	8⅛	8¼	
Domtar	4739	$25⅜	24⅞	25¼	+ ¼
Donlee M	200	$8	8	8	
Dover pr	100	$7	7	7	+ ¼
Dr Mc C A	100	$14½	14½	14½	+ ¼
Dunde Pal	1133	31	31	31	— 2
Du Pont	1218	$18½	18⅛	18⅛	— 1
Dylex L A	145	$6⅞	6⅞	6⅞	— ⅛
E-L Fin w	200	100	100	100	
East Sul A	1603	165	165	165	+ 2
Estn Prov	100	300	300	300	
Ego Mines	13600	72	66	69	+ 1
Electro A	z10	370	370	370	
Electro p	z50	$51	51	51	
Elks Stors	800	$10	9½	10	+ ⅜
Extndcar	200	$5⅞	5⅞	5⅞	+ ⅜
Extd wt	200	250	250	250	+25
Falcon C	13600	$8½	7⅞	8⅜	+ ⅝
Falcon	2770	$38⅝	38	38	— ⅝
Farm Mer	1000	$7½	7½	7½	
Fed Ind A	400	$5¾	5⅜	5¾	— ⅛
Fed Pion	100	$21½	21½	21½	— 1
Fidelity M S	1900	475	475	475	+ 5
Fidelity Tr	700	315	310	310	—30
Fields S	170	$9⅜	9⅜	9⅜	+ ⅛
Foodcrp Lt	600	296	295	295	— 5
Foodex S	1900	$5¼	5	5¼	+ ⅛
Ford Cnda	z160	$89	88	89	
Francana	300	$7¼	7⅛	7⅛	— ⅛
Fraser A	125	$22⅜	22⅜	22⅜	+ ⅛
Fruehauf	100	$7¼	7¼	7¼	
GtH Steel	100	$5¼	5¼	5¼	+ ⅛
GSW Cl A	1820	$7¼	7	7	
GSW Cl B	840	$7	7	7	
Gaz Metr	100	$6¾	6¾	6¾	+ ¼
Gaz 5.40 p	z25	$48	48	48	
G Distrb A	200	$7⅜	7¾	7¾	+ ¼
GMC	1484	$68¾	68¼	68¾	+ ⅜
Genstar L	28770	$21⅛	20¾	21	+ ¼
Gnstar L w	1300	$8	8	8	+ ⅛
Gnt Mascot	19150	127	120	123	— 2
Gibraltar	3100	$7⅜	7¼	7¼	— ⅛
Goldray	2500	45	43	45	— 1
Goodyear p	100	$30	30	30	
G Mckay A	200	$8	8	8	
Gozlan	500	335	335	335	— 5
Graft G	400	$32½	32½	32½	— ¼
Granduc	450	170	167	170	— 5
Granisle	100	$12	12	12	— 1
Gt Oil Sds	200	$5	5	5	
G L Nickl	1500	65	65	65	+ 3
GL Paper	2200	$29¾	29⅜	29¾	+ ½
GL Pap w	220	$7½	7½	7½	
GN Fin	z40	111	111	111	
Gt W Life	100	$55⅝	55⅝	55⅝	— ⅜
Gt West S	2700	460	450	455	+ 5
G West wt	500	175	175	175	
Guard Cap	1800	400	395	395	— 5
Gulf Can	9069	$33	32½	32½	
Gulfstr	161630	77	68	74	— 2
H to L					
Hambro C	2700	240	235	235	— 5
H Group A	125	465	465	465	—10
Ham Tr	920	$14	14	14	— ⅛
Hand Chm	440	$6¾	6½	6¾	+ ⅜
Hardee	z200	94	94	94	
Hard Crp A	900	$5⅜	5⅛	5⅛	— ⅛
Harlequin	473	$9	9	9	
Harris J S	100	450	450	450	
H Wood	2200	115	114	114	+ 2
Hawker S	1598	$6¾	6⅝	6⅝	— ⅛
Hedway C	3000	350	350	350	+10
Holinger A	z165	$35¼	34⅞	34⅞	
Home A	5700	$31⅛	31¼	31¼	+ ¼
Home B	5100	$27½	27¼	27½	+ ½
Howdn DH	400	$8	8	8	
Hud Bay A	1425	$19⅜	19⅛	19⅛	— ⅛
H Bay Co	4725	$19⅜	19⅛	19¼	+ ¼
HB Oil Gas	3575	$36½	36½	36½	
HB Oil G pr	100	$37	37	37	— 1
Hur Erl 7¼	1150	$19¼	19⅛	19⅛	
Husky Oil	400	$20⅛	20⅛	20⅛	— ¼
Husky E w	z50	$5¾	5¾	5¾	
Hydra Ex	10132	27	25	25	— 4
IAC	1420	$18⅝	18⅛	18⅝	+ ⅜
ITL Ind pr	200	$9	8⅛	8⅛	— 1
IU Intl	7575	$10⅛	10	10	
IWC Com	1950	188	180	188	+ 8
Imasco A	6450	$25⅞	25⅛	25½	+ ½
Imp Life	z55	$73	70	73	
Imp Oil A	16401	$23⅜	23	23⅛	
Imp Oil B	1050	$23	23	23	
Indal	1300	$14	14	14	+ ⅛
Inland Gas	1920	$9⅛	8⅞	8⅞	— ⅜
Inter-City	2225	430	420	425	—15
Inter-City r	53295	20	16	17	—4½
Inter C B w	300	212	212	212	— 8
Intrmetco	500	$7	7	7	+ ⅛
IBM	278	$257½	253⅛	253⅛	—2⅜
Int Mogul	100	243	243	243	— 1
I Mogul A	100	$9⅞	9⅞	9⅞	
Inco A	17074	$32½	31⅝	31⅝	— ⅝
Inco B	z30	$32¼	32¼	32¼	
Int Obaska	1500	15	15	15	—2½
Interpool	500	$11	11	11	
Intpr Pipe	4850	$13⅞	13⅜	13⅜	— ½
Int Pipe w	z275	40	40	40	
Ipsco	100	$13¼	13¼	13¼	+ ⅛
Inv Group	1000	$7½	7⅜	7½	+ ⅛
Inv Grp A	500	$7⅜	7¼	7¼	— ⅛
Inv Grp 5 p	100	$13¾	13¾	13¾	+ ¼
Irwin T A	1100	235	235	235	
ISO	11000	138	130	138	+ 8
Jannock	125	$5¾	5¾	5¾	
Jannock B	z19	$10⅜	10⅜	10⅜	
Jannock D	100	$5¾	5¾	5¾	
Jelex	14067	13	13	13	
Joutel	1500	38	37	38	
Kaiser Re	15660	$10½	10¼	10½	+ ¼
Kaiser wt	1800	$7⅜	7⅜	7⅜	+ ⅛
Kam Kotia	3000	59	59	59	+ 4
Kaps Tran	4850	190	182	187	+ 7
Keen Ind	100	260	260	260	—40
Keeprite B	200	$7¾	7¾	7¾	
Kelsey H	500	$10⅛	10	10	— ⅛
Kenting	400	$13⅝	13¾	13¾	+ ¼
Kerr A A	1440	$11⅜	11¼	11¼	— ⅛
Kerr A B	z80	$11	11	11	
K Anacon	z177	20	18	18	
Koffler A	400	435	435	435	+ 5
Labatt A	450	$16⅝	16⅝	16⅝	+ ½
Lab Min	z75	$33	33	33	
Lacana	300	370	370	370	+ 5
Laidlaw A	100	$6¼	6¼	6¼	— ⅛
LOnt Cem	2875	405	395	405	
Lakehead	3000	22	22	22	+ 2
Laurasia	z50	48	48	48	
Lau Fin	120	$6⅜	6⅜	6⅜	+ ⅛
Leigh Inst	700	230	226	226	— 4
Liberian	400	$14	14	14	
LL Lac	1644	150	150	150	+ 4
Living w	225	$10	10	10	
Lob Co A	400	480	470	480	+10
Lob Co B	870	480	470	480	+10
Lob Co pr	z50	$23	23	23	
Lob Ltd Ap	100	$14⅛	14⅛	14⅛	— ⅛
Lochiel	2800	98	95	98	+ 2
Loeb M	2435	325	315	325	
Lost River	18925	250	220	244	+28
Lytton M	8300	65	60	60	— 5
M to O					
MDS Hlth	100	215	215	215	—10
MEPC	500	$5¾	5¾	5¾	
MEPC w	1000	50	50	50	— 5
MICC	500	$10⅜	10⅜	10⅜	— ⅛
MICC A	500	$24¾	24¾	24¾	+ ⅛
MPG Inv	5000	335	325	330	—20
Mclan H A	1835	$9⅛	9	9	— ⅛
MB Ltd	10915	$20⅜	20⅜	20⅜	
Madeline	4300	232	225	231	+ 1
Madsen	1000	42½	42½	42½	+ ½
Magna Int	z5	$13¾	13¾	13¾	
Magnetcs	3536	55	55	55	+ 4
Magnum	z8	$22⅛	22⅛	22⅛	
Majstc Wil	1100	255	254	255	+ 1
Malartic	1500	80	80	80	+ 2
Man Bar	2200	78	78	78	
Mrtme El A	200	$8⅛	8⅛	8⅛	+ ⅛
Maritime	236	$17¾	17¾	17¾	+ ¼
Mar T 860	200	$8¾	8¾	8¾	+ ⅛
Mar T 940	z30	$9¾	9¾	9¾	
Markel F	200	365	365	365	—10
Martin	1000	11	11	11	— ½
Mass Fer	20956	$26½	26	26	— ⅛
Mas F 2.50	590	$25¼	25⅛	25⅛	— ⅛
Matgmi A	4250	$17	17	17	— ¼
Mc Adam	2000	42	42	42	
Mc Intyre	200	$42½	42¼	42½	+ ½
McLaghin	300	$8⅜	8⅜	8⅜	— ⅛
Melchers	200	325	325	325	—10
Melton R E	1400	380	375	380	— 5
Melton A w	5000	175	175	175	—10
Mercantil	400	$14⅜	14⅜	14⅜	— ⅛
Merland E	16800	360	320	330	—25
Meta Uran	1100	9½	9½	9½	— ½
Midrim	2000	9	9	9	— 1
Mindamr	3200	15	15	15	— 2
Moffat A	100	$8	8	8	+ ⅛
Molson A	2005	$17⅜	17	17¼	+ ¼
Molson B	200	$15½	15½	15½	+ ¼
Mon Inv	200	$5¼	5¼	5¼	— ¼
Monarc W	z100	52	52	52	
Moneco A	z42	$18⅜	18⅜	18⅜	
Moneta P	3000	34	34	34	+ 2
Mtl Trust	300	$12	11⅞	11⅞	+ ⅛
Moore	8771	$48⅛	47¾	47¾	— ¼
Multi-Mi	1000	37½	37½	37½	— ½
Multi Acc	1500	280	280	280	—10
Murphy	2040	$5⅜	5¼	5¼	— ⅛
NBU Mine	1600	255	250	250	— 5
NaChrs I	850	$6	5⅞	5⅞	— ⅛
Nabrs Dlg	500	$25½	25¼	25¼	— ⅛
Nat Drug	100	485	485	485	
Nat Pete	2500	27	27	27	
Neonex	22667	220	198	200	— 3
New Ath	z150	8	8	8	
NB Tel	200	$14	14	14	— ⅛
N Dimens	9028	35	32	35	+ 3
N Kelore	7000	14	13½	13½	— ½
N Provid D	z200	14	14	14	
N Que Ragl	200	245	245	245	+15
N Senator	17000	9	9	9	— 1
Newco Fin	z6	$10	10	10	
Newconx	200	415	415	415	+10
Nfld LP A	100	$10½	10½	10½	
Nick Rim	11500	11	10	11	+ ½
Noranda A	32845	$36	35⅝	35⅝	+ ½
Noranda B	200	$35⅛	35⅛	35⅛	
Norbaska	z40	11½	11½	11½	
Norcen	8558	$12½	12¼	12¼	— ⅛
Norcen B	990	$22	21⅝	21⅝	+ ⅛
Norcn 150	460	$21½	21	21	
Norcen w	2875	230	226	230	+ 5
Norlex	3600	13½	13	13	— ½
NC Oils	425	$6⅛	6⅛	6⅛	+ ⅛
Nor Ct 260p	z110	$25	23¾	23¾	
Nor Tel	3165	$35⅝	34⅝	34⅝	— ⅛
NTecm B w	5350	$15½	15¼	15¼	— ⅛
Northgat	2700	455	450	450	—15
Northld	5100	9	9	9	— 1
N Beauc	1500	25	25	25	— 2
Nowsco W	8300	$14¾	14¾	14¾	+ ⅜
Nu-Wst A	6407	$17	16½	16¾	+ ¼
Nufort Res	3000	31	30½	30½	—2½
Numac	2250	$10⅛	9¾	10⅛	+ ⅜
OSP Ind	200	380	375	375	—10
Oakwood P	3692	137	135	137	+ 1
Obrien	6150	76	75	76	— 1
Ocelot Ind	3900	$12½	12¼	12½	
Oshawa A	900	$5	5	5	
Oshawa w	600	16	16	16	— 1
P to S					
Pac Coper	23700	114	99	104	— 7
Pac Pete	3483	$30½	30	30⅛	+ ¼
Page Pet	500	180	180	180	+10
Paloma P	1464	190	190	190	—15
Pamour A	2000	270	255	260	+10
Pan Centr	6839	119	99	117	+21
Pan Ocean	6563	$18	17¾	18	+ ⅛
PanCan P	2120	$21½	21⅜	21½	+ ¼
Patino N V	z6	$13¾	13¾	13¾	
Pe Ben O	200	225	225	225	+ 2
Peerless	100	405	405	405	— 5
Pembin A	200	360	360	360	—20
Pennant	1034	355	355	355	+ 5
P Dept S	3066	320	315	315	
Petrofina	z18	$19⅜	19⅜	19⅜	
Peyto Oils	1800	375	370	375	+ 5
Phillips Cb	340	$9⅜	9⅜	9⅜	— ¼
Pine Point	695	$33⅛	33	33⅛	+ ⅜
Place G	8650	33	31½	31½	—1½
Placer	4740	$23½	23¼	23½	+ ⅛
Plysr 840	1300	$23½	23½	23½	— ⅛
Pop Shops	400	460	455	455	— 5
Pow Corp	1230	$10	10	10	+ ¼
Pow Crp pr	200	$28	28	28	
Prado Exp	12000	210	200	210	+ 5
Pre Cable	300	$8	8	8	— ⅛
Preston	2150	$15⅞	15⅞	15⅞	— ⅛
Price Co	527	$15⅝	15⅜	15⅝	— ⅛
Prov B Can	300	$12⅞	12⅞	12⅞	+ ¼
Qasar Pet	1500	340	325	325	—10
Q Mattgmi	600	23	23	23	
Que Sturg	600	112	110	110	
Ram	1000	350	350	350	
Ranger	2650	$15⅛	14¾	14⅞	
Rank Org	1000	300	300	300	+20
Rayrock	900	67	67	67	
Realty A	500	250	250	250	
Realty B w	z250	52	52	52	
Redpath A	300	$24	24	24	
Redstone	6000	87	85	86	— 1
Reed Pap A	1700	$23⅜	23½	23½	
Reed Oslr A	139	$6⅞	6⅞	6⅞	— ⅛
Reeves	4500	22	22	22	
Reichhold	2375	$24	23¾	23¾	+ ¼
Reich wt	1400	$12¾	12¼	12¾	+ ½
Reitman A	950	$11⅞	11½	11⅞	+ ⅜
Repub Res	500	75	75	75	+ 3
Res Servic	2500	240	240	240	
Revelstk	400	$10½	10½	10½	— ⅜
Revnu Prp	4970	72	72	72	
Rileys D	1100	105	105	105	+ 5
Rio Algom	570	$34½	34	34	— ⅜
Roman	500	$14¾	14⅜	14⅜	
Rothman	450	$17½	17½	17½	
Rothm 2p	645	$16	16	16	+ ¼
Rothmn w	1100	231	230	230	—10
Royal Bnk	21671	$29	28⅞	29	+ ⅛
Royal Tr A	268	$22⅜	22⅜	22⅜	+ ⅛
Russel H	300	$11⅝	11½	11⅝	— ⅛
St Fabien	3191	3	3	3	
StL Corp p	z10	$57	57	57	
Sandwell A	100	$7¼	7¼	7¼	+ ¼
Schneid p B	800	$8⅜	8⅜	8⅜	
Scot Paper	150	$22	22	22	
Scot York	400	205	200	200	— 6
Scotts	100	$7¼	7¼	7¼	— ¼
Seagram	2046	$27¼	26⅞	26¾	— ¼
Seaway pr	200	480	480	480	+10
Shaw LE A	600	$8	7¾	8	+ ⅛
Shaw Pipe	100	$6⅜	6⅜	6⅜	
Shell Can	4397	$15⅞	15⅝	15⅝	
Sherritt A	5196	$6½	6¼	6¼	— ⅛
Siebens	2720	$10½	10¼	10½	
Silverwd A	300	$10	10	10	
Simco Eri	2000	250	245	250	+ 5
Simpsons	25448	$6½	6¼	6¼	— ⅛
Simpson S	220	$9⅜	9⅜	9⅜	— ⅛
Sklar M	2200	190	185	190	
Sklar W	2580	100	95	100	+ 7
Skye Res	1000	335	335	335	— 5
Skyline H	1000	290	290	290	
Slater Stl	650	$8½	8⅜	8⅜	— ⅛
Sogepet	z100	82	82	82	
Sonor I A p	z5	360	360	360	
Sony Corp	100	$8½	8½	8½	— 1
Southm A	z60	$23½	23½	23½	
Spar Aero	700	205	205	205	— 5
St Brodcst	265	$7¾	7¾	7¾	
Stelco A	4010	$28⅞	28⅝	28¾	+ ¼
Steinb A	1200	$17⅝	17½	17½	— ⅛
Steintron	200	445	445	445	
Sud Cont	4000	26	26	26	
Sullivan A	850	165	163	163	— 3
Sundale O	75220	$11⅛	10	11⅛	+1⅛
Surpass C	400	210	210	210	— 5
Systems D	2686	290	280	280	—20
T to Z					
Talcorp	200	$7¼	7¼	7¼	
Teck Cor A	596	400	390	400	
Teck Cor B	1000	315	315	315	+ 5
Tel Metr B	100	$8	8	8	— ¼
Teledyne	200	$55¼	55¼	55¼	— ¼
Tex Can	150	$27¾	27¾	27¾	+ ¼
Txsglf	12860	$34⅛	33⅞	33⅞	+ ⅛
Texmont	8300	14½	14	14½	—1½
Thom L	5000	45	40	40	— 6
Thom Ind	1000	$7⅝	7½	7½	— ¼
Thom N A	650	$13¼	13	13	— ¼
Tombill	z400	60	60	60	
Toromont	1582	215	214	214	—21
Tor Dm Bk	6858	$18¾	18½	18⅝	+ ⅛
Tor Star B	1375	$17¾	17¾	17¾	
Total Pet	8950	$6½	6⅜	6⅜	— ¼
Total P A p	150	$14	14	14	+ ¼
Traders A	9693	$13	12⅞	13	+ ⅛
Tr 10¼	200	$10⅛	10⅛	10⅛	
Trade 7½ p	z50	$35¼	34⅞	35	
Trader 66 w	2500	100	90	100	
Trader 69 w	700	425	410	410	—10
Tr C Glass	100	$5	5	5	— ⅜
Tr Can Res	3900	65	63	63	
Trans Mt	6600	$10⅛	10	10⅛	— ⅛
Transair	400	170	160	160	
Trnsair w	7000	2	1½	2	+ ½
TrCan PL	15291	$12⅛	11⅞	11⅞	
TrCan A pr	120	$64½	64½	64½	— ½
TrCan B pr	190	$29⅞	29⅞	29⅞	— ⅛
TrCan C pr	300	$38½	38½	38½	
TrCan D p	z75	$52¾	52¼	52¼	
TrCan w	77175	7½	2	4	—2½
Travlway	100	$7¼	7¼	7¼	+ ⅛
Trimac	200	$5⅜	5⅜	5⅜	+ ⅛
Trin Chib	1000	13	13	13	— ½
Trizec Crp	150	$15	15	15⅜	
Trizec w	27000	32	29	32	+ 6
Ultramar r	7813	3	2	2	— 4
Un Ac 1p	z8	$39½	39½	39½	
Un Carbid	8401	$23⅜	23	23	+ ⅛
UGas A	2420	$7⅞	7⅞	7⅞	
UGas 6 pr	100	$29	29	29	
U Asbesto	29418	455	420	420	—65
U Cdn Shar	3700	$10¾	10⅜	10⅜	— ⅜
U Canso	7400	$7	6¾	6⅞	+ ⅛
U Corp pr	z25	$15½	15½	15½	
U Keno	510	$7⅞	7⅞	7⅞	+ ⅛
U Siscoe	5757	$8⅜	8¼	8⅜	
Uni Trust	200	350	350	350	
Univr Gas	1900	$5	495	5	
Upp Can	2000	112	109	112	+ 2
VS Serv A	200	460	450	450	—30
Versatile	900	$16¾	16⅜	16¾	
Versatil A	2425	$15¾	15⅜	15¾	+ ⅜
Vestgron	300	$14¾	14⅜	14¾	
Voyager P	1400	$11⅜	11¼	11⅜	
Wajax A	150	$13¾	13¾	13¾	
Walk GW A	6477	$30⅝	30⅜	30½	+ ¼
Wrintn	900	425	425	425	+15
Weldwod	300	$12½	12¼	12¼	— ½
Wstburne	875	$10⅜	10⅜	10⅜	— ⅛
Wburn wt	100	$5¾	5¾	5¾	+ ⅛
Wcoast Pt	1000	$5½	5⅜	5⅜	— ¼
W Pet A p	2000	$16	16	16	— ⅛
Wcoast T	1223	$24⅞	24⅛	24⅞	+ ⅛
Wcoast w	5860	265	251	265	+10
Westeel	1675	$14	13¾	13¾	— ¼
W Bcas C p	z38	$26¾	26¾	26¾	
W Decalta	3593	$5¼	5⅛	5⅛	— ⅛
West Mine	13200	405	395	405	+ 5
Westfield	3800	145	140	140	— 1
Westnhse	300	$22	21¾	22	+ ⅜
Weston	910	$17	16¾	16¾	— ¼
Whithorse	800	175	170	175	+ 5
Whonok A	800	$7⅞	7½	7½	
Willroy	4500	116	113	116	+ 3
Windfall	5000	8	8	8	
Wix Corp	100	240	240	240	—10
Woodreef	25000	58	57	58	+ 1
Woodwd A	175	$19¼	19¼	19¼	+ ¼
Wr Harg	z100	92	92	92	
Yukon C	300	144	144	144	
Zellers	70100	445	420	420	—25
Trust Units					
BBC R un	1150	$13½	13⅜	13½	+ ¼
BBC R wt	z90	166	166	166	
BM-Rt un	4020	$14¼	14⅛	14⅛	+ ⅛
BM-RT wt	4480	210	205	207	+ 7
C Perm un	3260	$8½	8⅜	8⅜	— ⅛
Heitman u	1075	$7⅛	7⅛	7⅛	+ ⅛
Heitman w	y666	25	25		
TD Realty	2405	$25⅜	25¼	25¼	— ¼
TD Relt w	6750	178	170	170	— 1

MARKET REPORT

Closing quotations for Wed., April 14, 1976

Quotations supplied by The Canadian Press, Richarson Securities, Pitfield Mackay Ross and Co. Ltd., Merrill Lynch, Royal Securities Ltd., A. E. Ames and Co., Pemberton Securities, McLeod Young, Weir and Co., Dominion Securities Corp., Harris and Partners Ltd., Bongard, Leslie and Co. Ltd., the Royal Bank of Canada and the Bank of Nova Scotia.

New York

NEW YORK (AP) — The stock market dropped back in continued quiet trading Wednesday after the technical rally of the previous session ran out of steam.

The market gained briefly at the outset with prices reflecting a carry-over of buy orders from the close Tuesday. But no follow-through developed and the Dow was down by late morning.

Once investors saw that the rally had played itself out, the market settled into a gradual steady decline.

Analysts were not inclined to read much into the swings of the last few days.

With the Easter holiday weekend and the start of Passover approaching, they said, most investors were in no hurry to make major moves.

IBM was among the day's most conspicuous losers, falling more than seven points. The stock has been under pressure since the company issued its first-quarter earnings report Monday.

Seagram was down ⅛ to $27¼ and Campbell Red Lake ⅛ to $22½ while Alcan rose ⅛ to $26½.

CLOSING AVERAGES

30 Industrials	974.65	—9.61
20 Transportation	201.51	—0.43
15 Utilities	86.18	+0.07
65 Composite	296.35	—1.95
Volume 18.44 million.		

ACTIVE STOCKS

Vol		Close	Chg
199,400	Merrill Lynch	25⅛	—1¼
182,800	Vulcan Materials	39	—1⅞
177,000	Col Penn Grp	20⅞	—1
166,300	First Chicago	20¼	— ⅞
155,100	Braniff Intl	10½	— ¼
151,400	Texaco	25⅜	— ⅛
146,900	Fannie Mae	15¼	— ¼
134,800	Westinghouse	15¼	— ⅜
128,000	Polaroid	33⅝	— ½
124,700	Otis Elevator	43¼	+ ⅛
119,000	Times Mirror	20	+ ⅛
118,700	Marcor	35½	+ ⅛
188,500	Amer TandT	55⅜	— ¼
115,700	Citicorp	34⅜	— ⅞
111,100	Ford Motor Co.	59½	— ⅜

QUOTATIONS

Alcan	26½	Homestake	38⅜
Alcoa	46½	Honeywell	44⅝
All Chm	39	Inl Stl	51⅝
Al-Chim	16¾	IBM	256¼
Am Air	9¼	Int Hrv	25
Am Brands	40¾	Int Nick	32⅛
Am Bcast	26⅞	Int Pap	70½
Am Can	33⅜	Int Tl T	26
Am El P	22	Johns-Mann	29⅞
Am Metal	55⅝	Kais Al	31⅜
Am Motor	5⅞	Kennecott	34⅜
Am Smelt	18⅛	Kraft	42⅜
Am Tel T	55⅜	Kresges	36¼
AMF Inc	19⅜	Lg-Tem	12⅛
Ampex	6⅞	Lit Ind	14⅜
Anaconda	25¼	Lock Air	9⅝
Ash Oils	91¾	Matsushita	19⅜
Atl Rich	91⅜	McDn Dg	17⅞
Avco	10¾	Merck	70⅝
Avon	29½	Mer Ly	25⅛
		Minn M M	62¼
Bel How	21⅜	Mob Oil	57⅝
Bendix	56¼	Monsanto	88½
Beth St	40⅝	Mont Wrd	35½
Boeing	27	Motorola	47⅞
Boise Cas	26⅝	NCR Corp	26⅛
Borden	28½	Natomas	22⅜
Bo-War	28⅞	Newmont	29¾
Bri My	73⅛	Nort Si	19¼
Brunswick	14	Owens-Ill	60⅜
Burl Ind	29⅛	Pac Gas	20⅝
Burl Nor	36⅞	Pan Am	6
Burroughs	103	Penn Cen	1⅝
Caterpill	82¾	Pepsi	74⅜
Col Bcast	52¾	Ph Mor	54¾
Celanese	51½	Ph Pete	55⅞
Chase Man	28⅝	Pit Bowes	14½
Ches-Ohio	35⅛	Polaroid	33⅜
Chrysler	19½	Proc Gam	89
Coca-Cola	84⅜	RCA	25¼
Col-Palm	20½	Rep Stl	34⅜
Comsat	27	Revlon	73⅞
Colt-Data	23⅜	Safeway	42⅞
Con Edison	16⅝	Schlumb	74⅝
Cons Oil-G	11⅛	Scott Pap	21⅛
Crown Cork	19½	Sears Roe	73¼
Crown Zell	43¼	Shell Oil	52¼
Delta	36	Singer	18½
Disney	55½	Sperry	46⅞
Dow Chem	108¼	Stnd Cal	33¾
Du Pont	144⅜	Sun Oil	30
Ea Air	7¼	Sth Pac	35½
East Kod	113⅞	Talley	9
El Paso	13⅝	Teledyne	43
Exxon	92	Telex	3⅝
Fair Cam	38⅛	Texaco	25⅜
Fed N Mt	15	Tex Gulf	34¼
Firestone	22⅜	TWA	11⅛
Ford Mot	59½	Uni Carb	69
Ga Skog	27¾	Uni Pac	83
Gen Dyn	5?	Uni Oil	42¼
Gen El	52	Uniroyal	8⅞
Gen F	28⅜	Ual Inc	21⅞
Gen Mot	69½	Un Br	10½
Gen E	26	U.S. Stl	79¼
Gen Tire	19⅞	West Air	9½
Geo Pac	53⅝	Westse	15¼
Gillette	32	Wey	47½
Goodyear	21¼	Woolw	23⅞
greyh	15	Wometco	16⅝
Gulf Oil	24	Xerox	51⅜
Hilt	17⅛	Zenith	35⅛

BOX SCORE

	Wed.	Tues.
Issues traded	1,854	1,851
Advances	571	836
Declines	859	589
Unchanged	424	426

EXECUTIVE SECRETARY
VANCOUVER ISLAND'S
LARGEST CREDIT UNION

Westcoast Savings Credit Union requires an executive secretary to assist the General Management in the Regional Office. This person should have some credit union, bank or trust company experience, and training in accounting would be an asset. The successful candidate will be responsible for secretarial work and administrative duties, related to investments, cash flows and financial statistics.

This is a challenging opportunity for someone who is career-oriented and looking to the future.
Send your written resume to

Westcoast Savings Credit Union
Regional Office,
No. 308—723 Fort Street, Victoria, B.C.
This competition will close April 16th, 1976.

Vancouver

VANCOUVER — Prices were down in light trading Wednesday on the Vancouver Stock Exchange. Volume was 1.2 million shares.

Consolidated Bear was unchanged at $2.15 on 4,200 shares in the industrials. Renn Industries rose 10 cents at $1.35 on 3,700. Canterra was unchanged at .42 on 3,000.

Vancouver Stock Exchange—April 14
Complete tabulation of Wednesday transactions. Quotations in cents unless marked $. Net change is from previous close of same lot type.

Stock	Sales	High	Low	Close	Net Ch'ge
MINES					
Achron	1000	6	6	6	
Adanac	1000	32	32	32	—1½
Afton	100	$6¾	6¾	6¾	— ⅛
Alice Lk	10000	8	8	8	
Anglo Bo	20100	200	190	198	—2
Ardo	3000	6	6	6	
Balfour	64000	47	40½	47	+7
Barier R	3700	105	102	103	—2
Bath N	1000	85	84	84	—1
Bimorl	4500	103	100	100	—5
Bily Got	3000	6	6	6	
BX Dev	10630	112	104	112	+7
Cd Nat re	1150	390	390	390	—5
Canol	3000	16	16	16	
Canwx	1500	7	7	7	
Carolin	1500	138	138	138	
C Cons	3000	8½	8½	8½	
Casino	1000	23	23	23	
Chnl Gld	2300	26	25½	25½	
Chatex	14500	32	28	29	—3½
Cima	z50	40	40	40	—3
Cinabr	3000	59	59	59	
Clayme	5900	90	87	90	+5
Colby	9000	76	75	75	—1
Colt Ltd	11038	33	31	31	—1
C Bamt	11000	10½	10½	10½	
C Bound	1500	21	21	21	—1
Cns Ctex	2500	26	25	26	+1
Con Ct Sl	z71	4	4	4	—3
Cons Col	1000	20	20	20	—1
Cns Klco	1500	24	23	23	
Cop Gnt	z125	6	6	6	
Copr Lk	9500	33	32½	32½	—1½
Coralta	3037	42	40	40	
Cree Lk	3000	57	56	57	+2
Cutlass	1000	14	14	14	
Cypres	1500	32	31	31	+1
Dalton	1500	5½	5½	5½	
Dankoe	470	215	215	215	
Dav Kys	5500	35	35	35	+2
Dus Mac	1000	53	53	53	—1
Eltron	1000	75	75	75	
Geo Dyn	2000	12	12	12	
Giant Ex	5000	8	8	8	
Gbrltar	3600	$7⅜	7⅛	7¼	
Gladiat	2000	6	6	6	
Gldn Std	z200	15	15	15	
Grando	10000	15	14	14	—1
Gsa Res	200	156	156	156	+1
Hallark	26000	42	39	42	
Henriet	19500	69	67	69	+1
Hi Lode	15000	11	11	11	
Hihawk	2000	16½	16½	16½	
H Merc	5000	24	24	24	
Host	3400	120	115	120	+5
Initial	z300	20	20	20	
Itl Bmc	1500	83	80	80	—1
Iskut	2000	7	7	7	—1
Iso Mine	1000	135	130	135	
Jersey	78300	86	86	86	
Kamad	1500	13	13	13	
Lada	6500	25	24	25	
Lornex	100	$9⅛	9⅛	9⅛	
LP Ind	1500	18	18	18	
Mark V	4500	65	62	65	
Midas	533	17	17	17	—1
Mrseby	3000	14	14	14	
Nevex	16500	37	36	37	
Jericho	6000	9	8	9	
N Privtr	6000	7½	7½	7½	
New Pyr	7500	20	19	20	—1
N Terr	500	10	10	10	
Nthair	5700	225	220	220	
Ntrn egl	4500	23	22½	23	
N Home	1500	6	6	6	
NW Vent	3500	97	95	97	+1
Nuspar	2000	15	15	15	
Oxbow	2000	62	60	62	+2
Pcifc Rs	600	95	95	95	
Parmnt	z200	5	5	5	
Pthfndr	500	31	31	31	—4
Pegsus	2100	46	44	46	+1
QC Exp	23600	160	148	150	—6
Qtsino	1000	7½	7½	7½	
Rac Ind	5000	16½	16½	16½	+1½
Ramid	4500	19	18½	18½	—2½
Reako	1000	21	19½	21	
Sabina	800	10	110	110	—9
Seaforh	20000	32	30	32	+1
Sicintin	2000	13	13	13	
Sir City	1000	5	5	5	—2
S Chief	1000	25	25	25	
S Stndrd	1000	94	93	94	
Stall Lak	540	45	45	45	
Texal	46500	10	9	9½	— ½
Thor Ex	1105	110	110	110	
Tnta Hill	500	21	21	21	
Torngn	2500	42	41	42	+1
Tyee	14500	17	16	17	+1
U Hrne	4500	58	58	58	
Westld	1000	20	20	20	
Vally Cu	101	$7¾	7¾	7¾	
Van Silr	2500	46½	46	46	+1
Vntrl	28000	9	8½	9	
Vestor	1000	92	92	92	—2
Wicom	3000	112	112	112	
W Mines	3700	405	395	405	+10
Wharf	2000	28	28	28	
Whipsw	5000	13	11	11	
Yukn Gd	2500	32	32	32	
Warrants and Rights					
Ang B Wt	3000	104	102	104	+4
Sv St Wts	2500	13½	13½	13½	—1½
Vn Slv wt	3500	15	14½	15	
Wico Wt	3500	32	30	31	—1
INDUSTRIALS					
Al Ven P	105	200	200	200	—15
Austin	500	43	43	43	
BBC Un	155	$13⅜	13⅜	13⅜	— ⅛
Bnk BC	z5	$20	20	20	
Block	1900	410	410	410	
BC For	500	$22¼	22¼	22¼	
C P	300	$16½	16½	16½	
Canter	3000	42	42	42	
Con Ber	4200	215	200	215	
Cor Ind	200	430	425	430	+10
Gestalt	500	60	60	60	
Gest Pr	100	310	310	310	
Imprl A	100	$23¼	23¼	23¼	
I Wood	400	100	100	100	
I Hydro	1000	56	56	56	
Ionarc	2300	28	27	28	+1
Kaiser	250	$10⅛	10½	10½	+ ¼
K Dyong	1700	210	205	210	+10
M B	100	$20¼	20¼	20¼	
Nwmrk	1000	70	70	70	
Pace	1650	200	175	200	+25
PN Gas	500	310	310	310	+10
Renn In	3700	135	125	135	+10
Sartoga	100	400	400	400	—10
Steel A	300	$29	29	29	
Wardr	400	315	305	315	+15
Wdwrd	300	$19⅛	19⅛	19⅛	
Warrants and Rights					
Bbc Wt	1000	171	171	171	
OILS					
August	13200	25	23	25	+3
Capt Int	7000	4¾	3½	3½	—1½
Castle	z400	50	50	50	
Charltn	1000	14½	14½	14½	
CPayet	1000	20	20	20	
Cop Ex	4000	8	8	8	
Coynex	12500	187	185	187	+2
Futurty	500	5½	5½	5½	
Galvstn	1000	115	115	115	
Greid E	1000	14	14	14	
Mtn Stat	1000	31	31	31	—2
Sach Ex	3500	6	6	6	
Seneca	10000	57	57	57	+2
Silmil	z33	14	14	14	
Stampd	6700	345	335	340	—5
Tcoma	4000	15	15	15	
Wn Wrn	1500	12	12	12	
Whistlr	5000	42	41	41	—1
VANCOUVER CURB EXCHANGE					
Aaron	3000	48	48	48	
Abaca	11500	63	55	55	—9
Action	1000	11	11	11	
Adar	5000	6	6	6	
Amca	1000	18	18	18	+2
Ash Res	2500	15	15	15	
Aurus	7000	74	71	71	—3
Avinch	3500	160	150	150	—10
Bonevil	20000	53	50	53	+3
BPI	11000	14	13	13	+1
Bur Gld	9750	26½	25	26	
Cmero	1000	25	25	25	
Cannon	2875	26	25	26	+1
Casc Re	2000	19	16	16	
Chingr	2000	5	5	5	—1
Cobre	40500	43	38	39	—1
Corval	4000	20	19	20	+1
Cusac	1200	9	9	9	
Decade	1000	23	23	23	—2
Dual res	1000	60	60	60	
Dune Ml	2000	24	24	24	+1
Envoy	16000	17	16	17	+1
Espina	16000	37½	36	37	+2
Exel	13000	6	6	6	
Focus R	500	35	35	35	
Gbx Mns	5000	90	90	90	
Gentry	11000	16	16	16	—1
Geo Star	1000	3	3	3	— ½
Gold Vly	3000	15½	15½	15½	
Grn Res	11000	15	15	15	+1
Grt Bear	500	25½	25½	25½	+ ½
Hesca	3000	55	51	51	—4
High Str	6000	11	10	11	
Hoko	6000	58	57	57	
Hope	1050	225	225	225	
IShasta	10000	32	32	32	—3
Junex	2600	21	20	20½	
Kndahr	3400	33	31	31	—4
Keith	1500	12	12	12	
Lmans	5000	57	55	57	+2
Lion Mn	42000	39	35	39	+4
Lurn Mt	3000	10½	10	10½	
Mcleod	2000	40	40	40	—1
Mns Dor	23000	51	46½	47	—4
Mnre Mt	33500	25	23	25	+2
Mndee	3000	35	32	35	
Nahat R	12500	67	65	67	+1
New Den	2000	18½	18½	18½	+ ½
NMX	6500	55	54	55	
Nomad	6000	39	39	39	—1
N A Tech	1000	44½	44½	44½	+1½
N Valy	500	9	9	9	
Orina	1000	36	35	36	+2
Phico Rs	1000	48	47	47	—1
Rich Hil	8500	21	20	21	+1½
Rio Sera	2000	7	7	7	
Rockel	10000	60	54	56	—6
Rnrico	29500	59	50	59	+10
Sarafd	1500	12	12	12	
Sioux M	1000	19	19	19	+1
Sothcn	1000	32	32	32	
Sov	6900	47	45½	45½	— ½
Starbrd	2000	20	20	20	
Susie Gd	4000	21	21	21	+2
Synrgy	500	48	48	48	
Tagus	17000	10	10	10	
Tandm	1300	12	12	12	—3
Tapin	3000	20	20	20	—1
TRV	2000	100	95	100	
Vidz Res	10000	32	30	30	—1
Vanita	13000	58	56	57	—1
Yelstn	4000	15	14	14	—1

Mutual funds

TORONTO (CP) — Recent prices of mutual funds supplied by The Canadian Mutual Funds Association Wednesday. They are the net asset value per share or unit (NAVPS) last calculated by the fund in accordance with its pricing practice as contained in the prospectus of the fund. n—no sales charge, x—U.S. Fund, y—delayed NAVPS, xd—ex-dividend.

CMFA Members	
AGF Group	
Amer Gth	4.59
Cdn Gas En	12.49
Cdn Sec Gth	4.95
Cdn Trusted	4.44
Corp Invest	5.29
Corp Inv Stk	4.78
Growth Eq	5.82
Japan	7.36
Money Mart	10.00
Special	2.97
All Canadian Gr	
Compound	5.39
Dividend	5.74
Northern En	3.30
Revenue Gth	3.65
Venture	2.90
4000	3.76
Calvin Bullock Gr	
Acrofund	1.13
CIF	4.39
Eaton Group	
Comnwlth	13.78
Growth	9.01
Income	4.42
Interntnl	6.54
Leverage	3.76
Venture	3.27
Viking	5.13
Guardian Group	
Enterprise	.83
GIS Comp	8.86
nGIS Inc	2.78
yGrowth Fu	8.29
North Amer	3.28
Mutual Ac	5.40
Mutual Inc	4.52
Sec Income	9.54
World Equity	5.20
Investors Group	
yGrowth	11.37
yInterntnl	5.69
yJapan	8.13
yMortgage	4.79
yMutual	5.31
yRetiremnt	5.52
yProvid Mut	6.96
yProvid Stk	5.17
Nat Res Gth	3.74
Planned Invest Gr	
Canada Cum	5.04
Canada Gth	6.07
Pld Res	4.04
Pld Sec Inc	5.37
Taurus	4.21
Pret et Revenu	
Americain	8.80
Canadien	6.31
Retraite	6.09
Prevest Mut	6.99
Prudential Group	
Growth	5.67
Income	5.02
Savings and Inv	
American	8.80
Canadian	6.31
Retiremnt	6.09
United Bond Sh	
yRoyFund	6.06
yRoyFund In	4.92
United Group	
yAccumula	4.13
yAccumul R	4.45
yAmerican	1.27
yHorizon	2.04
ySecurity	4.49
yVenture	2.60
yVenture Ret	3.93
Universal Group	
Save Equity	8.12
Save Income	5.11
Non Members	
Assoc Inv	5.19
yBeaubran	4.40
nBolt TremE	5.84
yCdn SAfr Gd	3.60
Canagex Group	
yBond	9.12
Fund	9.51
Interntnl	7.81
yMortgage	10.03
yCapital Gth	9.94
xChase	6.72
CML Group	
Growth	6.73
Intl Energy	2.36
Intl Gth	4.69
Intl Income	3.30
Univest	5.18
xComp Cap	4.24
Desjardins Group	
Canadian	7.27
yHypotheqs	4.24
yInternatl	7.16
yObligatns	4.83
Quebec	3.78
PEP	2.16
nySpec	4.51
Dixon, Krog	5.72
yDomin Comp	6.35
Dreyfus Group	
yInc	11.24
yInternatl	12.29
nExecut Can	5.98
nExecut Intl	1.59
xFid Trend	21.18
nHarvard	6.03
Heritage	1.93
Industrial Group	
Indust Amer	2.05
yIndust Div	6.15
Indust Eq	4.99
Indust Gth	15.58
yIndust Inc	10.12
yIndus Pen	20.30
ITCO	4.95
Keystone Group	
Cus K-2	5.38
Cus S-1	18.94
Cus S-4	3.46
yPolaris	3.42
xLex Rsrch	14.62
xManhatn	2.77
Marlborough	4.73
Natrusco	14.00
NW Group	
yCanadian	4.74
yEquity	6.36
yGrowth	5.11
xOne Wm St	14.24
xOppenhmr	6.43
Pemberton Gr	
nPacific Div	5.17
nPacific Inc	2.63
nPacific Res	2.70
nPacific Ret	4.78
nPacific US	4.40
PHN Group	
yBond	10.82
yCanadian	7.73
Fund	14.35
yPooled	28.83
nyRRSP	11.33
PMF Managemnt	
nPension Mu	6.42
nXanadu Fu	3.60
Principal Group	
Collective	5.85
Growth	4.16
Venture	2.72
xPutnam	10.38
Scotiafd Group	
Scotiafund	.94
Scotiafd Mtg	1.00
Sterling Eqty	5.86
xTech	7.03
Temple Gth	9.52
Trans Canada Gr	
A	5.34
C	11.23
Special	4.32
Vanguard	5.65
Western Gth	4.80

More finance pages 7, 8

Superb
Sophisticated
Elegance

arran house

NOT JUST A CONDOMINIUM
A LIFE STYLE
open for your inspection
from 1:00 - 6:00 p.m.
545 Rithet St.
(one block from Dallas, between Menzies and South Turner)
or call for an appointment
at your convenience

NEWSTEAD REALTY LTD 598-5166

One Bedroom from $41,900

4-5

n house arran house arran

London

LONDON (CP) — Closing stock quotations Wednesday in new pence unless pounds are indicated: x-indicates that quotation includes dollar premium based on latest conversion rate. Associated Brit Foods 62½, Babcock and Wilcox 86, Bass Charrington 98, BICC 113½, x-Blyvoor 440, Boots 135, Bowater 213, Brit Am Tob 386½, Brit Assets Trust 48½, BOC International 61½, Brit Petroleum 632½, x-Broken Hill Prop 488¾, x-Buffels 835, x-Canadian Pac 13⅛ stgx, x-Charter Cons 139½, Cons Gold 155½, Courtaulds 153, De Beers 206½, Distillers 143¾, Dunlop 91, x-F. S. Geduld 13, EMI 251, Gen Elec 161, Glaxo 402½, Grand Metropolitan Hotels 70¼, Gr Unv Strs 204, Guest Keen 348½, Hawker Siddeley 442.

Hoover 340, ICI 399, Imp Tob 76¼, Judge 27, x-Kloof 430, Marks and Spencer 93, Metal Box 265½, x-Minorco 186, x-Phillips 987½, Plessey 79, x-Poseidon 113½, Rank A 162½, Rio Tinto Zinc 221, Roan Consol 145, Sel Trust 515, Second Scott Inv 77½, Shell T and T 413½, Tanganyika 148, Thomson 243, Thorn 274, Tube Investments 374, Ultramar 163½, Unilever 460, x-Union Corp 297, x-Vaal Reef 13 9-16, Vickers 184, x-Western Deep Level 910, x-Western Driefontein 21⅝, x-West Mines 105⅝, Woolworth 63½, W. Holding 16½, x-Zambian Copper 28.

BONDS: Brit transport 48¾, Brit Cons 17⅞, Treasury 08-12 41⅜, War Loan 26⅝.

The Financial Times Industrial Index 406.4, up 3.3.

Gold

LONDON (AP) — Wednesday's closing gold prices in U.S. dollars per ounce: London—$128.00; Paris —$129.26; Frankfurt—$128.16; Zurich—$127.29, Hong Kong—$127.29.

Silver

Closing basic price of 1,000-ounce certificates in the Victoria area $4.37 U.S. bid per troy ounce and $4.42 asked. Previous day $4.38 and $4.42.

Montreal

CLOSING AVERAGES

65 Industrial	198.95	+0.18
13 Utilities	137.17	+0.05
7 Banks	245	+2.16
8 Papers	125.63	+0.08
85 Composite	191.62	+0.34
Volume 601,625.		

ACTIVE STOCKS

Vol		Close	Chge
25,100	Gr Lk Paper	29¾	+ ⅜
14,584	Brascan A	11¼	— ⅛
14,023	Alcan Aluminum	26⅛	+ ⅛
13,450	Bk of Comm	27¼	+ ⅛
12,008	Abitibi	13	— ⅛
11,600	Dom Found A	26⅞	+ ⅜
10,358	Massey-Ferguson		— ⅛
10,250	Texaco	27½	Unch
9,800	Fincl Coll	2.10	+.10

Grain

WINNIPEG

	High	Low	Close
Flax —			
May	636	633	635
July	643½	639¼	641¼
Oct.	—	—	657½
Nov.	—	—	657
Rapeseed — Thunder Bay			
May	464	460	460
July	—	—	460
Oct.	—	—	465
Rapeseed — Vancouver			
June	487½	481¼	482½
Sept.	495¼	489¼	491
Nov.	497¼	493	493
Jan.	—	—	499
Rye —			
May	252½	246½	248¾
July	254	247½	251
Oct.	—	—	256¼
Nov.	—	—	257
Barley —			
May	225	224¼	224¼
July	224¾	224¼	224¼
Oct.	219¼	219	219
Dec.	—	—	219
Oats —			
May	160¼	159⅞	159¾
July	—	—	153
Oct.	—	—	150½
Dec.	—	—	150

CHICAGO.

	High	Low	Close
Wheat—			
May	349	342	345¾
July	357¼	351	353¾
September	365	357½	361¼
Corn—			
May	265¼	263¾	264
July	269¾	268	268¼
September	267½	265½	267
Oats—			
May	153½	151½	153½
July	149	147	147¼
September	147¾	146¼	146¼
Soybeans—			
May	488½	481½	482
July	496¾	489	489
August	501½	494	494

Commodities

Silver—Chicago (per oz.)			
Apr	4.46.00	4.37.00	4.38.00
May	4.47.00	4.38.50	4.39.00
June	4.50.00	4.37.50	4.40.50
Copper—New York (per 100 lbs.)			
Apr	68.60	68.20	68.50
May	69.70	68.30	68.80
June			69.10
Lumber—Chicago (per 1,000 b.f.)			
May	164.50	162.20	163.00
Jul	176.00	173.30	173.40
Sep	179.00	177.00	177.20
Pork Bellies—Chicago (per 100 lbs.)			
May	79.10	76.00	76.15
Jul	78.25	75.15	75.90
Aug	75.45	72.45	73.10
Plywood—Chicago (per 1,000 s.f.)			
May	163.20	159.00	159.20
Gold—Winnipeg (per oz.)			
Apr	127.75	127.40	127.70
Jul	129.00	128.50	128.60
Oct	130.40	130.00	130.10

Money

At Montreal

U.S. dollar	0.9880	+4-25
Pound Sterling	1.8327	+9-20

At New York

Canadian dollar	1.0121	—4-25
Pound Sterling	1.8550	+3-20

U.S. FUNDS

Purchase price of U.S. funds in Victoria area .9805 with .9810 for travellers' cheques and .9915 for coins. Selling rates .9975 for cash and .9910 for cheques.

Nominal selling price of other monies in Canadian funds: Australia dollar 1.2400; Austria schilling .0551; Belgium convertible franc .0237; Bermuda dollar 1.0025; Brazil cruzeiro .1043; Bulgaria lev 1.0181; China renminbi .5100; Czechoslovakia crown .1850; Denmark krone .1650; France franc .2135; Germany mark .3945; Greece drachma .0285; Hungary forint .0446; India rupee .1125; Italy lira .001155; Japan yen .003340; Mexico peso .0800; Netherlands guilder .3720; New Zealand dollar 1.0125; Norway krone .1820; Poland zloty .0300; Portugal escudo .0345; Romania leu .1960; South Africa rand 1.1550; Spain peseta 0.1515; Sweden krona .2275; Switzerland franc .3950; U.S.S.R. ruble 1.3081; Venezuela bolivar free .2290.

Alberta

By The Canadian Press
Alberta Stock Exchange—Apr. 14
Complete tabulation of Wednesday transactions. Quotations in cents unless marked $. Net change is from previous board-lot closing sale.

Stock	Sales	High	Low	Close	Net Ch'ge
Abacus	6400	$10¼	9½	9⅝	— ¼
Alta Energy	200	$9⅛	9⅛	9⅛	
Antares	500	45	45	45	—15
Bearcat	1000	60	60	60	+7
Clarepine	3000	30	30	30	
Conventrs	10100	305	300	300	
Cons Alcor	3500	75	60	60	—20
Cord Intl	2730	$18⅛	13⅜	17½	— ⅝
Cord wts	300	$9⅛	9⅛	9⅛	
Cultus	22500	12	12	12	
Dzar Res	2300	290	280	290	
Duke	1000	62	62	62	+2
Helgena	500	50	50	50	+15
Jetex Res	600	110	110	110	
Jupiter	1000	60	60	60	—5
Nemco	100	210	210	210	+10
Nordex	500	55	55	55	+10
Norex	500	35	35	35	—5
Northrim	3000	130	128	128	—2
Omega	2000	20	20	20	+5
Plains Pet	7000	[illegible]	20	20	
Rio Alto	3500	40	38	38	—1
Sackville	1000	50	50	50	
Sparrow	3000	80	80	80	—1
Terra	700	450	440	450	+15
Troy Gold	5900	100	100	100	

Forget a rent-a-car

If you have business in downtown Seattle you should be staying at the Vance. It's located in the heart of the city within a five minute walk of business, theatres, entertainment and fine restaurants.

Single occupancy room rates start at $15.00. If you would care to spend a few dollars more the Camlin Hotel is nearby luxury.

Call (206) 623-2700 collect for reservations.

In Spokane, stay at the Ridpath Hotel and Motor Inn.

V

Health of 'goose' concerns chamber

EDMONTON (CP) — The president of the Canadian Chamber of Commerce accused governments Wednesday of ignoring the basic facts of economic life and vowed to increase participation by business in the debate on Canada's economic future.

"Our aim is to liberate the productive forces in our society, to provide incentives, to cultivate the health of the goose that lays the golden eggs," G. E. Pearson said in remarks prepared for the Edmonton Chamber of Commerce.

"What we can do is join the debate. If we're going to go down, at least let's go down fighting."

Pearson criticized Prime Minister Trudeau's statements concerning the weakness in the free-market system, but added that his remarks also applied to provincial, regional and municipal governments.

The Edmonton resident said government policies have made it extremely difficult for business to make a profit.

"Profits are necessary to pay a decent rate of return to investors, to enable firms to reward workers and managers who show initiative, to meet the demands of labor for a higher and higher standard of living.

"Since government services and social programs are essential, profits also are necessary to contribute to the costs of such services and programs through taxes.

"Profits are to business what oxygen is to the body. Deprivation can damage and destroy."

Inflation has had a damaging effect on profits and government spending is the root cause of inflation, Pearson said.

The federal government is ignoring a basic economic tenet that "it is wise to live within one's means."

The increase in federal government spending to more than $36 billion in the 1975-76 fiscal year from $20 billion in 1972-73 "is a pretty wild ride."

Pearson quoted the prime minister as saying Canada has entered a new economic era and that the traditional methods of solving economic problems no longer are effective.

"The forces of change have always been with us and said.

"Our competitive enterprise system, based on rewarding initiative, risk-taking and willingness to work, has adapted successfully to changes just as profound as the ones now taking place."

He said the competitive enterprise system was primarily responsible "for creating our high standard of democratic rights and civil liberties."

always will be," Pearson

"That system is gradually being undermined by government policies backed by a considerable amount of hostile public opinion and compounded by the irresponsible attitudes of labor."

The chamber believes that hostile public opinion is largely based on myths and misconceptions, "especially the myth that profit is a dirty word."

Dividend score: 35-17

OTTAWA (CP) — The anti-inflation board released figures Wednesday showing that 17 companies have been given permission to increase dividend payments while 35 others have been restricted to levels set by the selective wage and price control program.

The board rejected the applications for increases by the 35 companies and held them to either the same level paid in the previous financial period or to 25 per cent of the company's net earnings in the previous financial period, as required by the program guides.

In the 17 cases, the board used its discretionary power to allow increased dividends, primarily because of corporate reorganization or a company's need to raise new equity capital.

The 49 cases were among 113 ruled on by the board from Oct. 14, when the program took effect, to March 25. In the remaining 64 cases, the board decided the dividend proposals advanced by companies were within the program guides.

Storage tanks take shape at Valdez, Alaska

Work resumes

Pipeline half finished

ANCHORAGE (AP) — Builders of the trans-Alaska pipeline—the biggest private construction project in history—say they're half finished.

With 51 per cent of the $7-billion project finished as of April 4 Alyeska Pipeline Service Co. said Tuesday, more than 18,000 persons are again at work along the 798-mile pipeline route stretching from Prudhoe Bay on Alaska's Arctic Coast to Valdez on the gulf of Alaska.

About 385 miles of pipe has been installed—210 below ground. Another 46 miles of the 48-inch wide pipeline have been welded and are ready for installation either above-ground on vertical supports or at buried river crossings and in land that is not permafrost.

The pipe originally was assembled for the project in 80-foot sections welded from two 40-foot sections. Once those 80-foot pieces are at the work site, welders seam them together into one continuous piece of steel.

One of the biggest efforts this month, Alyeska said, will be the rush to complete installation of a 148-mile small-diameter fuel line linking Alyeska's four northern pump stations to Prudhoe Bay.

The smaller pipeline will transport natural gas to power the pump stations destined to monitor a preliminary daily flow of 1.2 million barrels of crude once the pipeline is functioning.

Aside from the installation and pipe welding, Alyeska must also build a snow pad along the baseline corridor to protect the delicate tundra from damage during construction activity.

Alyeska's peak employment last summer topped 21,000 persons. That figure may be surpassed this year as the eight major oil companies that form the Alyeska consortium press for increased production all along the line dotted with 31 self-contained pipeline camps.

Panarctic strikes again

CALGARY (CP) — Panarctic Oils Ltd. of Calgary has reported the discovery of another natural gas field in the Canadian Arctic islands.

The Jackson Bay field, off the south coast of Ellef Ringnes Island about 1,800 miles north of Calgary, is the seventh gas field found by Panarctic in the islands.

The Jackson Bay G-16A, drilled to a depth of 4,600 feet, flowed gas at rates of up to 7.5 million cubic feet a day during initial testing, Bob Meneley, vice-president for exploration, said in an interview Wednesday.

The Jackson Bay well is the first off-shore exploratory hole drilled from a floating ice platform.

Chrysler turns corner

DETROIT (AP) — Chrysler Corp. reported Wednesday surprisingly strong net earnings of $72 million for the first quarter of 1976 to reverse six consecutive periods of losses.

The third largest auto maker in the U.S., which piled up record losses totalling $312 million during 1974 and 1975, said its profits were the second highest for a January-April period in company history.

The firm's earnings for the quarter, equal to $1.20 per share, included an extraordinary addition of $15 million due to tax benefits being carried forward.

Chrysler had a net loss of $94.1 million or $1.58 per share in the first quarter of 1975, the steepest quarterly loss in company history.

Earnings

Alliance Building Corp. Ltd., year ended Dec. 31: 1975, $695,259, 44 cents a share; 1974, $1,661,223, $1.17.

Brince Ltd., year ended Dec. 31: 1975, $2,452,000, loss, 16.3 cents a share; 1974, $4,771,000, profit, 20.8 cents.

Consolidated Pipe Lines Co., three months ended March 31: 1976, $102,966, 17 cents a share; 1975, $96,668, 16 cents.

Dominion Glass Co. Ltd., year ended Dec. 31: 1975, $4,875,172, $2.18 a share; 1974, $3,729,929, $1.65.

La Luz Mines Ltd., six months ended Dec. 31: 1975, $113,637, loss, seven cents a share; 1974, $127,436, loss, no per share figures available.

Vessron Mines Ltd., three months ended March 31: 1976, $302,000, seven cents a share; 1975, $1,423,000, 33 cents.

Standard Broadcasting Corp. Ltd., six months ended Feb. 29; 1976, $1,973,000, 35.1 cents a share; 1975, $1,496,000, 26.6 cents.

page 6 dividends

Business meetings profit from Her Majesty's loving care.
To put your affairs in order, call Gloria Stewart, 384-8111, Local 7705.
THE EMPRESS
CP Hotels

Waltham House
CONDOMINIUM SUITES
EXCEPTIONAL VALUE FROM ONLY $42,500
CHOICE OF 4

1101 HILDA STREET
(Corner of Cook and Hilda)
VIEW MON. to SAT. 1:30-4:30 (EXCEPT HOLIDAYS)
SPECIAL VIEWING MORNING OR EVENING
See these spacious 2 bedroom suites, 1½ or 2 bathrooms. Located close to shopping, buses, Beacon Hill Park and the Dallas waterfront.
Whyte & Gower
OAK BAY PROPERTIES LTD. 2227 OAK BAY AVENUE
"Victoria's Leading Condominium Brokers"
CALL 592-2407
4-15

$3276 or $20,300
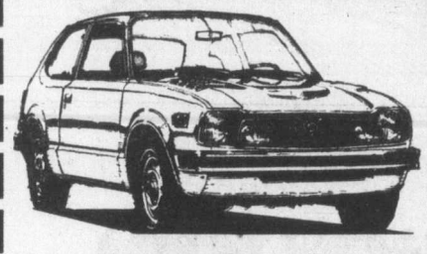
You can buy an automobile these days for $20,300. But why bother when you can get a fine car for only $3,276. Victoria Price.
HONDA
CAR CENTRE
909 Yates St. 386-6707
Dealer Licence Number D846A
4-14

Earn 10¼%
5 year
Guaranteed
Investment Certificates.
Interest paid semi-annually (minimum investment $500). Find out about the rates and conditions on our compound and monthly interest payment options.
For Further information call or drop in at:
1057 Fort Street, Victoria
Mrs. Monica Willard 386-2111
Allan Guy—Parksville 752-6444
Montreal Trust
We work as hard for your money as you do.
Member Canada Deposit Insurance Corporation.
3-11

EVERGREEN HILL
FIFTEEN CONDOMINIUM SUITES at 1188 YATES ST.
A quality development of
EXCELLENT DESIGN ON A DOWNTOWN LOCATION
OPEN TO VIEW DAILY
FROM 1 TO 4:30 P.M. (Except Sunday)
All suites are two bedrooms with two bathrooms, and have large family kitchens.
FOR VIEWING ANYTIME, CALL
388-6454
REALSPAN PROPERTIES LTD.
BOB MURPHY 592-7290 BLAKE CROTHERS 652-2583 J. F. COLWELL 592-9828

90% FINANCING
Panoramic View
1 BEDROOM From $26,500
2 BEDROOM From $36,000
STUDIO From $21,000
★ 2 Resident Managers
★ Fridge, stove
★ Laundries on alternate floors
★ Drapes
★ 3 High-Speed Elevators
★ Controlled Entry
★ Underground Parking
★ Pool
★ Sauna Baths
★ Whirl Pool
★ Putting Green
★ Bowling Green
★ ½ Block to Beacon Hill Park
★ 2 blocks to downtown
★ Workshop
SECURITY, SAFETY
HI-RISE CONCRETE

10% Mortgages
Mon.-Fri., 2-8
Sat. & Sun., 1-6
Orchard House
Sales office at No. 2310 - 647 Michigan Street, James Bay
Phone 382-8231 or 382-8232

WORLD INVESTIGATION SERVICE
"Locates Around the Globe"
RETAIL—COMMERCIAL—CRIMINAL INVESTIGATIONS
617-1207 Douglas St. Victoria, B.C.
382-8258
3-25

East Park
CONDOMINIUM SUITES

1050 Park Boulevard
Overlooking Beacon Hill Park — close to shopping, transportation and seafront, these spacious 2-bedroom suites offer the utlimate in retirement living.
VIEW MON. to SAT. 1:30-4:30 (EXCEPT HOLIDAYS)
Priced to Sell — from $44,350
For Special Appointments to view call 592-2407
Whyte & Gower
OAK BAY PROPERTIES LTD. 2227 Oak Bay Avenue
"Victoria's Leading Condominium Brokers"
4-15

PANORAMIC VIEW
TRIANGLE MOUNTAIN

Magnificent home on ¾ acre (1 lot subdivision possibility). Custom built for the busy executive. Open floor plan features exquisite floor-to-ceiling stone fireplace, three bedrooms with large 3-piece master en-suite, 2 large sundecks from which to enjoy the panoramic view. This home is unique and must be seen. M.L.S. 16330. Asking $110,000.
CHUMMY CRABBE 388-5555 479-7998
B.C. LAND & INSURANCE AGENCY LTD.
530 BROUGHTON ST. 388-5555
4-15

DOWNTOWN OFFICE
777 FORT STREET
• 2623 square feet
• Very competitive rate
• Air-conditioned
• Elevator
• Central location
• Attractive renovated building
M. Steele-Mortimer 388-6691
RIM ROBERTS INVESTMENTS & MANAGEMENT LTD.
702-1175 DOUGLAS 388-6691
4-13

Open House Every Day
Hostesses on Duty 7 Days a Week
1:00 to 6:00 p.m.
Choose Your Home While They Last!

University Park Terrace
1870 McKenzie at Gordon Head Road
Next Door to the Racquet Club and the University of Victoria
This beautiful complex offers many of the important amenities for each living.
* Sauna
* Billiard Rooms
* Courtyards
* Whirl Pool
* Underground Parking
* Exercise Room
* Patios
* Bicycle Room
* Recreation Rooms
* Resident Manager
PRICED FROM $26,950
10% Down Payment
For Further Information, Please Call 477-8549
For Special Appointment to View
386-2111
DIVERSIFIED HOLDINGS LTD.
4—14

Alcan's Kitimat plant

BUSINESS BRIEFS

Lottery tickets outsell common shares

BELLEVILLE, Ont. (CP) — Canadians spent $200 million more on lottery tickets than they did on company shares during 1975, says Roderick Bryden, economic consultant and former federal assistant deputy minister.

Bryden made the comment at a meeting of Quinte-St. Lawrence branch of the Canadian Manufacturers' Association.

The former deputy minister of the department of regional economic expansion, commenting on the $600 million spend on lottery tickets last year, said industry has failed to sell the free-enterprise system and the opportunities for individuals to invest in it.

□

QUEBEC (CP) — Moody's Investors Services Inc., an influential financial services firm in the United States, has changed Quebec City's credit rating to a single "A" from "BAA," it was announced Wednesday.

Moody's said a generally favorable financial situation and economic stability on the part of Quebec City sparked the re-evaluation.

The improved rating means the city can obtain funds on the American financial market at more favorable terms.

A spokesman for Quebec City's municipal administration said he expected the city would be making a large borrowing on the New York market before the end of 1976.

□

EDMONTON (CP) — Energy Minister Don Getty said Tuesday that there is no indication the Syncrude Canada Ltd. extraction plant at the Athabasca oil sands will be the last such plant built in the area.

Getty was responding to remarks attributed to Vic Henning, the commissioner for Northeast Alberta, that there are indications the Syncrude plant will be the last to use strip mining as an extraction method.

The minister said both Shell Oil and Petrafina have experienced difficulties in financing because of the huge costs involved in building an extraction plant at the oil sands site.

"But, certainly I have not had any discussions with them that they have lost interest in proceeding with their projects," he said.

□

VANCOUVER (CP) — Clayton B. (Slim) Delbridge, chairman of the board of Sun Publishing Company Limited since 1964, has retired because of illness.

He has been succeeded by Ronald L. Cliff, 47, a Vancouver business man.

Richard Malone, president of Sun Publishing, told the company's annual meeting that while Delbridge has been ill for several months from a back injury, he is recovering and expects to be leaving hospital soon. He was re-elected to the board of directors.

FRESH AS A FLOWER IN JUST ONE HOUR

We Offer One-Day Shirt Service!

One HOUR "MARTINIZING" CERTIFIES THE MOST IN DRY CLEANING

8 LOCATIONS TO SERVE YOU

4-14

SAANICH RESIDENTS

Regarding

REFUSE COLLECTION

Over The Long Weekend

Due to the Long Holiday weekend there will be NO REFUSE COLLECTION on FRIDAY, APRIL 16 or MONDAY, APRIL 19. Regular collections will be 2 days later than normal.

NOTE: The Municipal Yard Will Be Open As a Drop-Off Point Saturday, April 17 Only, From 9 a.m. 'til 2 p.m.

The Corporation Of The District of Saanich
C. T. WARREN,
Municipal engineer.

4-14

Kitimat smelter ups production

MONTREAL (CP) — Aluminum Co. of Canada Ltd. announced Wednesday that by mid-summer it will increase production to 85 per cent of capacity at its Kitimat, B.C. smelter.

Within the next six weeks production will be increased by 16,000 tons. In July the company plans to increase output by an additional 25,000 tons.

A decision concerning the remaining 25,000 tons of idle capacity will be made later this year.

A total of 117,000 tons of idle capacity also remain at the company's two Quebec plants in Shawinigan and Jonquiere.

The company, a subsidiary of Alcan Aluminum Ltd., had reduced its national operating rate to 79 per cent because of depressed aluminum markets on an international level.

A decision to increase production was made because of a gradual improvement in aluminum shipments and the possibility of labor problems in Quebec this summer, a company spokesman said.

Britain pulls trade shock

LONDON (Reuter) — Britain Wednesday announced a balance of payments surplus equivalent to $186 million for March — the country's best performance in more than five years.

The figures took the financial world by surprise, and gave a much-needed tonic to the pound, while share prices also picked up.

The trade deficit was slashed by $420 million to only $35 million.

With the addition of 222 million pounds worth of invisible earnings — items like shipping, banking and insurance — the overall balance of payments was comfortably in surplus.

The department of trade said exports last month rose by the equivalent of $237 million to $3.582 billion while imports fell by $146 million to $3.563 billion.

The March figures were in line with the marked improvement in Britain's balance-of-payments position since 1974, when the country ran up its worst-ever annual deficit of $6.785 billion under the immediate impact of the fivefold increase in oil prices.

On foreign exchange markets, the pound — already steadier after its precipitous falls at the beginning of this month — gained half a cent to $1.8585 U.S. But the pound eased slightly at the close, when it was quoted at $1.8568.

On the stock exchange, government securities jumped 92 cents, and the Financial Times index of 30 leading shares gained 2.4 points to close at 406.4.

Profit for PWA

VANCOUVER (CP) — Pacific Western Airlines had operating revenues of $101.5 million in 1975, an increase from $85 million for 1974, the company reports.

Profit of the Vancouver-based company was $1.36 million or 49 cents a share, compared with $1.30 million or 45 cents a share in 1974.

The airline, now owned by the province of Alberta, carried 48,741 international charter passengers and 52,441 domestic charter passengers in 1975, a slight increase from 1974 in both categories.

Similkameen Superior

A Reputation for Quality

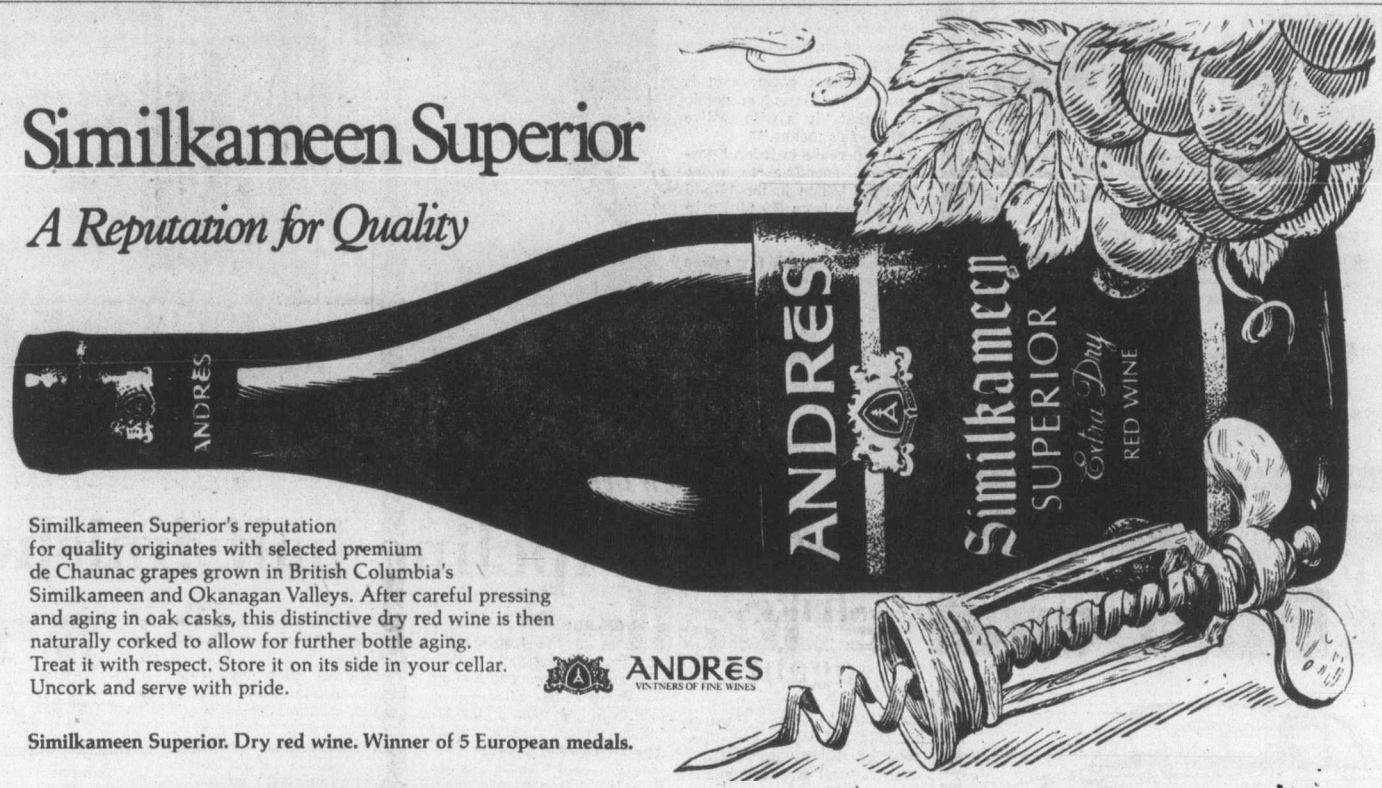

Similkameen Superior's reputation for quality originates with selected premium de Chaunac grapes grown in British Columbia's Similkameen and Okanagan Valleys. After careful pressing and aging in oak casks, this distinctive dry red wine is then naturally corked to allow for further bottle aging.
Treat it with respect. Store it on its side in your cellar.
Uncork and serve with pride.

ANDRES VINTNERS OF FINE WINES

Similkameen Superior. Dry red wine. Winner of 5 European medals.

Olympic Coins forever.

The Games of the XXI Olympiad draw closer. And with the introduction of Series VI, the Canadian issue of Olympic Coins enters its final stages.

Seven Series of four coins each. Beautifully designed and flawlessly minted in solid sterling silver. Each Series features 4 distinct designs inspired by an Olympic related theme.

The theme of Series VI is Olympic Team and Body Contact Sports. The designs represent the Olympic disciplines of fencing, football, field hockey and boxing.

Besides your own memories of this great event, Olympic Coins will prove to be brilliant reminders of the excitement, drama and suspense that are part of the Olympic tradition.

And in years to come, Olympic Coins will rekindle the pride that Canada felt when she hosted the world.

Although no assurance can be given that any particular coin will appreciate in value, many Olympic Coin issues of previous Olympic host nations have increased in value, some quite dramatically (see table).

Olympic Games	Coin of Host Country (Type and Issue Date)	Orig. Face Value at Av. U.S. Exchange Rate for Issue Year	Approx. Orig. Cost	Face Value at Spring 1975 U.S. Exchange Rate	Approx. Mkt. Value to Seller November 1975*
Helsinki '52	500 Markka (Nonproof 1951)	$2.18	$2.25	Demonetized 1963	$650.00
	500 Markka (Nonproof 1952)	2.18	2.25	Demonetized 1963	40.00
Innsbruck '64	50 Schilling (Nonproof 1964)	1.93	2.00	$3.03	12.00
	50 Schilling (Prooflike 1964)	1.93	3.00	3.03	18.00
Tokyo '64	100 Yen (Nonproof 1964)	.28	.33	.35	2.00
	1000 Yen (Nonproof 1964)	2.76	3.35	3.47	32.00
Mexico '68	25 Peso (Type 1) (Nonproof 1968)	2.00	2.25	2.00	3.50
	25 Peso (Type 2) (Nonproof 1968)**	2.00	2.25	2.00	10.00
	25 Peso (Type 3) (Nonproof 1968)**	2.00	2.25	2.00	15.00
Sapporo '72	100 Yen (Nonproof 1972)	.33	.33	.35	5.50
Munich '72	10DM (Nonproof – "In Deutschland" 1972)	2.74-3.14	3.50	4.31	14.00

No assurance can be given that any particular coin will appreciate in value.

*Tentative valuations provided by the staff of World Coin News for a price guide of modern athletic games commemorative coins of the world (November 1975).

**Die variation coins – total mintage unknown.

Series VI. Bright, shining souvenirs of Olympic Team and Body Contact Sports – now available.

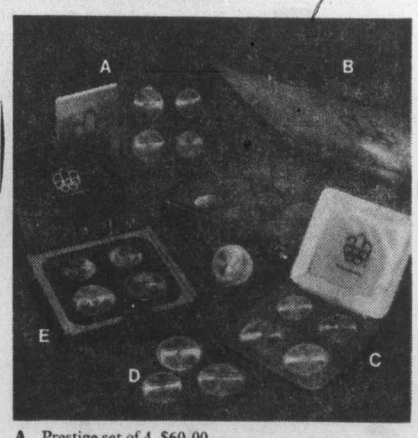

A. Prestige set of 4 $60.00
B. 28-coin subscription collection in presentation case*
C. Custom set of 4 $55.00
D. Single coins from $8.00
E. Proof set of 4 (double-struck mirror finished coins in a case of Canadian White Birch and tanned steerhide.) $82.50

*Look for the subscription offer (deadline May 15th, 1976) in the mail or write to: Olympic Coins – 1976, Department CNP12, P.O. Box 6376, Montreal, Quebec H3C 3L2

You could be disappointed...

Many people who have delayed their purchase of Canadian Olympic Coins are buying them now as never before.

So don't leave it too late. Buy yours now wherever Canadian money is sold. At banks, financial institutions and authorized coin distributors.

Olympic Coins—1976 Canada
©Copyright 1972—COJO '76

Olympic Coins. A beautiful way to help our athletes.

—CP

Now they tell me

Expression on this unidentified woman's face shows clearly that she has discovered wetpaint signs just a few seconds too late. Dry-cleaning bill became necessary during teacher demonstration earlier this week at office of Quebec Public Service Minister Oswald Parent in Hull, Que.

Thirteen bid for seats as chamber directors

Thirteen business representatives have been nominated to fill nine vacancies on the Greater Victoria Chamber of Commerce's board of directors.

They are William Feyrer, Robert Wheaton, Floss Prior, Egon Baumann, Robert Harvey, Brian Hobbs, Wilfred Dick, Gordon Holms, Frank Lowe, William Ferguson, Jerome McCall, Ken Lines and Karel de Roo.

The names of the nine nominees will be put on a ballot which will be sent to all chamber members for a vote.

After the nine new directors have been elected, they will join the nine remaining members serving their second year of office to elect the executive committee.

The executive committee consists of nine directors, usually a mix of old an newly-elected ones, who will head the various committees.

Announcement of the new executive is expected to be made at the end of May.

Barber office helps in pensions, Mincome

More than 150 Victorians, half of them elderly, have been assisted through the Community Service Office operated by Victoria MLA Charles Barber.

In a press release this week Barber said many of those who wanted help required assistance in matters of Mincome, provincial disability pensions and income tax.

The office at 1020 Blanshard is operated by 20 volunteers and provides a free service to residents. The office was opened about a month ago.

Included in the 152 requests for help were 12 on Insurance Corp of B.C. problems, 17 on pensions, 15 on medical matters, 19 on landlord-tenant problems and 76 requests for general information.

The office is open from noon to 5 p.m. Monday through Fridays.

PRIME 55 ACCOUNT

Often copied. But never equalled.

When Westcoast Savings Credit Union created Prime 55, we became the industry leader in providing a comprehensive banking package for people 55 and over. Just check and compare what other financial institutions offer. None can compete with Prime 55.

8¾% INTEREST ON YOUR FREE CHEQUING/SAVINGS ACCOUNT

Conventional chequing accounts earn no interest. While conventional savings accounts allow limited or no cheque writing privileges. Prime 55 pays 8¾% interest, plus you can write all the cheques you wish at no charge. And there are no other service charges. Meanwhile, your interest is paid and compounded monthly.

BONUS INTEREST ON GUARANTEED INVESTMENT CERTIFICATES

Your longer term deposits receive a special bonus when held to maturity. Rates are available on certificates from one year to ten years. Here is an example of the Prime 55 Bonus paid. If you take a regular 5-year deposit, you receive the standard rate of 10% plus an extra ¼% bonus. So you receive a full 10¼% when you hold your investment to maturity. The ¼% bonus applies to all Prime 55 Guaranteed Investment Certificates and Term Deposits. All deposits are withdrawable at anytime, and all deposits are fully guaranteed without limit by the Provincial Credit Union Share and Deposit Guarantee Fund.

ANOTHER INNOVATION...

All new 1 year Guaranteed Investment Certificates are withdrawable anytime. **With no interest penalty!**
For example, if you start a new 1 year Guaranteed Investment Certificate, you receive the standard rate of 9½%. However, you may cash in your certificate at **anytime** and still receive 9½%. Therefore, if you cancelled your certificate after 30 days, you would receive 30 days interest at the full 9½% interest rate. If you hold your certificate to maturity, you then receive the Prime 55 Bonus of ¼%, so you earn a full 9¾%. Either way you can't lose.

COMMUNITY AND NON-PROFIT ORGANIZATIONS NOW QUALIFY FOR THE BENEFITS OF PRIME 55

NOW YOU KNOW WHY PRIME 55 IS BETTER THAN MONEY IN THE BANK.

WESTCOAST SAVINGS CREDIT UNION

VICTORIA
239 MENZIES STREET,
386-6355.

OAK BAY
2067 CADBORO BAY ROAD,
595-1432.

ESQUIMALT
522 ADMIRALS ROAD,
382-8215.

COLWOOD
COLWOOD PLAZA,
478-5534.

SOOKE
6689 SOOKE ROAD,
642-5233.

STEWART & HUDSON
BUILDING SUPPLY CENTRE

SPRING EVENT

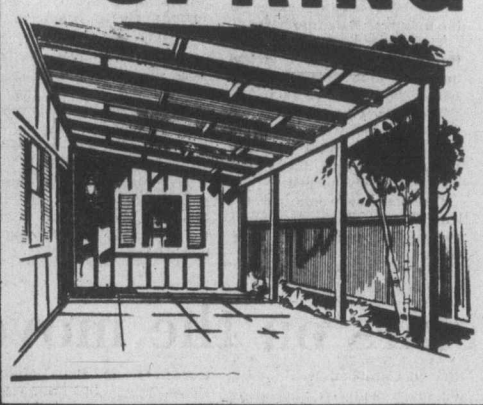

SUNDECK COATING KIT

Kit includes 2½ gallons of neoprene for a tough base coat, 2½ gallons of hypalon for a hard-wearing top coat, one gallon of special thinner, fiberglass tape and non-slip grit. Application instructions included. Available in grey, green and gold. Maximum coverage 250 sq. ft.

59.66 KIT

Corrugated
Fiberglass Panels

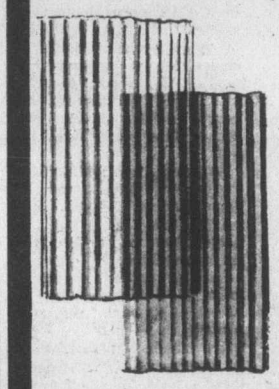

1st quality, 26" wide panels, ideal for sundecks, carports, etc. Clear, white, green and yellow

8' 4.49 ea.
10' 5.79 ea.
12' 6.99 ea.

I.K.O. 210 lb. Square Butt Shingles

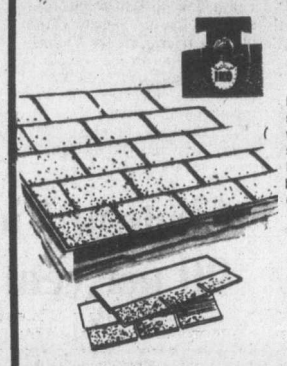

First quality, self sealing shingles protect against wind uplift and rain seepage. Available in black and other colours. 3 bundles (one square) covers 100 sq. ft.

19.44 per square

KENT PICKET FENCE

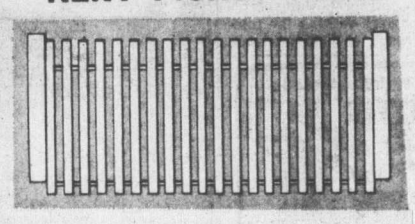

An economical fence that's ideal for most lots. 3 ft. high fence includes 4"x4" cedar posts, 2"x3" rails, 1"x4" square-cut pickets and nails. Precut ready to erect. Minimum of 50 lin. ft.

77¢ Lin. Ft.

BASKET WEAVE FENCE

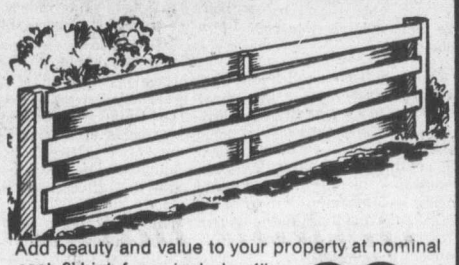

Add beauty and value to your property at nominal cost. 3' high fence includes 4"x-4" cedar posts, 2"x2" cedar and ½"x6" rough cedar. Galvanized nails. Minimum of 50 lineal feet of fence.

96¢ Lin. Ft.

FENCE STAIN

Latex Stains go on smoothly and clean up easily. Choose from red, brown, or green.

4.66 GALLON

4" Stain Brush ..... 3.77 ea.

UTILITY ROUGH CEDAR

	5' ea.	6' ea.	8' ea.	10' ea.
1"x6"	55¢	64¢	88¢	1.10
1"x8"	74¢	88¢	1.18	1.47
1"x10"	99¢	1.19	1.59	1.97
1"x12"	1.19	1.44	1.92	2.37

Pre-Cut 8'x10' GREENHOUSE

- Base Walls Fully Assembled.
- 250 Sq. Ft. Glass Included.
- Solid Cedar V-Joint Door.
- All Western Red Cedar Construction.
- Kit Includes All Hardware.
- Easy to Follow Directions Included.

249.50 Complete

Cedar
COMPOST BOXES

All purpose, ready to assemble. Approximately 4'x6'x3'

13.88 ea.

Cedar
PICNIC TABLES

Pre-cut and ready to assemble. All cedar construction.

24.88

STEWART & HUDSON CHARGE & BUDGET ACCTS NO DOWN PAYMENT
400 GORGE RD. EAST 386-3211
Victoria hudac MEMBER
OPEN 7:30 a.m. to 5:30 p.m. INCLUDING SATURDAY
Prices Effective until April 17, 1976
4-14-

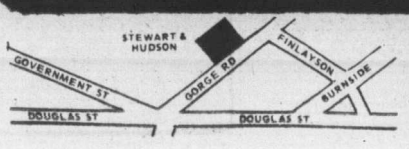

STEWART & HUDSON
BUILDING SUPPLY CENTRE

Sales tax

Budget bills receive nods

Four budget bills got the nod in the Legislature Wednesday as MLAs prepared for the Easter break.

Third reading was given to legislation to increase provincial sales tax from 4 to 7 per cent; increase income tax by 2 per cent; increase the tax of a 75-cent pack of cigarettes by four cents; and put special funds back into general revenue.

The Opposition tried to amend the sales tax bill to exclude building materials and mobile homes from the tax — a measure which they pointed out had been a plank of the Social Credit party's election platform.

A nettled Premier Bennett agreed that he had always advocated removal of the sales tax from home building materials when he was in opposition, and the former administration had told him it was not practicable.

"Little did I know then, but he (former Premier David Barrett) knew more about finance than I thought he did," said Bennett.

"He knew the province was in bad shape, he just didn't spread it around."

Bennett said the goals of his government and of the party remain the same as they were before the election.

However, he said, they were goals that the government will be trying to achieve during its five years of mandate, not necessarily during the first year, or second year.

Graham Lea (NDP—Prince Rupert) said the amendment had not been proposed to embarrass the government for not keeping its promises.

"We think it is possible and you should do it."

Dave Stupich (NDP—Nanaimo) suggested that removal of the tax would stimulate building, and provincial revenues would gain in other fields anything lost through the removal of the tax.

Finance Minister Evan Wolfe said the building material tax brought in a substantial amount in revenue.

But, he said, mobile homes were already exempt from sales tax.

He said that as soon as a mobile home is "attached to property" (established as a permanent home with sewer and light connections etc, either on private property or in a trailer park), the owners could apply for a refund of any sales tax paid.

The house voted unanimously to raise income tax, with the opposition saying that income tax is the fairest tax of all.

The bill to increase the tax on cigarettes and tobacco went through without discussion.

Teenagers rescued by a ferry

NANAIMO — Two unidentified teenagers, believed to be from Vancouver, were rescued by the Queen of Surrey ferry Wednesday, after their small boat began sinking at the mouth of Nanaimo harbor.

The ferry was heading for Horseshoe Bay when it picked up the youths off Entrance Island shortly before 3 p.m.

The two, one 16 years old the other 18, were taken to Lions Gate Hospital in North Vancouver, where they were treated and discharged.

The hospital would not release details on the treatment the youths received or their names.

Marguerite expected to continue

Transport Minister Jack Davis said Wednesday the Princess Marguerite had a better than 50-50 chance of operating as scheduled this summer.

But he couldn't confirm whether she would be sailing under private colors or the B.C. flag.

"The prime concern is to keep the vessel operating," he said, "and one of the key problems, of course, is the demands being made by the unions, which are way beyond the federal guidelines."

The Marguerite is due to sail on the first of three charters May 18, and to start the Victoria-Seattle run a week later.

In answer to questions in the house, Davis said the problems surrounding this year's sailing in no way affected land obtained by the provincial government when it purchased the Marguerite from the CPR.

"The vessel has been completely separated from the land," Davis said. "There is no intention of selling the land."

Charles Barber (NDP—Victoria) asked the minister if he was aware of an often-repeated campaign promise by Premier Bennett that the Marguerite would not be sold.

Davis declined to answer in the house, but outside, Premier Bennett said the Marguerite commitment was like many others made during the campaign.

Victoria stars on the move

By RAY KERR
Colonist Chess Writer

Canada's most impressive school chess tournament comes to a close this weekend with the final for the first time being held on the northern part of Vancouver Island.

The tournament is the C-FAX elementary school championship which this season took in nearly 7,000 players from Greater Victoria to Port Alberni and Tahsis to Port McNeill and Gold River, under the direction of Victoria's Cyril Large.

The final will be played Saturday at Willow Point elementary in Campbell River, with the seven southern Vancouver Island champions taking on the seven north Vancouver Island winners.

However, before the final can take place, north Vancouver Island semi-finals and finals will have to be played, allowing southern Island champs to see their eventual opponents in action.

Qualifications rounds for the southern Island championship were held recently, with Greater Victoria taking five of seven titles. Of the other two, one went to Duncan, the other to Salt Spring.

The south Island winners were: Grade 1 — Andrew Chow, Marigold; Grade 2 — David Taylor, Keating; Grade 3 — Roy Arnell, Salt Spring; Grade 4 — Mary Stothard, Cordova Bay; Grade 5 — Gary Schoepfer, Lochside; Grade 6 — David Almond, Oaklands; Grade 7 — Robbie Ferneau, Duncan.

This is the first time that the C-FAX tournament — considered the biggest of its kind in the Western world — includes all of Vancouver Island's 13 school districts; more than 100 schools, and nearly 7,000 players who began their chess wars last fall.

As Large, who initiated this tournament with some 600 players about five years ago, points out, some of the players have had to do quite a bit of travelling.

One player first drove 120 miles from Ucluelet to Port Alberni and back, and after winning there, had a 220-mile round trip to Nanaimo, where he won as well. This weekend there's a 300-mile trip awaiting him.

"Who but chess players would work so hard at having fun?" Large said.

Chateau Victoria staff 90 per cent for strike

Employees of the Chateau Victoria have backed demands for a first union contract with a vote favoring strike action if necessary.

Tony Gerussi, staff representative with the Beverage Dispensers and Culinary Workers Union, said Wednesday the vote was 90 per cent for strike action.

The vote was held during the weekend as a result of a final breakdown in talks Friday. The union has applied for the services of a government mediation officer. No strike action can be taken legally until the officer reports his findings.

In January, the union filed an unfair labor practice charge with the Labor Relations Board, claiming the Burdett Street hotel-apartment building's management had laid off 18 employees the day after they voted to affiliate with the union. This tactic was withdrawn later when the employees were returned to the payroll, the union reported.

Talks aimed at establishing a first contract failed after four meetings. Gerussi said the union was pressing for terms equal to those contained in the union's standard area contract. Many employees were earning the minimum wage of $2.75 an hour,

5-Inch Continuous GUTTER
in baked enamel
NO SPIKES INSIDE HANGERS ONLY
Supports a Ladder
Heavy Gauge .032
479-7121
FREE ESTIMATES
B.C. ALUMINUM
3-11

Colour up with Chipman green thumb aids!

You can keep the good things growing with garden products from Chipman Chemicals. They accent your natural touch with plants and help your garden grow colourful and healthy.

Weedrite*
This efficient weedkiller works on contact with the green parts of plants. Use it on weeds around flowers, vegetables, and shrubs, along fences, driveways and around patios.

"Rapid" Aerosol
"Rapid" kills aphids on contact and by fumigation and penetration of the leaves. It's effective within 30 minutes of application and protects your roses, mums, marigolds and ornamentals.

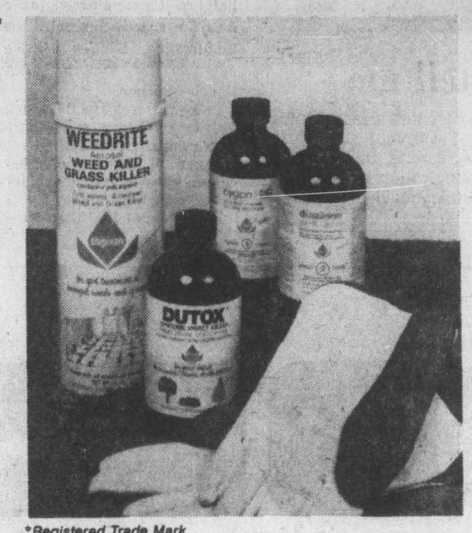

Liquid Rose Spray
A combination insecticide and fungicide for use on roses and other flowers, shrubs and ornamentals. It prevents many fungus infections and the residual insecticide controls aphids and other insects.

Dutox*
Double action Dutox gives long-lasting control of mites, aphids and chewing insects on flowers, shrubs and trees. It kills on contact and is absorbed into the leaves to move through the sap stream to kill sucking and chewing insects.

*Registered Trade Mark

CHIPMAN CHEMICALS LIMITED

One of the three largest selling Canadian Whiskies in the world.

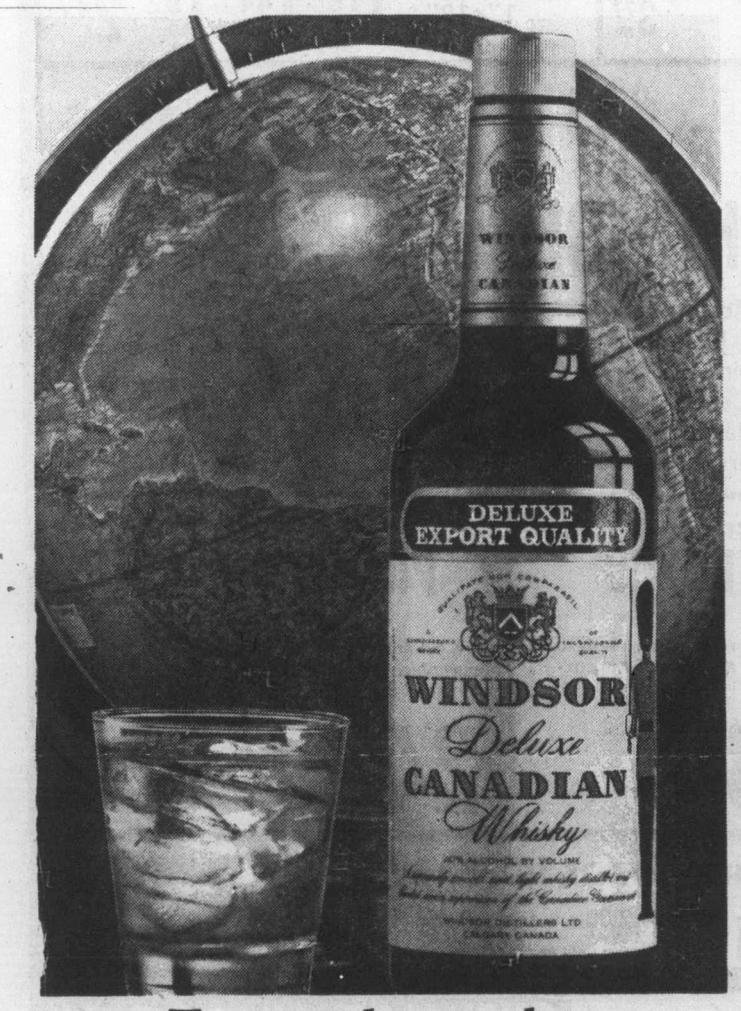

Try it, and taste why.
Windsor Canadian.

INTRODUCING BRITISH COLUMBIA'S OWN TOYOTA, THE BC-12.

The world's top selling automobile model now comes in a special edition that's only available in British Columbia! The Toyota Corolla BC-12.

They're all dressed up and ready to go. With special stripes that sweep around, up and over. Stream-lined sports mirrors. Chrome rims and colour-keyed wheels that are just down right sporty.

And that's not all. British Columbia's own Toyota is easy on gas, easy on insurance, and comes with plenty of standard features that you'd have to pay extra for on a basic Datsun, Pinto or Chevette. (That's if they're available at all.) Like fully reclining bucket seats, rear seat heater ducts, electric rear window defroster and side window defoggers. As well as a pretty impressive track record—nearly 90% of the Toyotas ever sold in Canada are still on the road.

The BC-12. It's tough. It's good looking. It's terrific. And it's British Columbia's own Toyota. So see your Toyota dealer today and be the first among your friends to own a BC-12... while they last.

TOYOTA

Toyota Corolla BC-12

"HEY GOOD LOOKING, YOU'RE TERRIFIC!"

See the exciting BC-12 today at your Toyota Dealer.

VICTORIA
Metro Toyota Ltd.
625 Frances Street
Tel: 386-3516
dealer licence number 00431A

Saunders & Hitchman Sales & Service Ltd.
2040 Cadboro Bay Rd.
Tel: 592-2471
dealer licence number 00566A

Student guilty of threat

BRANDON (CP) — David Medvedew, 19, of Oak Lake, Man., has been sentenced to 18 months in Brandon Correctional Institute for telephoning a bomb threat to a high school last spring.

Medvedew, convicted earlier by a Court of Queen's Bench jury which was the first assize court jury in Canada to hear voice print evidence, also was given an 18-month concurrent sentence for conveying a false message by telephone.

Mr. Justice J. E. Wilson, in pronouncing sentence, dismissed a defence request for a suspended sentence.

"This offence is serious enough that you should go to (federal) penitentiary," he told the accused. "But because of your age and family ties you will serve your sentence closer to home."

Asked if he had anything to say before sentence was passed, Medvedew said he "didn't do it."

— AP

Persuasive playing

Post office vigil by Morning Song, 25-year-old woman from Eugene, Ore., lasted a week in Wenatchee, Wash., where she knew her brother's post office box number but not his address. Daily flute playing helped persuade officials to bend rules and tell her where to find him.

Manitoba puts on temporary surtax

WINNIPEG (CP) — Temporary anti-inflation surtaxes on top income earners and large corporations have been announced in a budget brought down by Manitoba's NDP government.

Premier Ed Schreyer told the legislature that the surtax on individuals would be 20 per cent of provincial tax payable in excess of $2,120. The additional tax on corporate profits will have the effect of raising the province's corporate tax rate by two percentage points to 15 per cent.

Other tax changes announced by the government include:

● Increased tobacco taxes that will raise the levy on a package of 25 cigarettes by five cents to 20 cents and similar increases on other tobacco products, effective at midnight May 16

● Increased markups on liquor prices to be announced later that will provide an additional $10 million a year in revenue.

● Increased automobile registration fees and a changed fee structure that will help discourage the use of larger cars, effective March 1, 1977.

● A new tax on large corporations of one-fifth of one per cent of taxable capital, to be applied beginning with corporations whose fiscal years end on or after July 1.

● An increase in the levels of benefits under the province's property tax credit plan to a minimum of $200 and maximum of $350, with part to be deducted from property tax bills this spring and part to be claimed as a credit on 1976 income tax returns next year.

A deficit of $12.8 million is forecast for the fiscal year that began April 1, compared with an estimated actual deficit of $11.5 million for the fiscal year that ended March 31.

Greek official invited to U.S.

WASHINGTON (Reuter) — U.S. State Secretary Henry Kissinger has invited Greek Foreign Minister Dimitrios Bitsios to Washington for talks on U.S. military bases in Greece.

Sleep in a Cloud

a cloud of pure goose down. Go European with a Daniandown quilt, for the most natural sleep you'll ever know.

Victoria General Store 383-6133
Vancouver: Solberg's. 266-4750

BUS SERVICE EASTER WEEKEND

Service on city bus routes will be operated as follows on Easter weekend:

Friday, April 16: Holiday Service
Saturday, April 17: Regular Saturday Service
Sunday, April 18: Regular Sunday Service
Monday, April 19: Regular Weekday Service
For bus information
telephone 382-6161

B.C. HYDRO

4-15

IS IT WORTH YOUR TIME TO SAVE A DOLLAR?

We install drain and sewer connections.
Commercial or residential.

VERGON TANK INSTALLATIONS

Phone 478-3333
or 479-7617 nights

4-15

Everyone waits till the fall to buy insulation.

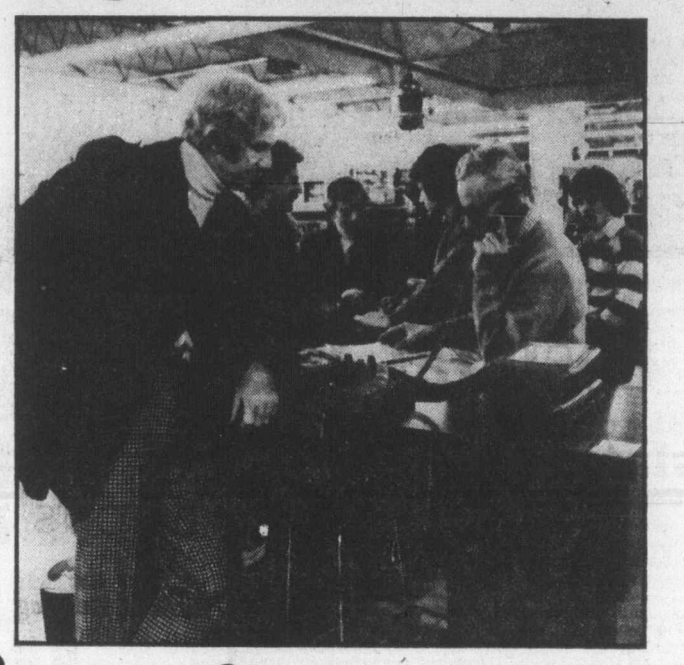

If you're smart, you'll buy now!

You know you're going to have to add some more insulation to your attic before next winter. So do it now, before you get involved with all the usual springtime chores. Your house will be cooler this summer and warmer next winter.

1 The demand for insulation keeps growing. As the cost of home heating goes up, so does the demand for insulation. And just about everyone thinks about it at the same time – in the fall. As a result, many dealers have been hard-pressed to supply exactly the kind of insulation their customers require. Not a good situation in the face of an on-coming winter and the rising cost of fuel.

2 Everyone needs thicker insulation now. Homeowners all over the country are realizing that they need thicker insulation in their attics: at least 6 inches. And at the same time, building codes have been revised and now require a minimum of 6 inches of attic insulation in new construction. And the standards for electrically heated homes are even higher.

So if you want to keep your house up to the new standards, you'll have to add some more insulation. You'll also be protecting the value of your home.

3 Get the right kind of insulation. And by that we mean Fiberglas.* That fluffy, pink glass fibre insulation that's made only by Fiberglas Canada Ltd.

If you already have some insulation in your attic, the first thing to do is measure it. Then see how much you'll need to bring it up to a minimum thickness of 6 inches. And that's what you ask your building supply dealer for.

One more thing. Get plain friction fit batts, without any facing. That kind comes packed in poly bags with blue markings, so you'll know immediately you're getting the right kind.

If you don't have any insulation at all, you'll need R-20 kraft-faced batts. They're 6 inches thick and have a built-in vapour barrier. They come packed in bags with red markings.

4 Don't wait for fall, do it now. Actually right now is an ideal time to do the job. It's not too cold and not too hot. And you should have no trouble getting the kind of insulation you need because the demand for insulation is not as great in the spring as it is in the fall. At the same time, pick up a copy of the Fiberglas how-to-do-it booklet: "HOW TO FIGHT THE RISING COST OF FUEL BY IMPROVING YOUR HOME'S INSULATION".

It'll tell you just about everything you'll need to know about doing the job and doing it well. Plus a lot of other tips on saving fuel. And it's free from building supply dealers who sell Fiberglas Insulation. Or write us, and we'll be happy to send you a copy.

There's one more fact that might convince you to do the job now. If you insulate this spring you'll have the satisfaction of knowing you're ready for whatever winter or the Energy Crisis can throw at you.

One thing's for sure. It won't be cold comfort.

FIBERGLAS CANADA LTD
48 ST CLAIR AVE W., TORONTO, ONT

— Colonist photos by Alex Barta

Canopy capers

For those who spend their time jumping from the heavens, a parachute is a kind of handy thing to have along. Its value on the ground may be somewhat less urgent, but a child in the age bracket of these kindergarten to Grade 3 youngsters at South Park elementary school can have an awful lot of fun. The parachute has been added to the gym program and in these pictures the children demonstrate a now-you-see-them-now-you-don't game, although one tyke appears to be a victim of overcrowding.

Cocke charges hospital juggling

In the Legislature

Dennis Cocke (NDP — New Westminster) charged Wednesday that the Social Credit government rigged last year's provincial deficit by issuing funds to hospitals before the end of the fiscal year.

In recent days the government has admitted issuing a $181-million cheque to ICBC before March 31, the end of the fiscal year, then borrowing the money back at 10 per cent interest.

Cocke said a similar policy was followed with hospitals. "They issued funds, some in the form of loans, before the end of the fiscal year just to make the deficit look larger," he said. "I intend to ask a series of questions about just about every hospital in the province. I know which questions to ask, and I'll find out what the total was."

□

Premier Bennett held out hope Wednesday that an announcement on the Vancouver East byelection might not be too far away.

He said he had not yet received an enumeration report from provincial returning officer Ken Morton, but that it was expected shortly. He said on receipt he would discuss the matter with cabinet and set a date.

On April 23, the cabinet is scheduled to meet in Vancouver, probably in the city council chamber. That could be the day the byelection is announced.

The byelection became necessary when Robert Williams resigned to enable former premier David Barrett to seek re-election.

□

Gary Lauk (NDP—Vancouver Centre) touched a sore spot with James Chabot (SC—Columbia River) Tuesday.

He suggested that since the sales tax had increased from 5 to 7 per cent, Chabot was going to Calgary to buy his clothes. Alberta has no sales tax.

"Look at the suit he's wearing," Lauk said. "He rushed over to Calgary and bought that."

Outside the house, Chabot declined to show reporters the tailor's tag on the inside of the suit jacket, but he admitted the suit had been purchased in Calgary.

He said that where he lived (Windermere, near Radium Hot Springs in the Columbia Valley) there was "nowhere else to go to buy a suit."

In the house, Lauk forecast that since the sales tax had risen to 7 per cent, the bulk of the population in Chabot's riding would follow the minister's example.

"For a 7 per cent saving on their dollar, who can blame them."

□

Attorney-General Garde Gardom Tuesday appointed Frederick Graham, a Vancouver chartered accountant, to study inspection procedures for credit unions.

Graham has been associated with the credit union movement since 1945.

Graham's study will be financed by the B.C. Central Credit Union, the Credit Union Reserve Board and the provincial government.

Graham's report is expected by mid-July. In addition to inspection methods, he will bring in recommendations on financial practices, costs, how well branches comply with credit union legislation, and how well complaints are handled.

□

Consumer Services Minister Rafe Mair has authorized a grant of $37,207 to the B.C. Branch of the Consumers' Association of Canada.

The grant is expected to aid the 30-year-old association in its research and complaint-handling.

EATON'S

For the Hard of Hearing

Unitron hearing aids can help nerve deafness and understanding. We supply batteries at no charge for the life of the Unitron rechargeable Hearing Aid at Eaton's.

Fourth Floor 382-7141

Trailer park clears hurdle

Capital Region Board director Earl Pallester stepped out of the political arena for a few minutes Wednesday — just long enough for the board to give tentative approval to his plan for a trailer park on Millstream Road.

To avoid charges of conflict of interest, Pallester absented himself from the debate of the proposal.

The property, about 20 acres, now is zoned rural and would require rezoning by the regional board.

Along with approval in principle, the board attached a number of conditions. Before final approval is given, Pallester must provide comprehensive engineering information, including vegetation and slope analysis and servicing feasibility.

He also must submit a site plan showing mobile home layout, parking provision, open space, landscaping and buffer zone.

Details regarding the preservation of the Millstream Valley and an evalutation of the impact on the stream itself must also be submitted.

Marine Calendar

NAVY
Mackenzie, Saskatchewan, Yukon — returning today at noon.

MARINE SCIENCES
All ships in port.

COAST GUARD
Camsell, Vancouver — in port.
Douglas — Enfrance Island southbound.
Racer — Bonilla patrol area southbound.
Ready — Victoria patrol area.
Rider — Kitsilano Base.
Quadra — on Station Papa.

MERCHANT MARINE
Conon Forest — Tahsis.
Ponderosa — Cowichan Bay.
Havdrille — Esquimalt.
Harfleur — Crofton.

maytag fabric-matic washer sale

Here's a dependable washer that's ready to go to work on anything you have in your laundry hamper. Maytag's Fabric-Matic washer has 3 wash cycles permanent press, regular, delicates, and soak cycle. 3-water levels and 3 water temperature selections. The smooth porcelain enamel tub holds a big bundle of washing. Has fabric softener dispenser and lint filter built-in. Model A107Y

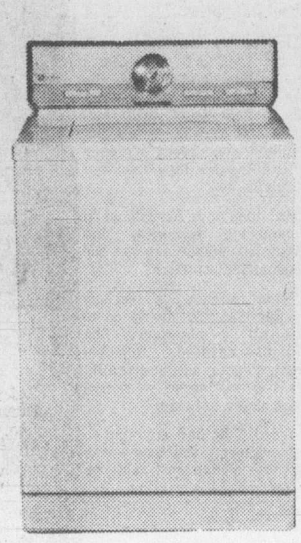

449.95

Laundry Appliances, dept. 257, Main Floor, Home Furnishings Building

EATON'S

maytag halo-of-heat dryer sale

April showers are wonderful weather for ducks, but not for you if you're counting on the sun to dry the wash. At Eaton's, we've got the solution to rainy day laundry problems: Maytag 'Halo-of-Heat' dryer. Always on the job no matter what the weather is outside. Features permanent press, regular, plus air fluff cycles. End of cycle conditioning period. Designed with porcelain enamel top and drum, attractive chrome trim. Model DE406Y.

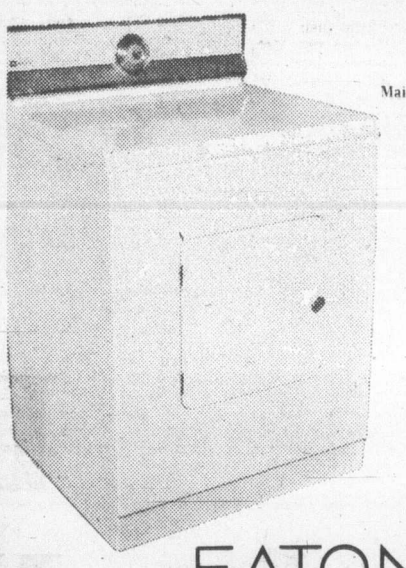

349.95

Laundry Appliances, dept. 257, Main Floor, Home Furnishings Building

EATON'S

abstract two-day jean sale

(Britannia and Lee Patch) Save 20% on 1 pr. purchase. Save 30% on 2 pr. purchase Save 40% on 3 pr. purchase All jeans in stock, regular and washed denims in styles from saddleback to patches, on sale for 2 days only in the Abstract Shop. Look for low sale prices on all the latest jean styles (including patchwork jeans), 100% cotton blue denim and canvas jeans in sizes: waist 28-36, leg 30-36.

Reg. 16.95 to 25.00
now **9.57** to **18.75**

25% off Matching Denim Jean Jackets in windbreaker and ¾ length styles.
Reg. 19.95-29.95,
now **14.97** to **22.47**

Abstract Shop, dept. 332, Main Floor

EATON'S

hoover vacuum sale

Make a clean sweep throughout your house with this handy Hoover custom convertible upright vacuum cleaner. Four-position instant rug adjustment that shifts to low, normal, high or shag pile heights. Low profile styling with 3-position handle. Edge cleaner picks up dirt in corners. Power plus 2-speed motor with fingertip switch. Large throw-away bag. Get down to the knitty-gritty of carpeting. Buy Hoover upright vacuum cleaner.

89.99

Vacuums, dept. 258, Main Floor, Home Furnishings Building

EATON'S

MANN ALIVE!
Paul Mann ten 'til two.
C-FAX 1070

The Daily Colonist.
(ESTABLISHED 1858)

MORE 1976 FORDS ON SALE NOW
SUPER SAVINGS
peter pollen ford

Daddy's home!

Sgt. Hachey greeted at airport by daughter Cindy, 2

—Colonist photo by Ian McKain

Saanich share for welfare rising $186,000

By ELEANOR BOYLE
Colonist Reporter

Saanich's share of provincial welfare costs will be up about $186,000 from last year after human resources department officials said Wednesday the current $1.30 monthly per-capita municipal welfare levy would jump to $1.55.

The jump was due to a 22-per-cent over-all increase in the province's welfare budget, and upcoming legislative changes to bring "some fairly generous increasess to the needy," Human Resources minister William Vander Zalm said.

The minister told the Colonist late Wednesday the welfare budget would take a substantial jump despite recent moves to restrict applicants' eligibility.

Saanich and Victoria had expected an increase to no more than $1.50, Saanich controller-treasurer Roy Broughton said.

Speaking at the end of two days of budget discussion by Saanich council, Broughton said the new levy meant Saanich taxpayers would shell out about $1,161,600 for welfare in 1976, compared to $975,600 last year.

He spoke to provincial officials Wednesday who informed him of the per-capita increase, which affects all municipalities.

Not related to the number of welfare recipients in any municipality, the levy is the province's way of putting part of welfare costs on municipal shoulders — and that part is 10 per cent of the provincial social assistance budget.

The change in welfare costs is one of the many altering the proposed budget Saanich council has chipped away at this week to bring potential tax increases from 12.5 down to 7.5 per cent.

Cuts in the proposed almost-$30 million budget included those in areas of recreation maintenance.

Provincial government grants also will help cut estimated taxes.

Saanich will get $660,707 as a natural gas resource grant — with another $110,000 from a grant providing $100 for each housing unit started in 1975.

There'll be less than last year coming to Saanich under the provincial per capita grant, however, after the province made an extra catchup payment in 1975.

A cheque for $2,253,480 in that category compares to $2,379,864 last year.

Taxpayers shouldn't jump to the conclusion their taxes will be only 7.5 per cent higher than last year's — school and hospital taxes have yet to be included.

Still, Broughton says the increase so far is "better than anticipated."

Airport explosion of emotion

By DON COLLINS
Colonist Reporter

There was an explosion at Pat Bay Airport Wednesday night, but not the damaging kind.

It was set off in the form of human emotion at the exact moment that homebound soldiers from Cyprus came in contact with their families and friends for the first time in six months.

"Daddy!" a kid with a thousand freckles screamed . . . "Daddy . . . Daddy . . ."

In no time at all, family men in the blue berets of the peacekeepers found themselves with wives on their arms, big kids hanging from their necks and little ones reaching beneath the others to hug all that was left — legs.

The airport lobby that had been the scene of quiet anticipation a minute earlier was undergoing the shock treatment of what seemed like a million voices talking, shouting and laughing at the same time.

The first 167 soldiers of the Third Battalion, Princess Patricia's Light Infantry, were home. A similar number are expected early Saturday on another flight.

Tanned from their UN mission on the troubled Mediterranean island, and weary after a 22-hour flight on the armed forces 707, the soldiers surrendered easily to their advancing families.

Sgt. Eric Hachey looked for a moment like a football player caught and held on the five-yard line.

"It was a good tour," he said, as his wife Pat stood smiling to one side and Randy, 12, Charlene, 10, and Cindy, 2, moved in on him.

There would be lots of time now for thinking of something other than Greek and Turk-Cypriot hostility. Like listening to the accomplishments of Randy, the family's pint-sized football player.

Not all of those returning had arms to fall into. There were young single men left standing alone and to one side — men like Pte. Mike Kinsella, 21, and Pte. Ron Wills, 19.

Both are waiting to go on leave to their home towns — Kinsella to Saint John, NB., and Wills to Vancouver.

Kinsella spent his time at Green Line observation posts. There were no real incidents, just time spent learning that his counterparts with the Greek-Cypriot and Turkish forces were much the same as himself — young men waiting to go home.

Wills, who was a cook, was one of the few who said he would like to return to the island. He was at the one Canadian-manned post in Turk territory — the one at the village of Louroujina, and he got to like the people.

"They were outstanding," he said of both the Turks and the Greeks he came to know. "They were warm — not only to me, but sometimes to each other."

The people of two national backgrounds weren't together, but many, he said, had friends on what was supposed to be the opposite side. They were people who had grown up together.

"Most of the ones I met don't like what is going on," Wills said. "A lot of them are trying to get over here to live."

While there were no serious incidents (the last killing involved a Canadian from London, Ont., prior to the arrival of the Princess Pats), the Victoria battalion has witnessed some large-scale demonstrations in recent weeks. They have been aimed at U.S. aid to Turkey.

The tour was the third for the battalion. On hand to meet the returning soldiers were Rear-Admiral A. L. Collier, commanding officer of Maritime Forces, Pacific, his wife, and Major-Gen. Cameron B. Ware, honorary colonel of the regiment.

Vandals, thieves hit cemetery, three churches

Vandals and thieves have hit a cemetery and three churches in Victoria this week, Victoria police disclosed Wednesday.

One police report said one or more persons pushed over 24 headstones in Ross Bay cemetery between 4:30 p.m. Tuesday and 8 a.m. Wednesday. About half a dozen of the headstones were described as "damaged beyond repair."

Officials said there was no sign that a car had been in the cemetery and were unable to estimate the total damage. It was the worst vandalism incident at the cemetery in "a couple of years."

Police also said two cases of ransacking were discovered Tuesday morning at Victoria churches, with a third reported Wednesday morning.

Intruders ransacked the main-floor offices of the pastor and secretary at the Free Methodist Church, Balmoral and Cook, then went upstairs to repeat the performance in several classrooms. About $18 in coins was stolen from a desk in one main-floor office.

At the Queens Avenue Apostolic Church, 804 Queens, someone ransacked altar cupboards and entered several offices, but nothing was taken.

At St. John's Anglican Church, 1611 Quadra, several offices were ransacked and about $5 in coins was stolen from one of them.

McGeer:

Med school for UVic still alive

Hopes for a medical school at University of Victoria are still alive, Education Minister Pat McGeer said Wednesday.

While no commitment has yet been made, McGeer said preliminary planning was taking place in the hopes that UVic can accommodate a medical school to produce more doctors for B.C.

He said that even if UBC went ahead with plans to expand its medical school, B.C. would still be turning out 50 per cent less doctors than it needs.

Liquor rule finishes late club

A "liberated" Victoria night life club has gone belly-up because of what its organizer says are outdated liquor laws.

City entrepreneur Dacker Thicke said the two-month-old Night People's Society had been denied any kind of liquor permit and all future meetings had been called off.

He said the response had been tremendous for the "liberated" all-night club designed for night workers who needed somewhere to congregate after hours.

It sold liquor inexpensively to members on a special occasions permit taken away Wednesday when liquor board inspectors realized club meetings weren't just special occasions, Thicke said.

Meetings were held twice weekly, and the fact that Thicke and his daughter Laurie — another organizer — thought every weekend was a special occasion didn't matter.

"The liquor laws are obviously antiquated," he said.

Liquor board officials said Wednesday the group could not buy a permanent liquor licence before being in operation for a full year or owning its own premises.

"Nobody would come for a year with no booze," Thicke protested. "If we can't enjoy the social amenities like boozing, what's the use? I have no alternative but to disband the club."

Liquor board spokesmen said special occasions permits "are not for permanent use."

Issued for weddings and company gatherings and valid for five meetings a year, they cost only $2, compared to the $100 charge for permanent licences.

Thicke said the money was not the problem, but rather meeting the regulations under B.C. liquor laws.

He said the laws should change for the sake of people like the more than 350 he said had joined and come to parties since the club's inception.

One of the club's attractions was pool skinny-dipping at the downtown hotel club headquarters.

Shore have a way with words

By HUBERT BEYER
Colonist Reporter

The Capital Region Board authroized a $2,700 study Wednesday to find out whether future development of the region will affect the coastal area, and if so, what precautions should be taken.

Simple enough? Well, put in those words, yes, but that wasn't what regional directors were asked to consider.

The report to the board from its local planning and zoning committee stressed the "need for sound management of the shore process corridor which contains unique and fragile resource values."

To protect this coastal shore process corridor, a well-known "shore process consultant," a Wolf Bauer, was to prepare a proposal for a "Drift Sector and Shore Resource analysis."

The study is to be confined to the coastal shore process corridor in Colwood and Metchosin.

It appeared all directors were well up on their coastal shore process analysis requirements, because nobody raised a question.

True woman of the world

Economist, humanist, lecturer

— Colonist photo by Ian McKain

Ward in action
'. . . People's daily bread'

By GEORGE GIBSON
Colonist Staff

We get our share of worldly women who pass through Victoria from time to time. Some of them even live here. However, it's a rare occasion when a true woman of the world comes this way.

The half-dozen reporters and three or four cameramen who crowded into a first-floor suite at the Empress Wednesday morning appeared to sense that they were in such rare company.

THE SUBJECT of attention as pencils scribbled, ink in pens ran dry, tape-recorders wound and TV cameras whirred was one of Britain's gifts to the world — the diminutive Barbara Ward, who fits all the qualifications that she has earned: Economist, humanist, journalist, author and lecturer.

The press couldn't seem to decide how to address her. Questions, when they were squeezed in, were prefaced by "Lady Jackson" or "Miss Ward" with no consistency.

THOSE WHO had done a bit of homework would have known that most times she's called Lady Jackson, because she's been married to Cmdr. Sir Robert Jackson since 1950. And as she was famous as Barbara Ward long before that, those who addressed her in that manner could be excused.

But none of it seemed to matter as time and again she exhibited her ability to suffer fools gladly in the course of the pell-mell 45-minute press conference. Lady Jackson has a point of view that is probably more important to her than how she's addressed.

THE FEEDING, clothing and housing of people of the world are her longtime concerns. She has just brought forth her 14th book, entitled The Home of Man, which is looked upon as a working paper for those who'll attend the Habitat conference next month in Vancouver.

McLelland and Stewart are publishers of the paperback in Canada, and it was they who arranged the press conference. Royalties are directed toward the International Institute for Environment and Development in London, which is headed by Lady Jackson.

She said that subjects that had come up at previous UN-sanctioned conferences such as the one on population at Bucharest, the one on food at Rome and the environment which was the subject at Stockholm, "are things that are far more important than the usual sort of things that come up at international conferences.

"NOW WE'RE REALLY getting down to things like people's daily bread, and that's how people in the world are really going to get concerned and get some kind of anti-famine system. So I would say that, contrary to the view in some foreign offices, this one (Habitat) is going tyo be a very, very important conference."

The speaker added that such conferences could be a way of getting the have and have-not countries of the world to recognize that they were on a collision course with regard to the division of the world's resources.

Lady Jackson challenged resource-wealthy Canada and other such countries to form "a coalition of the enlightened rich" to provide real assistance to Third World countries.

She added that such a coalition is "a remarkably good vocation for a very lucky country that is about to add 200 miles of ocean on both sides — so you won't be poor, chums!"

THERE WAS PLENTY more. Such as:

● "I would like to see a resolution come out of Habitat that the World Bank's project to get clean water to every settlement by 1986 get absolute priority. It's technically possible, it can be done and it costs $3 billion per year, and we spend $300 billion for arms."

● "The Swedes use one-third less energy per capita than the United States. The discipline of never going short is a very weak discipline and you have so much, and it's perfectly natural that when things are so cheap to chuck them away. If you can get the stuff for a dollar a barrel, why bother . . . One hopes that the continuous pressure of reality will make people realize that energy is not just unlimited. To waste 50 per cent of the energy that you pay for is criminal folly."

● "Progress is being made. For instance, the subject of the environment wasn't really being talked about 10 years ago. Now I would say that the environmental groups are quite strong, quite sustained, and the interesting thing is that they have been able to put quite a few constraints on American policy."

● "Oh no, I never said that sex was boring. I said that blue films are boring. I said that the miracle of pornography was that it has even contrived to make sex boring. I honestly think that the degrading of sex so that people find that they don't have any feelings at all unless they actually see a woman being cut up with an axe . . . well, really, if that isn't making sex boring, I don't know what is."

● "The Green Revolution that helped India become almost self-sufficient in food supply was nontheless structurally the kind of reform that aggravated its social problems, because it was big technology, big use of fertilizers, that inevitably helped the big farmer. And that meant that the small landholder had to leave his home even more rapidly."

There was much more, then she was off to talk with book reviewers, a dinner with executives of the local Institute of Public Administration and her big public lecture at the Newcombe Auditorium in the evening.

Lady Jackson will be promoting the book again today and will discuss some of the forementioned matters with government and university people before leaving for Vancouver.

"I apologize for going on so quickly," she said with a twinkle after the press conference, "but you know, if I go slowly, I get boring."

Cowboys angry, but boost series lead

Club officials may have been extremely unhappy with the decisions made as a result of the Sunday night brawling in Quebec City, but Calgary Cowboys provided some balm Wednesday night by edging Nordiques, 3-2.

Victory gave the Calgary club a 3-0 lead in the best-of-seven World Hockey Association quarter-final, and the Cowboys can close out the series on home ice Thursday night.

In a statement released just before the start of the game, Calgary club directors said they disagreed with the decision of league-president Ben Hatskin to issue more drastic punishment against the Cowboys than the Nordiques.

However, the statement also said that the club would not " . . . unilateraly threaten to withdraw from the series or otherwise act in some petulant manner."

Club officials made it known that they emphatically support coach Joe Crozier, who has been suspended for the series, and they said they had made certain concessions so the series could continue. They agreed to give Hatskin the latitude to make whatever decision he felt was justified.

Hatskin told pre-game interviewers that pictures showing Quebec players with taped hands or pictures of Quebec players kicking prostrate Calgary players were not considered by him as evidence.

"Those were just pictures," he explained.

Wednesday's game produced only 16 minor penalties, nine of them to the Nordiques, who never had the lead.

Lynn Powis was the Calgary star, scoring his club's first two goals and being in on the play which set up Bernie Lukowich for what was to be the winning goal.

Real Cloutier scored the first Quebec goal and drew an assist on a scoring shot by Dale Hoganson.

In Tuesday's other game, Winnipeg Jets also moved within a win of the semi-finals, taking a 3-0 series lead with a 3-2 decision over Edmonton Oilers.

Bobby Hull shot the winning goal, firing from the left face-off circle midway through the third period. Dave Dryden got a piece of the puck, but it bounced high into the netting.

Curt Larrson, one of the Jets' Swedish imports, played an outstanding game in goal to thwart the Oilers as they put on a determined rally after losing the first period 2-0.

Bob McAneeley and Ken Baird scored in the second period to balance the first-period goals by Anders Hedberg and Peter Sullivan, but Hull's game-winner took most of the starch out of the Edmonton comeback and made things a bit easier for Larrson.

Only 7880 fans, about half a capacity crowd, showed up for the game in Edmonton, but there were quite a number of standees among the 7201 fans in the small Calgary arena.

QUEBEC (2) Dale Hoganson (1st), Real Cloutier (2nd); CALGARY (3) — Lynn Powis (2nd and 3rd), Bernie Lukowich (2nd). Attendance: 7201.

EDMONTON (2) — Bob McAneeley (1st), Ken Baird (3rd); WINNIPEG (3) — Bobby Hull (3rd), Anders Hedberg (1st), Peter Sullivan (2nd). Attendance: 7880.

Crozier
. . . backed by Cowboys

Jodzio
. . . suspended indefinitely

— Colonist photo by Ian McKain

NANAIMO DEFENCEMEN Gord Genereux (3) and Greg Norbraten put squeeze on Penticton player Wednesday while goalkeeper Steve Amiss smothers puck during third-period action in opening game of B.C. Junior Hockey League playoff final series. The teams battled to a 1-1 tie and will play the second game of the 10-point series tonight at Memorial Arena.

Netminders sparkle as Clippers, Vees open playoff final

Goalkeepers stole the show Wednesday night at Memorial Arena where Nanaimo Clippers and Penticton Vees battled to a 1-1 tie in the opening game of their B.C. Junior Hockey League playoff final.

Penticton goalkeeper Dennis Ewanchuk, brilliant in the semi-final series against league-champion Vernon Vikings, continued to be outstanding, stopping 61 shots.

Steve Amiss of Nanaimo had an easier time, blocking 38 shots.

The 10-point series continues tonight at Memorial Arena, starting at 8 o'clock.

Clippers, who downed Maple Ridge Blazers and Merritt Centennials on their way to the final, opened the scoring when Victoria-product George Fritz converted a pass from Terry Graff and Gord Genereux late in the first period.

The lead stood up until John Uvegas connected on a power-play midway through the second 20 minutes.

Penticton took 10 of 15 minor penalties and there were no majors assessed.

A total of 879 fans watched the game, switched here because a strike has resulted in the closure of both Nanaimo arenas.

Following tonight's game, the series switches to Penticton for five games, starting Tuesday. Games are also scheduled April 21, April 23, April 24, April 25 in the Okanagan city and if eighth and ninth games are necessary, they will be played here April 27 and April 29.

PENTICTON 1, NANAIMO 1

First period

1. Nanaimo, Fritz (Graff, Genereux) 16:02.

Penalties: Turney (P) 2:45 ;Hilkewich (N) 3:55; Robertson (N) 4:13; Dineen (P) 9:46; Penticton bench 18:28.

Second period

2. Penticton, Uvegas (Dineen, McKay) 14:27.

Penalties: Cail (P) 3:38; Hatfield (P) 5:14 ;Penticton bench 8:34; Norbraten (N) 9:35; Heck (N) 14:08; McKay (p) 16:09.

Third period

No scoring.

Penalties: Zabaduk (P) 0:56; Pachalzuk (p) 8:28; Robertson (n), Tyvessen (p) 12:13.

Shots on goal:

Penticton	16	15	8	— 39
Nanaimo	17	21	24	— 62

Goalkeepers: Ewanchuk, Penticton; Amiss, Nanaimo.

Attendance: 879.

Hockey scores

AHL

Nova Scotia 5, Rochester 3.
(Nova Scotia leads best-of-seven semi-final 2-0.)

CENTRAL

Tulsa 4, Oklahoma City 1.
(Tulsa wins best - of - seven semi-final 4-0.)

INTERNATIONAL

Dayton 5, Fort Wayne 2.
(Dayton leads best-of-seven semi-final 2-0.)
Saginaw 4, Port Huron 3.
Port Huron leads best-of-seven semi final 2-1).

QUEBEC MAJOR

Quebec 3, Cornwall 2.
(Sherbrooke leads best-of-seven semi-final 3-0.)

ONTARIO SENIOR

Barrie 4, Thunder Bay 2.
(Best-of-seven final tied 3-3.)

CENTENNIAL CUP

Guelph 3, Rockland 0.
(Guelph leads best-of-seven eastern semi-final 2-0.)

ONTARIO MAJOR JR. A

Sudbury 6, Ottawa 1.
(Sudbury wins eight-point semi-final 8-2.)

Blades square playoff series

SASKATOON (CP) — Blair Chapman scored two goals to lead Saskatoon Blades to a 6-2 victory over Kamloops Chiefs in Western Canada Hockey League playoff action Wednesday night before 3406 fans.

The eight-point second-round playoff series is tied 2-2 and the third and fourth games will be played Saturday and Sunday at Kamloops.

The two goals give Chapman 16 in nine playoff games, four short of the playoff record set by Danny Spring. Spring scored 20 goals in 17 games with Edmonton Oil Kings in 1971.

Chapman added two assists for a total of 22 points in the playoffs, tying him for the playoff scoring leadership with teammate Bernie Federko.

Other Saskatoon marksmen were Federko, Stan Gulutzan, Dell Chapman and Neil Hawryliw, while Barry Melrose and Rob Flockhart scored for Kamloops.

The Blades came out flying, and led 4-1 after the first period. Saskatoon scored the only goal of the second period.

Mark Earp started in goal for Kamloops and made 21 saves before he was pulled for Brian Henderson early in the third period. Henderson made five saves while Blades' goaltender Randy Ireland stopped 18 shots.

Referee Rob Fehr of Regina had an easy time as the teams again stuck to basic hockey. Fehr gave Kamloops three of five minor penalties.

Winner of the series will meet the winner of the New Westminster Bruin-Victoria Cougar eight-point semi-final, which starts tonight in the Royal City and continues with games Friday and Saturday in Victoria.

Phillies overpower Expos to spoil Montreal opener

There is no early indication that Montreal Expos can be a surprise this season and vacate the lower regions of the National Baseball League's Eastern Division.

Expos played their home opener on Wednesday, and in amazingly sunny and warm — 13 degrees — weather, but they were no match for Jim Lonborg, who pitched Philadelphia Phillies to an 8-2 decision.

It was the first victory since last July for the veteran righthander, who missed the last month of last season because of shoulder problems.

Sloppy defensive play was a contributing factor as the Expos disappointed 21,199 fans by taking their third setback in four games.

Two unearned runs in the fourth inning got the Phillies started, and they put it away with a five-run burst in the sixth inning. Two throwing miscues helped in the rally, and the Expos wound up with four errors. They also wound up with only six hits and never made a serious threat.

And Wednesday was another bad day for Los Angeles Dodgers, who have the unwanted distinction of being the only club in major league baseball without a win this season.

The Dodgers went down for the fourth time when they found Randy Jones tough in the clutch situations and took a 3-1 setback from San Diego Padres, who have won their last three games.

Jones, the only 20-game winner in his club's short-major-league history, got all the runs he needed when Dave Winfield and Hector Torres hit consecutive home runs in the second inning. Jones was in control after pitching out of a bases-loaded situation in the first inning.

In other Wednesday National League action, San Francisco Giants, who started the season with two wins over San Diego, suffered a third straight loss when Houston Astros managed a 5-3 decision. And Chicago Cubs edged New York Mets, 6-5.

Canadian-righthander Ferguson Jenkins, once a National League star and now with his second American League club, suffered his second straight defeat Wednesday.

Beaten 1-0 on a bad throw in his debut with Boston Red Sox, Jenkins was the loser when a six-run sixth inning gave Cleveland Indians a 6-5 verdict.

Jenkins had a four-single shutout going when trouble broke out. Rick Manning started it with a lead-off double. Duane Kuiper and George Hendrick singled, Rico Carty doubled and Boog Powell walked to get the first three runs.

An intentional walk loaded the bases, then Jenkins issued an unintentional walk to force in a fourth run and Alan Ashby completed the winning surge with a two-run double.

Meanwhile, Texas Rangers added to the best record in the American League by beating back Oakland Athletics, 4-2.

It was the fifth win in six games for the Texas club, and it got a neat pitching performance from 37-year-old Gaylord Perry.

Defeat was the third in six games for the Athletics, who appear in for a stiff argument about the Western Division honors they have won for four years in a row.

★ ★ ★

AMERICAN LEAGUE

EAST DIVISION

	W	L	Pct.	GBL
New York	3	1	.750	—
Milwaukee	2	1	.667	½
Detroit	1	1	.500	1
Baltimore	2	3	.400	1½
Boston	2	3	.400	1½
Cleveland	1	2	.333	1½

WEST DIVISION

	W	L	Pct.	GBL
Texas	5	1	.833	—
Chicago	2	1	.667	1½
Oakland	3	3	.500	2
Minnesota	2	3	.400	2½
Kansas City	1	2	.333	2½
California	1	4	.200	3½

Cleveland 000 006 000—6 10 0
Boston 001 300 100—5 11 0
Bibby, Hood 1-0 (4), Kern (7), LaRoche (9) and Ashby; Jenkins 0-2, House (6) and Fisk.

Chicago 000 000 020—2 6 5
Minnesota 10 140 000—6 8 0
Wood 1-1 and Varney, Essian (8); Decker 1-1, Campbell (8) and Wynegar.

Oakland 000 010 001—2 6 1
Texas 000 020 11x—4 8 1
Blue 1-1, Fingers (6) and Tenace; G. Perry 2-0 and Ellis.

California 020 010 040—7 11 1
Kansas City 302 000 010—6 13 0
Tanana, Hart (3), Monge 1-0 (6), Drago (8), Brewer (8) and Herrmann; Leonard, McClure (7), Pattin 0-1 (8) and Heely. Home runs: California—Herrmann (1st and 2nd); Kansas City—McRae (1st).

NATIONAL LEAGUE

EAST DIVISION

	W	L	Pct.	GBL
Pittsburgh	3	0	1.000	—
Chicago	4	1	.800	—
New York	2	3	.400	2
Philadelphia	1	2	.333	2
Montreal	1	3	.250	2½
St. Louis	1	3	.250	2½

WEST DIVISION

	W	L	Pct.	GBL
Cincinnati	4	0	1.000	—
San Diego	3	2	.600	1½
Atlanta	2	2	.500	2
Houston	3	3	.500	2
San Francisco	2	3	.400	2½
Los Angeles	0	4	.000	4

Philadelphia 000 205 010— 8 9 1
Montreal 000 001 001— 2 6 4
Lonborg 1-0 and Boone; Rogers 0-2, Granger (6), Stanhouse (8), and Carter.

New York 200 012 000— 5 10 0
Chicago 000 020 300— 6 9 1
Seaver, Apodaca (6), Webb 0-1 (7), Sanders (7) and Grote; Burris, Dettore (5), Schultz 1-0 (7), Garman (8) and Swisher; Hundley (7). Home runs: NY—Kingman (2nd); Chicago—Monday (1st.).

San Francisco 000 002 010— 3 9 2
Houston 040 010 00x— 5 9 2
Caldwell 0-1, Heaverto (6), Minton (7) and Rader; Dierker 1-1, Sosa (6), Hardy (8) and Jutze.

San Diego 020 000 010— 3 12 0
Los Angeles 000 001 000— 1 7 3
Jones 2-0 and Kendall; Sutton 0-2, Marshall (8) and Yeager. Home runs: San Diego—Torres (1st), Winfield (2nd.)

Vancouver public apathetic to Games

VANCOUVER (CP) — Organizers for fund-raising events in support of the summer Olympic Games in Montreal say the Vancouver public is apathetic.

The officials blame the cold reception on negative publicity surrounding the construction costs and delays at the Olympic site as well as the distance separating Vancouver and Montreal.

Mark Hamel, the general manager of a large downtown hotel, said Wednesday he had to cancel an Olympic benefit dinner-dance the hotel had planned for May 15.

Hamel said the event was not receiving support from the general public and blamed that on a lack of media support for the Olympics.

He said the hotel had expected to make a few thousand dollars profit on the affair, all of which would have been given to the B.C. Sports Federation to assist amateur athletes.

Harold Wright, president of the Canadian Olympic Association and a director of the Olympic organizing committee, said there is an atmosphere of apathy among citizens not directly involved in the games.

He said he also believes that Montreal mayor Jean Drapeau is being unfairly blamed for inflation and labor unrest at the construction site which is upsetting Westerners.

Burrards sign veterans

Vancouver Burrards of the Western Lacrosse Association Wednesday announced the signing of three holdovers, including Ward Sanderson, the player Victoria fans liken to Dave Schultz of the National Hockey League.

Returning with the hyper-aggressive Sanderson are Mike Smith and Dennis Quigley, both valuable performers in Burrards drive to the Mann Cup last year.

Yankee Stadium re-opens today

NEW YORK (UPI) — More than 54,000 Yankee Stadium landlords have paid $1.50 to $5.50 to watch their pinstriped tenants and the Minnesota Twins play the first baseball game today at the renovated ballpark.

The stadium at 61st Street and River Avenue in the Bronx was called "the house that Ruth built" on opening day April 18, 1923, in deference to the right fielder for whom Cols. Jacob Ruppert and Tillinghast L'Hommidieu Huston paid $100,000.

Daily News writer Ed Hurley has dubbed the new version "the house that you built," in deference to city taxpayers who have shelled out $47 million or $75 million or $100 million, depending on whose estimate is used.

In addition to several structural changes, three acres of real, zipperless outfield grass have been added, plus a Disneyland style scoreboard, escalators and a pinstriped Toyota to transport pitcher Sparky Lyle from bullpen to mound.

Bob Shawkey, the 85-year-old former righthander who pitched the Yankees to a 4-1 victory over the Boston Red Sox at the first stadium opener, was scheduled to toss out the first ball at the new ballpark.

South African stars entered in amateur

It won't have nearly the international flavor that was there in 1967 when the presence of the Commonwealth teams produced the finest field in the history of the event, but among those who will get tee-off times in August when Royal Colwood again hosts the Canadian amateur golf championship will be two South African stars.

First known entries in the field which is expected to total 160, including the 10 provincial Willingdon Cup teams are Robbie Stewart and Gavin Levenson, 22-year-olds who are considered among the best of South Africa's younger golfers.

Levenson has played for South Africa three times in international matches and is the current stroke-play champion of his country. Stewart won the German amateur championship last year and was runner-up in the French amateur.

NHL playoffs resume after quiet day off

Stanley Cup playoffs resume on four fronts tonight, and hockey fans can only hope that the games will be more exciting than Wednesday news.

Other than speculation that Brad Park's return is likely to help Boston Bruins more with each game and that home ice could turn things around a bit, Wednesday comment was chiefly a case of the winners being generous and the losers quietly defiant.

Red Kelly, coach of the Toronto Maple Leafs, was the most imaginative. He charged Philadelphia Flyers with shaving the ice back of the nets so the puck doesn't come out as fast.

"It's downhill near the nets, and the puck doesn't get the play when it comes off those boards," Kelly told.

Of more importance is that it has so far been a downhill pull for the Stanley Cup champions, whose victories in the first two games of the series lengthened their unbeaten streak against the Leafs to 19 games.

However, coach Fred Shero of the Flyers is about to give the Leafs any reason to feel riled.

"This series hasn't been as easy for us as a lot of people think," Shero said. "The Leafs are a damned good hockey team and I think they're playing pretty well."

Tonight's game between Montreal and Chicago will be telecast on channels 2 and 6, starting at 5:30.

Scotty Bowman of Montreal Canadiens, who have allowed only one goal in taking a 2-0 lead over Chicago Black Hawks, also isn't about to rouse the opposition.

"I think everybody is putting them down, but they can play good, sound defensive hockey," Bowman said about the Hawks.

Billy Reay, his coaching rival, was testy. Asked whether he thought the Hawks would bounce back with the chance to play on home ice, Reay snapped that "I don't answer questions like that."

He did admit, however, that he thought his club played closer to its normal style of hockey in Tuesday's game than it did in the opener on Sunday.

Coach Al Arbour of the New York Islanders sounded confident although his team is 0-2 in the quarter-final set against Buffalo Sabres.

"Our club has a lot of character," said Arbour, who took hope from the two third-period goals which forced overtime on Tuesday. "We'll bounce back."

Happiest of the four visiting teams in the first two games of their series were the Los Angeles Kings.

"I'm happy to come out of it with a split," said coach Bob Pulford about the two games played in Boston.

Sport Today

RUGBY

3:45 p.m. — Victoria inter-high school league: Parkland vs. St. Michael's University School. Carnarvon Park.

HOCKEY

8 p.m. — Second game in 10-point B.C. Junior Hockey League final, Nanaimo Clippers vs. Penticton Vees, Memorial Arena.

The Original Knight
SOLUNAR TABLES
When To Fish Or Hunt

According to the Solunar Table calculated for this area, the best times for hunting and fishing for the next 48 hours will be as follows (Times shown are Pacific Standard Times):

Minor A.M.	Major A.M.	Minor P.M.	Major P.M.
TODAY			
4:55	11:45	5:25	—
TOMORROW			
5:55	12:10	6:25	12:50

Minor periods, shorter duration, light type.
Major periods, lasting 1½ to 2 hours, dark type.

Hockey, boxla brawlers should be ejected

Canadian Press

Attorney-General Garde Gardom said Wednesday that players who fight in the games of hockey and lacrosse should be immediately ejected from the game.

He told the British Columbia Legislature that violence in sport is a major concern to attorneys-general across Canada in light of recent outbreaks.

"The parties involved should appreciate that they are not beyond the law," said Gardom. "Violence in sport should not be encouraged by the promoters of the game."

The attorney-general said there should be an end to "fighting on the rink" and he suggested that hockey was being promoted by some "as a blood sport."

"Sports should offer something better than that," he said.

Outside the house, Gardom said hockey and lacrosse were the only sports he knew of which didn't call for ejection of players who participated in fights during the game. He pointed to football and basketball as sports which remove participants in fights.

"There is an effort by attorneys-general in all provinces to cut down on violence in sport," said Gardom. "I think this (ejection of fighters) would be a step in the right direction."

Further suspensions of fighting players "should depend upon the severity of the incident."

The attorney-general said the operators of sports leagues should be faced with the "responsibility of cleaning their own houses, not government."

Gardom said he did not know if a report had been filed with his department over an incident which occurred in Vancouver during the National Hockey League season.

Alex MacDonald, attorney-general in the former New Democratic Party administration last December, had said there would be an inquiry into an incident involving Don Lever of Vancouver Canucks and Phil Roberto, playing for Detroit Red Wings at the time.

Lever was severely cut when Roberto jabbed his stick into the face of the Vancouver player.

Sports digest

U.S. pushing puck leaders

KATOWICE, Poland (Reuter) — The United States beat Poland 4-2 Wednesday to move into third place in the world hockey championships behind Czechoslovakia and the Soviet Union.

Steve Jensen, Tom Yonghaus, Billy Schneider and Garry Ross scored for the U.S., while Wieslaw Jobczyk and Robert Goralczyk replied for the Poles.

Czechoslovakia leads the preliminary round-robin with a 4-0 record. The Soviet Union, which lost its opener 6-4 to Poland, is next with 3-1. The U.S. is 2-1-1, ahead of West Germany, 2-2, and Poland, 2-3.

In another game Wednesday, West Germany beat East Germany 7-1.

Lions sign running back

VANCOUVER (CP) — British Columbia Lions of the Canadian Football League announced Wednesday the signing of American running back Fred Tabron, 24.

Tabron, who stands six-foot-two and weighs 208 pounds, was drafted in the seventh round by the National Football League Minnesota Vikings in 1974, was released and sat out 1975 recuperating from a knee injury.

Tabron, who runs the 40-yard dash in 4.6 seconds, holds the career rushing record at Southwest Missouri College.

Tennis sponsor pulls out

LONDON (AP) — The Commercial Union Assurance Co., which has poured $2½ million into the tennis Grand Prix and Masters tournaments in four years, announced Wednesday it is withdrawing its sponsorship.

Geoff Mullis, who runs the Masters, gave the news when he announced that this year's big tournament will be in Houston, Tex.

Mullis said that the company had an over-all loss of $10 million in international business last year and this was one factor which had led to the decision.

Foyt enters Indy 500

INDIANAPOLIS (AP) — Three-time winner A. J. Foyt Jr., 1975 rookie of the year Bill Puterbaugh and Al Loquasto were entered Wednesday in the May 30 Indianapolis 500-mile race.

Foyt, who won the U.S. Auto Club driving championship for the sixth time last year, will have two cars at his disposal here. The popular Texan, winner here in 1961, 1964 and 1967, won the pole position last year with a qualifying speed of 193.976 miles an hour and led 53 laps before finishing third in the rain-shortened race.

Burrows stays in Pittsburgh

PITTSBURGH A(P) — Pittsburgh Penguins of the National Hockey League said Wednesday they have reached agreement with defenceman Dave Burrows on a long-term contract.

Burrows, 27-year-old native of Toronto, who came to Pittsburgh in 1971 from Chicago Black Hawks organization, played the 1975-76 season on the final year of a three-year contract.

The length and financial terms of his new pact were no disclosed.

Celtic star recovers

BOSTON (AP) — Dave Cowens is suffering from a small bone spur that appeared in recent x-rays, Boston Celtics said this week.

However, team officials said the spur that kept the big centre out of three of the Celtics' last four games will calm down in time for him to participate in the National Basketball Association playoffs.

Dr. Thomas Silva, the team physician, said treatment will include daily whirlpool treatments and light workouts.

Cowens will not resume court work until today as Boston prepares for the National Basketball Association's Eastern Conference semi-finals.

The Celtics don't know whether they will play Buffalo or Philadelphia in a best-of-seven series starting next weekend.

Buffalo and Philadelphia begin a best-of-three series tonight.

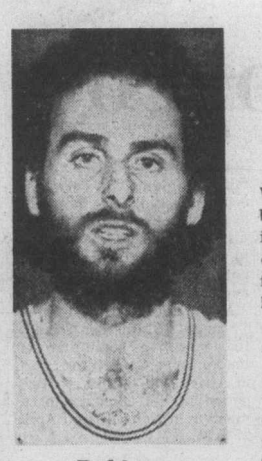

Robinson
... scores 20 points

Robinson sparks nationals

LEXINGTON, Ky. — Canada's national basketball team overcame a 12-point deficit in the last nine minutes and defeated Marathon Oil, an Amateur Athletic Union team from Lexington, 94-87.

Bill Robinson of Chemainus, scoring 10 of his game-high 20 points and Phil Tollestrup of Raymond, Alta., came up with three steals in those last nine minutes as the Canadians overcame a 77-65 deficit.

The Canadians avenged a 94-90 loss to the same team Tuesday night in the first game of a nine-game tour. The tour continues tonight with a game in Cincinnati against the Oaks, another AAU team.

Tollestrup finished with 16 points and nine rebounds. Ken McKenzie of Vancouver had 12 points, Martin Riley of Winnipeg 11, and Derek Sankey of Vancouver 10.

Missing from the Canadian lineup are three regulars — Lars Hansen of Vancouver, a seven-foot centre; forward Jamie Russell of Burlington, Ont., and guard Alex Devlin of Vancouver.

Hansen is in a Vancouver hospital with a virus. Russell will be out for a month with a sprained ankle and knee trouble will keep Devlin sidelined for an indefinite period.

Soccer nats post victory

LONDON (CP) Canada's Olympic soccer team opened a 10-game tour of England and Scotland with a 2-1 triumph Wednesday over Redditch of the English Southern League.

Peter Roe of Toronto scored both goals for the national squad, which was to meet Aston Villa of the English League First Division in a match today.

Canada trailed 0-1 at the half on a goal by Ray Taylor. Roe scored the winning goal with less than five minutes remaining in the contest.

No decision on schedule proposal

CHICAGO (AP) — Baseball commissioner Bowie Kuhn met behind closed doors with members of the American League planning committee Wednesday concerning a proposal to schedule as many as 40 games in Washington next season.

Results of the discussions between Kuhn, AL president Lee MacPhail and four committee members, were not announced.

Bennett denies interference

Canadian Press

Premier Bill Bennett denied Wednesday that there had been any political interference influencing the cabinet decision last week to cut 10 days from the British Columbia harness racing season.

David Gibbons, chairman of the B.C. Racing Commission, and the three non-salaried commission members resigned earlier in the day charging that the B.C. Jockey Club and other representatives of thoroughbred racing were influencing the government.

Asked by Alex Macdonald (NDP—Vancouver East) whether he was aware that racing interests were lobbying cabinet ministers, Bennett replied in the legislature that he was not.

Outside of the legistlature, the premier told newsmen that the decision to cut 10 days from the harness racing season was a compromise reached with the federal agriculture department which has the authority to set racing dates. He said that there was no lobbying by the B.C. Jockey Club to his knowledge.

Attorney-General Garde Gardom explained outside the legislature that although the provincial government has the right to set racing dates, the federal government has control of pari-mutuel betting under the criminal code.

He said the provincial government compromised with the federal government and authorized three extra days in October and three this month, although the federal government still disagreed about whether it is economic or not to have racing on two of those days.

Gardom said there was no pressure brought to bear on cabinet ministers regarding the dates that were approved Friday.

He said he would appoint a new racing commission as soon as possible and added he didn't see how the racing season could get under way later this month without a racing commission.

Bruce Larsen, Clint English and Josiah Wood resigned with Gibbons, saying the B.C. Jockey Club and other thoroughbred racing interests opposed the commission's proposal to extend the harness racing season on an experimental basis and influenced cabinet's decision.

The commission recommended 16 days of overlapping events this summer and Gibbons said the 10-day cut was the first time the cabinet has over-ruled dates recommended by the commission.

"We've lost our authority and respect," said Gibbons. "The racing people know now they can go over our heads to Victoria."

The only other member is commissioner-secretary Bob Collis, who was appointed to his paid post by the former Social Credit government on Sept. 26, 1968. He did not resign.

Racing commission quits

Gibbons said the commission has been operating in its present form for about three years and the objective, when he became chairman, was for it to be fair, unbiased, objective and open to all facets of the racing industry and the public.

He said the commission had gained the respect of all facets of the racing industry.

He said several public meetings were held regarding the racing dates recommended for this year and recommendations were made after careful consideration.

"A great deal of money is involved . . . and, for this reason and others, I feel the decision-making process should be an open one and above any suggestion of bias, or favoritism on behalf of either the government of B.C. or the B.C. Racing Commission," he said.

The tug-of-war for racing dates this year developed in December when conflicting applications for racing dates were presented to the racing commission by racers of thoroughbreds, standardbreds and quarter horses.

The thoroughbred faction strongly opposed an application by the standardbred operators for summer harness racing dates.

Jack Diamond, co-president of the B.C. Jockey Club, operator at Exhibition Park, argued at the time that the commission indicated two years ago that harness racing would be restricted to other times of the year.

Diamond said that in 1974 the commission cut nine days off the Exhibition Park schedule and asked that the thoroughbred season be confined to the period between Easter and Thanksgiving.

Diamond said the Jockey Club had fulfilled that condition and on that basis spent $4 million on improvements at Exhibition Park.

"The harness people haven't even started and they are asking for the whole year," he said.

Pat Brennan, president of the B.C. Standardbred Association, said he was "upset that the commission is set up as a protector in a free enterprise system.

"If the operators want to run the same day that's fine — that's what the country is built on," he said.

Bombers sign two players

WINNIPEG (CP) — Winnipeg Blue Bombers of the Western Football Conference have announced the signing of second-year running-back Richard Crump and rookie import defensive-end Mel Hinton.

The five-foot-11, 200-pound Crump fought off injuries during the season but still managed to pick up 425 rushing yards on 101 carries. Hinton is a six-foot-four, 245-pounder from West Chester State.

MOHAWK
TIRE CENTRE
510 GORGE RD.
SPRING SPECIALS

MDG FALCON '78
4-PLY RATING NYLON

SIZE	WHITEWALL PRICE
A78-13	19.95
B78x13	21.95
C78x13	22.95
C78x14	22.95
F78x14	23.95
G78x14	24.95
G78x15	23.95
H78x15	24.95

19.95
A78x13
• WHITEWALL INSTALLED

IN STOCK NOW.
THE SENSATIONAL NEW
MOHAWK ALL GLASS RADIAL TIRE

Fantastic mileage. Guaranteed for 40,000 miles.
Super strong. Tire body and belts are fiberglas cord. Twice as strong as steel, pound for pound. Free-rolling tread, to improve gas mileage.
Costs no more than quality steel radials.

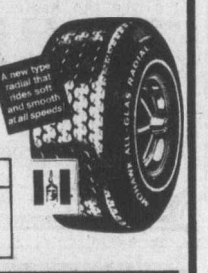

SIZE	PRICE	SIZE	PRICE
ER 70/14	$48.63	GR 70/15	54.96
FR 70/14	52.42	HR 70/15	60.22
GR 70/14	54.40	LR 70/15	65.85
HR 70/14	58.38		

REG. 69.9

CIGARETTES
60¢ PKG.
MOHAWK
TIRE CENTRE
510 Gorge Road
Phone 384-1725
STORE HOURS
MON.-SAT., 8:00-5:30

master charge
CHARGEX
4-14

TENNIS
Re-Stringing
Re-Gripping
SEE THE
"BIGGEST RACQUETEERS IN TOWN"
SKI & RACQUET SPORTSWORLD SPECIALISTS
HILLSIDE SHOPPING CENTRE
4-14

BOAT SHOW
MAYFAIR MALL—APRIL 12-17
See our complete line of boats on display — This week only in the convenience and comfort of Mayfair Mall.
HOURSTON GLASCRAFT
LUND BOATS
K & C THERMOGLAS
EVINRUDE OUTBOARDS
OMC Mercruiser, Volvo I-Os
OPEN 9:30-5:30 DAILY
Thursday 9:30-9:00
See JOHN NEUFIELD and GORDIE STRONGMAN
GOLDSTREAM MARINE
2994 Jacklin Rd. 478-8391
4-15

THE GREAT COMBINATION!

The most advanced sleeping bag in the world is the most economical for year round camping. It's two summer bags which can join into a double, or be zipped together for sub-zero comfort in winter!
ABC Recreational Equipment
384-6522
Near Inner Harbour 564 Yates St.
Down-filled gear, backpacks, XC skiing, snowshoes, quality tents & boots

LEATHER... DECIDEDLY MASCULINE

Whatever pace your lifestyle dictates . . . a leather goes along with gusto.
Shirt collar and button front cuffs.
from $190.00
fred asher
for the west-coast man
• 1402 Douglas at Johnson • Mayfair Shopping Centre
• Harbour Park Store—Nanaimo
13 Stores on the Lower Mainland
4-14

Myth:
Small foreign cars get much better gas mileage than small Pontiacs.

Fact:
Pontiac's new Acadian got better results in fuel economy tests than many imports.

48 mpg highway, 33 mpg city...

That's the gas mileage rating based on U. S. EPA tests for a Pontiac Acadian equipped with the 1.4 litre engine with one-barrel carburetor, manual transmission and 3.70:1 rear axle ratio.

Those tests put Acadian right in the same fuel economy class as the *best* of the imports.

And no other North American car tested achieved a better EPA rating than Acadian.

Remember, these mileage figures are estimates. The mileage you get will vary, depending on the type of driving you do, your driving habits, your car's condition, and optional equipment.

Good gas mileage. In a small 1976 Pontiac Hatchback priced lower than many little imports.

That's Acadian's story...short 'n sweet.

The facts speak for themselves.

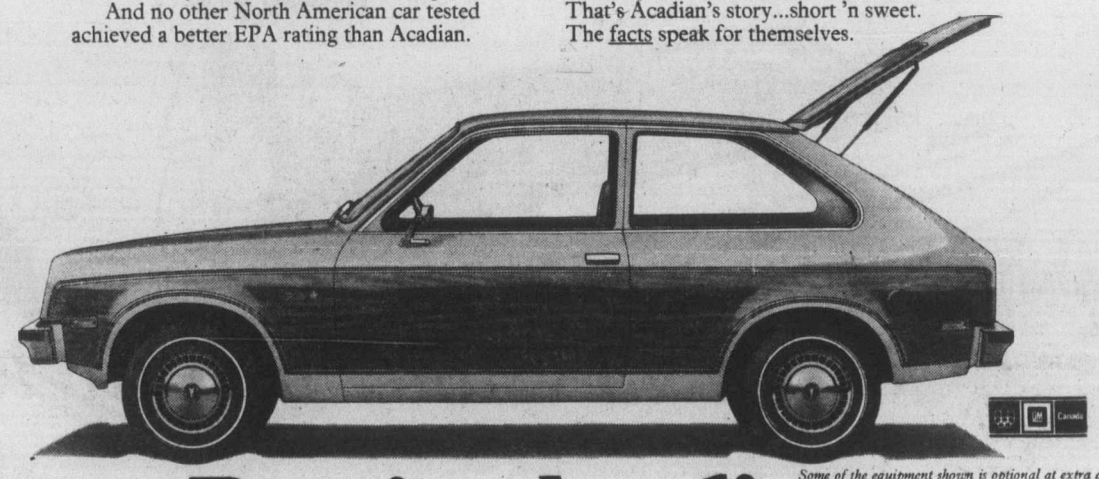

Some of the equipment shown is optional at extra cost

Pontiac Acadian
Sold and serviced coast to coast by 587 Pontiac dealers.
AC-276B

Africans plan Games boycott

MONTREAL (CP) — An official of the Canadian Olympic Association says the Olympic Games should not be used as a "string to some political bow" whether in Africa or anywhere else.

Dick Pound, COA secretary, commented on an Auckland, N.Z., report that a boycott of the Montreal Summer Games had been threatened by Abraham Ordia, president of the Supreme Council for Sport in Africa.

"If New Zealand persists in its support for racist South Africa, and for reasons other than sport, it must be prepared to face the consequences," Ordia said in a letter published in New Zealand.

"It will be boycotted not only by Africa but also by friends of Africa. We will not take part in any competitions, including the Olympic and Commonwealth Games, if New Zealand is taking part."

Canada considers itself a friend of Africa but officials here were incredulous at the suggestion that Canada would boycott the Montreal Games.

"I think the Olympics ought not be used as any string to some political bow that anyone might have, whether Africa, Russia, China or whoever it might be," Pound said.

"It is inappropriate to use the Olympics for that purpose and it would be my hope that cooler heads will prevail than that letter would indicate."

South Africa and Rhodesia have already been suspended from Olympic competition by the International Olympic Committee as a result of their racial policies.

A spokesman for the Montreal organizing committee, meanwhile, pointed out that the International Olympic that only countries designated by the IOC could be invited. The invitations go to the national Olympic committees of those countries.

What appears to have aroused the ire of the Africans was a world softball tournament in New Zealand in which South Africa took part.

Both Labor and National governments have allowed New Zealand teams to compete in South Africa.

Commenting on the African threat to boycott the Olympics, C. L. S. Cross, chairman of the New Zealand Olympic Games Association, said:

"This is a form of political discrimination and has no place in international sport."

Commenting editorially on Ordia's statement, New Zealand Herald says the implication of the threatened African boycott is that black Africa will expect the International Olympic Committee to expel New Zealand.

Auckland Star said: "It's a nasty threat—none the less so because there's nothing to indicate that the United States, the Soviet Union, Britain and other sport-loving countries would see anything in the New Zealand attitude to justify expulsion. They'd be mighty hypocritical, in the light of their own performances, if they did."

A message received from Yaounde (Cameroun) says the executive committee of the Supreme Council for Sport in Africa will discuss participation in the Olympics at a meeting in Nairobi from April 27 to 29.

Stars' cars recalled

MEMPHIS, Tenn. (AP — A Memphis automobile dealership which supplied luxury cars to Larry Csonka, Jim Kiick and Paul Warfield during their days as Memphis Southmen wants the cars back.

The three players have promised to return the three Cadillac Sevilles. In the confusion surrounding the fall of the World Football League on Oct. 22, 1975, they apparently departed for home with the cars without realizing they were to be returned.

Csonka, Kiick and Warfield, as part of their $3.6-million contract with the Southmen, were to have use of a luxury car.

The contract stipulated, however, that the cars would only be for the time they were in Memphis and under contract to the Southmen, team officials said.

"It was a small part of the deal and maybe through a communications gap between the three and their attorneys, it didn't occur to them to check the details," one source said.

John F. Bassett of Toronto, president of the Southmen, released all his players from any contractural obligations March 20.

"We didn't have to return them—it's a technicality," said lawyer Ed Keating, who represents Csonka and Kiick. Keating also represented Warfield at the time of their signing with the Southmen in 1974, but Warfield has since retained another lawyer.

However, Keating's views differed from those of Southmen executive vice-president Mike Storen and an executive of the automobile dealership.

Storen said the cars were to be retained through the life of the contract and their stay in Memphis.

Csonka has signed a new contract with New York Giants of the National Football League. Warfield has signed with Cleveland Browns, but Kiick has yet to sign. Csonka now lives in Lisbon, Ohio; Warfield in Cleveland, Ohio, and Kiick in Miami.

Permanent home for tennis Open

TORONTO (CP) — A $1 million facility to become the permanent home of the Canadian Open tennis championships was announced jointly Wednesday by the Canadian Lawn Tennis Association, the Ontario Lawn Tennis Association and York University.

The tennis facilities, leased from York for $1 a year, will be located on four and one-half acres of the 680-acre campus in northern Metropolitan Toronto.

The centre will consist of a stadium court, with seating for about 6,000 people, and five outside courts. Temporary bleachers will bring seating capacity in the lighted centre-court area to 10,000 in the near future with an additional 1000 seats located around the five outside courts.

All playing surfaces will be Har-Tru, a green surface of fast-drying composition.

CLOTH TALK by Peter George

A word today about clothing care. Most men have suits cleaned too often. It is ironic that in an attempt to take good care of quality garments unnecessary harm results.

The average suit should require pressing three times as often as it needs cleaning. Cleaning too frequently results in loss of body, diminishing of color brilliance and if the process is too harsh, damage to the fabric itself. Another thing to avoid is separate cleaning of suits, pants or jackets. If one of these requires cleaning, clean them both.

While double knit slacks are washable, they should be dry cleaned about every fourth time. This process will restore the resiliancy and shape to keep them looking sharp and crisp.

The two most frequent stains — coffee — cream and sugared or blood should be doused with cold water immediately. Hot water will merely set the stain. If you can't soak them quickly leave it for a professional cleaning job.

To keep yourself well-dressed, keep your clothes well-pressed.

We are the professionals!

COUVELIER Fine Apparel
1010 Broad Street
382-3312
4-15

BISSON'S MOVING & STORAGE LTD.
384-6442
LOCAL AND UP-ISLAND MOVING
4-9

$90 A MONTH

Yes, you can own a Honda Civic for only $90 a month.
Based on $505 down and 42 monthly payments (7% Sales Tax included in Payments).
Low Cost Bank Financing. 13.5%, life insured on approved credit.
Available only from the Honda Car Centre.

HONDA CAR CENTRE
909 YATES at QUADRA 386-6707
Dealer Licence Number 846A.

FIBERGLASS MATERIALS
at low, low prices

FIBERGLASS RESIN
$10.95 Gal.
GENERAL PURPOSE

* STYROFOAM
* URETHANE
* ACRYLICS

CORRUGATED & FLAT FIBERGLASS PANELS

CELLO RESIN
FIBERGLASS CLOTH
FIBERGLASS TAPE
MATTING
ROVING
GELCOATS
BALSACORE
COLOR PIGMENTS
AIREX FOAM
ACETONE
STYRENE
DYNEL CLOTH
CATALYSTS
PROMOTORS
EPOXY PAINTS
ALUMINUM ROLLERS
BRUSHES
CELLOPHANE

PELAGIC
PACIFIC INDUSTRIES (1974) LTD.
24 HURON ST. VICTORIA, B.C.
386-1811 or 386-7814

Mercury Marine
presents
Executive Yachts

Each of these exciting yachts is of such a distinctive design that it would please the most discriminating boating enthusiast. Luxuriously appointed throughout — with a teakwood interior, spacious salon and forward cabin, large gallery area, carpet throughout. All executive yachts are twin powered with dual controls and command bridge. (30' and 33' models feature 6½ k.w. generator and twin fresh water cooled Mercruiser inboard engines.)

STANDARD EQUIPMENT 30' and 33'
- Simulated teak fiberglass decks.
- Stainless steel bow and side rails.
- Water capacity — 100 gals. — 20 gals. hot water.
- Hydraulic steering — dual station.
- Refrigerator-freezer, 110 V Princess stove & oven.
- Two automatic bilge pumps; three blowers.

NOW IN STOCK:
2800 28'1" L.O.A. x 10' Beam
3000 29'9" L.O.A. x 11'6" Beam
3300 33'5" L.O.A. x 13'4" Beam

FOR APPOINTMENT TO VIEW:
PHONE: 385-1457

mills Paint
ESTABLISHED IN 1930

SPRING SALE ENDS SAT. APRIL 17
WALLPAPER!!
Vancouver Island's Biggest Stocks
Right in Our Store — 40,000 Rolls

PORCH AND MARINE ENAMEL
1800 Colors — Excellent for boats, decks, patios, etc.
13.95 Gal.
Deep, ultra-deep colours slightly higher.

SPRUCE UP FOR SPRING!

Exterior Latex
For Stucco, siding, fences, etc.
9.95 Gal.
Deep and Ultra-Deep colours slightly higher.

SUPER ONE-COAT HOUSE PAINT
Brilliant white only — No finer product made.
13.95 Gal.

NOW'S THE TIME TO PAINT!

LATEX FENCE PAINT
White, Red, Green, Brown
Reg. 5.50 Gallon
SALE PRICE 4.50

INTERIOR-EXTERIOR
LATEX WOOD STAIN
Reg. 9.95 Gallon
SALE PRICE 7.95

FARGO FENCE STAIN
Brown, Red, Green
Reg. 4.95 Gallon
SALE PRICE 3.95

LINSEED OIL STAIN
Black, brown, red, green
Reg. 6.95 Gallon
SALE PRICE 5.95

CHARGEX
385-8794
3172 DOUGLAS STREET
Across from Mayfair
385-8794
Daily 9:00 to 5:30, Fri. 9:00 to 9:00
Also at 123 Nicol Street, Nanaimo
4-14

Thorburn edged by Irish champ

MANCHESTER, England (AP) — Canadian champion Cliff Thorburn was beaten 15-14 by Alex Higgins of Ireland in a quarter-final match in the world professional snooker championships Wednesday night.

Thorburn, from Victoria, led 8-6 overnight, but lost four of the six afternoon frames to start the final session at 10-10.

He rallied, but Higgins, the 1972 champion, found his form and narrowed Thorburn's lead to 13-12.

A 68-break gave the Canadian a 14-12 lead. But Higgins, helped by some generous strokes of luck, scored breaks of 48 and 52 to make it 14-13. Then he had a 54-break to tie it.

He scored breaks of 33 and 32 in the final frame to win.

South African Perrie Mans took a 9-5 lead over Britain's Jim Meadowcroft in another quarter-final match.

Title-holder Ray Reardon of Britain looked invincible as he cruised to a 12-2 lead over fellow Briton Dennis Taylor on the opening day of their quarter-final match.

Thorburn

Racing independents seek emergency aid

CHARLOTTE, N.C. (AP) — Independent stock car drivers, mechanics and car owners have decided to remain in the National Association for Stock Car Auto Racing, while seeking more money from speedways.

The independents claim they need emergency help to get through the remaining 22 races of the 30-race Grand National season. Forty-two of them met this week but declined to form their own association as had first been indicated.

"We felt like this was the wrong time to form an association," said veteran driver James Hylton, a spokesman for the group. "We feel like we don't need an association. We are members of NASCAR and this is a NASCAR problem.

"It will be up to NASCAR and the race promoters to help us find a solution."

Hylton said most independents, those drivers without regular sponsors, can survive for another six weeks. But there are more than six months left in the Grand National season, which ends in November.

Hylton had indicated Sunday, before the Rebel 500 race at Darlington, S.C., that the group planned to ask for an increase in the $500 appearance money independents receive at most tracks. He also said tires and parts had become increasingly expensive for the independents.

Six drivers were elected at the Charlotte meeting to act as spokesmen for the independents.

They were David Sisco, Elmo Langley, Richard Childress, Cecil Gordon, Bruce Hill and Hylton.

Hylton said the six will try to meet with NASCAR president Bill France Jr. They will report back to fellow independents on April 23 at Martinsville, Va., two days before the next race.

"The number one problem is the financial problems that independents are having in order to stay in racing," said Hylton. It's estimated that a new Grand National race car today costs $40,000. Tires, for example, cost nearly $97 each.

"We have given the promoters and NASCAR the ball and asked them to run with it. All we are doing is asking the promoters and NASCAR to work out a solution to help us.

Roadrunner drive far short of goal

PHOENIX, Ariz. (AP) — Phoenix Roadrunners will remain here at least through the 1976-77 season, officials of the World Hockey Association team said Wednesday.

Roadrunners officials said a drive began eight weeks ago to sell 7000 season tickets by April 15, fell 5000 short. But the club announcement said many businesses contacted adopted a "wait-and-see attitude . . . if the team stays, you can count on us for our support."

Karl Eller, one of the principal owners, said efforts would be made to reach the base of 7000 season tickets by next fall with "imaginative and exciting promotions."

Team owners announced two months ago that the Roadrunners had been losing money and if a season ticket drive fell short, they might have to move the team elsewhere.

Phoenix is currently battling San Diego in the best-of-five series in the semi-final round of the Western Division playoffs.

Masters champ enters Open

WINDSOR, Ont. (CP) — Ray Floyd, newly crowned Masters champion, is the latest challenger to Tom Weiskopf's Canadian Open golf championship at Essex Golf and Country Club July 22-25.

Floyd confirmed his entry Wednesday, following his runaway victory in the Masters tournament at Augusta, Ga., over the weekend.

NOTICE TO GOLFERS!

GREGARAH GOLF CLUB on PROSPECT LAKE

is commencing STARTING TIMES for golfers on Saturday, Sunday and Public Holidays as of APRIL 16, 1976.

Please phone between Tuesday and Friday for weekend play.

Our clubhouse will be in operation this season. A limited number of memberships are still open.

$100 Initiation Fee
$120 Annual Dues
($95 Weekday Play)

CALL 479-2688

or VISIT 4633 Prospect Lake Road.

4-11

Sommet Blanc... skillful blending makes a world of difference.

The character of a fine white table wine comes through the artful blending of carefully selected wines. With Sommet Blanc, wines vinted from specially-imported premium California grapes are skillfully selected and blended with wines from French hybrid and vinifera grapes from the sunny slopes of B.C.'s Okanagan Valley. Our Cellarmaster's 41 years of wine blending experience results in Sommet Blanc's distinctive character. Dry. Fresh. And delicate. Well chilled, Sommet Blanc goes well with meat or fish, or with a simple bread and cheese lunch. Or even by itself. Sommet Blanc. A Canadian wine with a European accent.

COME TO SALMON COUNTRY

NEW WHARFAGE AVAILABLE
NOW DREDGED
DOCK LIGHTING & POWER
SECURITY

PEDDER BAY MARINA

Metchosin—off Rocky Point Rd. 478-1771

Gulf Spring Tune-Up

1 Ignition system analysis
2 Lubricate heat riser valve
3 Supply and install new points and condenser
4 Supply and install new spark plugs (resistor plugs extra)
5 Adjust dwell angle and timing
6 Adjust carburetor
7 Inspect air cleaner element
8 Examine positive crankcase ventilation valve
9 Inspect all belts and hoses
10 Test battery
11 Check and record compression
12 Examine rotor and distributor cap
13 Examine high tension wires
14 Final ignition system analysis.

Winter driving can be tough on your car's engine. Get your car ready for sunny driving with a 14 point Spring Tune-Up from Gulf.

Parts and labour listed above are included in the price and it's all covered under the Gulf dealer guarantee of 90 days or 4,000 miles, whichever comes first.

Telephone or come in and make an appointment today, wherever you see the Gulf Spring Tune-Up sign.

14-Point Tune-Up

4-Cyl. $35.95*

6-Cyl. $39.95* 8-Cyl. $44.95*

Including parts and labour.

CHARGEX master charge

Use your Gulf Travel Card, Chargex, or Master Charge.

*Or less.
For most passenger cars.
Offer expires
May 15, 1976.

Gulf

Not your average service station.

THE PENNY PINCHER PEOPLE

Fields

SPECIAL EASTER SALE

WED. THURS. SAT. APRIL 14-15-17

OUR LOWEST PRICE EVER

MEN'S LEISURE SUITS
Great value!
Choice of many styles in casuals and dressy fabrics.
★ Canadian made.
★ 36-46.
Sale ..... 19.99 set

MEN'S SHIRT or JEAN JACKETS
Terrific assortment of denim corduroy and ropetrick denim. Mainly shirt style with snap fronts.
Reg. 18.95-21.95
Sale 12.88

MEN'S PRE-WASHED PATCH DENIMS
BY VAN HUESEN
Get great value for your money with these first class quality patch jeans in an smart flare style with contrast stitching and 2 welt pockets. Sizes 28-38.
Sale 15.88

LADIES' SHORT SLEEVE T-SHIRTS
Fantastic selection of the newest spring all over prints in 100% cotton knit. Assorted colors. S-M-L.
Reg. 3.98
2 for $5

LADIES' DENIM PANTS
Washed denim pants in 100% cotton with attractive constrast stitching. Sizes 26-34.
Reg. 11.98.
Sale 9.99

CLEARANCE OF BOYS' SWEATERS
MADE IN CANADA. Pullovers, cardigans and sleeveless sweaters in 100% acrylic. Choose from V-necks, crew or turtlenecks in plain or fancy knits. Great color selection. S-M-L-XL.
Sale 3.99

NOTICE: We reserve the right to limit quantities. No dealers please. In the case of non-arrival of advertised merchandise, rain checks will be issued.

CHARGEX master charge

4-14

FIELDS ESQUIMALT PLAZA ESQUIMALT
FIELDS DOWNTOWN 1420 DOUGLAS
FIELDS BELMONT CENTRE COLWOOD

Bayern closing in on European Cup

By REUTER

Bayern Munich advanced as planned to the European Cup soccer final Wednesday and only the French champion, St. Etienne, can stop the West German club winning it for the third year running.

Bayern, with two first-half Gerd Mueller goals, knocked out Real Madrid, having drawn the first leg in Spain 1-1.

In the Netherlands, St. Etienne hung on through a scoreless draw to the lone-goal lead they took over PSV Eindhoven in France.

Bayern ousted St. Etienne in the semi-finals last year. On May 12 at Glasgow's Hampden Park they have a chance to gain revenge.

The West German dream of scooping the European soccer jackpot by winning all three major club competitions was shattered. Bayern played its part but Eintracht Frankfurt failed against West Ham in London in the Cup Winners' Cup. And in Bruges, Belgium, a goal by Dirk Sanders six minutes from time knocked Hamburg out of the European Football Union (UEFA) Cup.

West Ham, which won the Cup Winners' Cup 11 years ago, will play Anderlecht in Brussels, their home city, in the final on May 5. Bruges plays England's Liverpool which beat Barcelona in the two-leg UEFA final.

West Ham beat Eintracht Frankfurt 3-1, rubbing out a 2-1 deficit taken in West Germany.

Wednesday results in the British soccer leagues:

ENGLISH LEAGUE
Division I
Leeds 0, Sheffield U 1.
Newcastle 2, Man City 1.
Division II
West Brom 3, Fulham 0.
Division III
Aldershot 0, Swindon 1.
Cardiff 2, Hereford 0.
Division IV
Crewe 0, Huddersfield 2.
Tranmere 3, Newport 1.

SCOTTISH LEAGUE
Premier Division
Aberdeen 0, Rangers 0.
Ayr 1, Dundee U 0.
Dundee 1, Hibernian 1.
Motherwell 2, St. Johnstone 0.
Hearts vs. Celtic, ppd.
Spring Cup
Quarter-Finals, First Legs
Arbroath 2, Falkirk 1.
Clydebank 4, Albion 1.
Dunfermline 4, Airdrieonians 2.
Montrose 3, Hamilton 1.
Morton 1, Queen's Pk 1.
Partick 1, Fife 0.
St. Mirren 3, Alloa 0.
Raith vs. Dumbarton, ppd.
FA CUP
Semi-final Replay
Dumbarton 0, Hearts 3.
Hearts meet Rangers in the final on May 1 at Hampden Park.

Revie selects 30

LONDON (AP) — Don Revie, England's soccer manager, named a 30-man squad Wednesday for a series of international games, and said he would have the perfect build-up for the World Cup.

England will play Scotland, Wales and Northern Ireland in the British championship next month and will then participate in the bicentennial tournament in the United States before facing Finland in the World Cup preliminaries in June.

Late this month, Revie will reduce his squad to 22 players. He hopes that by then Kevin Beattie, Ipswich defender, and Charlie George, Derby's goal-scoring midfield ace, will have recovered from injuries.

The squad:

Goalkeepers — Ray Clemence, Liverpool; Peter Shilton, Stoke; Phil Parkes, Queen's Park Rangers.

Defenders — Paul Madeley and Travor Cherry, Leeds; Kevin Beattie and Mick Mills, Ipswich; Colin Todd and Roy McFarland, Derby; Phil Neal and Phil Thompson, Liverpool; Dave Clement, Queen's Park Rangers; Alan Dodd, Stoke; Mike Doyle, Manchester City.

Midfield — Brian Greenoff, Manchester United; Gerry Francis, Queen's Park Rangers; Charlie George, Derby; Trevor Brooking, West Ham; Tony Towers, Sunderland; Ray Wilkins, Chelsea; Colin Bell, Manchester City.

Forwards — Stuart Pearson and Gordon Hill, Manchester United; Kevin Keegan and Ray Kennedy, Liverpool; Mike Channon, Southampton; Dennis Tueart and Joe Royle, Manchester City; Peter Taylor, Crystal Palace; Trevor Francis, Birmingham.

Hollywood Park racing

Track strike averted

LOS ANGELES (AP — With an apparent misunderstanding between management and union officials cleared up, a strike at the state's thoroughbred race tracks has been averted.

Management and representatives of track employees came to a second tentative settlement late Tuesday night to avoid a strike scheduled for midnight Wednesday. The threat of a strike last Saturday had also been headed off by a tentative agreement.

Union officials had said Monday that track officials reneged on part of the agreement made Saturday, and called for the strike.

Wednesday results at Hollywood Park and entries for today:

First Race
Autocracy (Hawley) $10.20 $5.00 $4.20
Eds Choice (Toro) 6.00 4.60
Audacity (Aragon) 28.40
Scratched—Too Glitter, Proficient, Bold Producer.
Time 1:52 4-5.

Second Race
Mariano (Vergara) $34.40 $13.00 $6.40
Freseeable (Pincay) 6.20 4.60
White Fir (Pierce) 3.20
Daily Double paid $303.30.
Scratched—Toss It. Time 1:17 4-5.

Third Race
Dr. Felix Starr (Hawley) $4.40 $2.80 $2.20
Fleet Boloro (Toro) 3.20 2.60
Greatage (Pincay) 2.60
No Scratches. Time 1:11 3-5.

Fourth Race
Nashua Tryst (Toro) $7.20 $3.40 $3.20
Powdered Snow (Ramirez) 3.20 2.80
Frosty Halo (Campas) 8.00
Scratched—Classic Fleet, Carousel Melody, Royal Dress Up, D'Artala. Time 1:11 4-5.

Fifth Race
Red Orange (Pincay) $3.20 $4.40 $4.80
Early Cotton (Pierce) 24.00 10.30
Lord Myth (Hawley) 3.80
Exacta $5, paid $578.50.
Scratched—One Night Stand II, Early Release. Time 1:50 4-5.

Sixth Race
Latent Legacy (Hawley) $8.60 $3.60 $2.80
Swingtime (F Mena) 2.30 2.60
Special Love (Fann) 3.60
No Scratches. Time 1:37 1-5.

Seventh Race
Special Deal (Fann) $7.80 $4.40 $3.20
Rising Fleet (R M Gonzalez) 14.60 6.60
Give 'M Time (Valdez) 6.80
Exacta ($5) paid $359.00.
Scratched — Royal Refla. Time — 1:17.

Eighth Race
Doc Shah's Siren (Pincay) $4.60 $3.20 $2.80
Dan's Hooley (Valdez) 8.80 4.20
Pet Label (Toro) 4.20
Scratched — Awaken, Dancing Femme. Time — 1:10 1-5.

Ninth Race
Adounis (R M Gonzalez) $19.80 $7.40 $5.20
Peel Box (Olivares) 6.40 3.80
Commune (Hawley) 3.60
Exacta ($5) paid $267.50.
No scratches. Time — 1:44 2-5.
Attendance 22,798. Handle $2,877,034.

Entries

FIRST RACE—$5,000 claiming, four-year-olds and up, six furlongs
Too Glitter (114) Guzman
El Tortuga (114) Fann
Yolas Dadice (114) Fernandez
I'll Be Lucky (114) Noguez
Old Fooler (122) Hawley
x-Lead Line (114) Gonzalez
x-Lucky Gary (114) Nocia
Quaker Meetin g(114) Vergara
From Nowhere (119) Pincay
Scudaha (122) Mena

SECOND RACE— $8,000, claiming, four-year-olds and up, one and one-sixteenth miles:
Millennium (116) Lambert
Sadrullah (121) Harris
At Your Leisure (114) Olivares
Red Aster (116) Pincay
Ballas Belle (116) Shoemaker
Best Lady (116) Hawley
Emerald Meadow (116) Skinner
Sand Storm (116) Toro
x-Movimiento (113) Gonzalez
Lady Flax (116) Valdez

THIRD RACE—$7,000 claiming three-year-old mares, six furlongs:
a-Broummana (109) Dinicola
Tell Me First (114) Alvarez
Freethinker (118) Skinner
x-Northtown Mick (109) Gonzalez
Bear Out (114) Noguez
Paper Weight (114) Hawley
Dynamax (114) Fernandez
On The Right Track (114) Mena
Mister An (118) Olivares
Run Boo Run (118) Howard
Sporting Time (114) Pincay
Pass The Gun (118) Lambert
a-Texs Chaps (113) Dinocola
A-Entry.

FOURTH RACE—$10,000 maidens, two-year-olds, five furlongs:
Snails Pace (118) Noguez
Seems In Clover (118) Lambert
Contros Vehicle (118) Mena
Ben Karmelich (118) Olivares
x-First Echo (113) Gonzalez
Gaelic King (118) Ross
Dandelion Sea (118) Valdez
Cold Courage (118) Hawley
Baron Tirreno (118) Pincay

FIFTH RACE — $8,500 claiming, three-year-old, six furlongs:
Vicsmagic (120) Valdez
Paddy Walk (116) Hawley
Truxfire (116) Vergara
Cashinpocket (116) Toro
x-Count Zev (115) Semkin
Siegfried (118) Lambert
Progress Report (122) Fann
Fleet Buckmaker (116) Olivares
Napili Kai (120) Pincay
Ig Volume (114) Shoemaker
Articulation (116) Campas
Quite a Show (111) Gonzalez
x-Solar Ruler (109) Gonzalez
Prize Winner (122) Pincay
Restless Heritage (120) Pierce

SIXTH RACE—$10,000 allowance, three-year-olds, one and one-eighth miles:
Osso Bucco (114) Noguez
Pronce Boynton (114) Pincay
Hotchis Boy (120) Toro
La Jole Regal (114) Shoemaker
Fleet Rep (114) Pierce
Perfect Gent (117) Mena

Seventh Race — $13,000 allowance, four-year-olds and up, fillies and mares, six furlongs:
Devil Did It (120) Pincay
Bel Across (114) Lambert
Why Four (114) Mena
No Bid (114) Valdez
Rebels Own (114) Noguez
Special Ar (114) Fann
Velvet Isle (120) Hawley
Pixies Windstorm (114) Shoemaker
I Excell (114) Campas
Fancy Thing (114) Howard
Ballet Pleasure (113) Gonzalez

EIGHTH RACE—$30,000 allowance, four-year-olds and up, one and one-eighth miles, turf:
Victorian Prince (114) Toro
a-Mateor (121) Hawley
Cruiser II (116) Olivares
Riot In Paris (121) Shoemaker
a-Magnesia (116) Hawley
x-Khaled Royal (114) Gonzalez
Specialite (116) Pincay
a—Entry.

NINTH RACE—$13,000 claiming, four-year-olds and up, fillies and mares, one mile:
Princess Rain (119) Lambert
Aegis (115) Toro
a-Drive Of Roses (117) Pincay
a-April's Hope (113) Hawley
Laurles Game (117) Shoemaker
Glitter (115) Mena
x-Admitability (110) Gonzalez
Susan Subtle (115) Olivares
Lady Lunar (115) Pierce
Lilda (115) Campas
a—Entry.
Clear and Fast. 1st Post 12 p.m. PST.

Selections

1. Old Fooler, Lead Line, From Nowhere.
2. At Your Leisure, Sadrullah, Emerald Meadow.
3. Bear Out, Tell Me First, Mister An.
4. Seems In Clover, Cold Courage, Snails Pace.
5. Siegfried, Progress Report, Paddy Walk.
6. Prince Boynton, Hotchis Boy, Fleet Red.
7. Devil Did It, Rebels Own, Pixies Windstorm.
8. Cruiser, Khaled Royal, Specialite.
9. Drive Of Roses, Susan Subtle, Lilda.

ONE BEST: Devil Did It.

MacKay

MacKay joins Timbers

Striker Ike MacKay of Victoria has been signed by Portland Timbers and will appear in the North American Soccer League team's opening game, against the Whitecaps Friday in Vancouver.

A former professional in the Irish League, MacKay played this season with Nanaimo City of the Vancouver Island Soccer League's premier division. The 25-year-old schoolteacher is the second Victoria player signed recently, Brian Robinson of London Boxing Club having joined the Whitecaps last week.

Timber-coach Vic Crowe says he will be without four starters from last year's club for the Friday match.

Crowe said the four — defender Ray Martin and forwards Mike Ferguson, Malcolm Smith and Jimmy Kelly — remain in England finishing their seasons with clubs there.

Crowe said the arrival date for some of the English players will depend on how their teams do in British playoff games.

CFL proposing changes in injury reserve rule

OTTAWA (CP) — A meeting of Canadian Football League general managers has come up with two proposals to change the league's injury reserve rule to help get healthy players back sooner.

CFL Commissioner Jake Gaudaur said after the meeting that the proposals for consideration at the league's semi-annual meeting in Calgary in late May are:

- To extend the current injury reserve list time to 30 days or four games from the existing 21 days or three games;
- To allow a player on the list to return after one game if he is healthy by making his team release a player on no recall waivers — an American if the returning player is an American and a Canadian if the returnee is a homebrew.

The general managers also took another run at coming up with an acceptable version of a taxi-squad for the CFL. Gaudaur said the consensus would be to allow teams squads of three to six first-year Canadian players from college or junior football ranks.

They would be paid less than the league minimum but would practise with the team. "We feel this would give Canadians a greater chance to play," Gaudaur said. "Needing a player, a club might be inclined to pass up the idea of bringing in an outsider, an import, when two or three youngsters were available who knew the club's system after practising regularly with the team.

Several general managers said the injury list rule needs to be altered because too often a player is forced to stay out of action even when an injury has healed until three games or 21 days have passed.

Also some coaches said they will keep a player off the list in hopes he would be healthy after one game. The injury would drag on and a club might have to go three or four games with a reduced roster.

TENNIS
For the Island's Largest Selection of Equipment and Clothing
SEE THE "BIGGEST RACQUETEERS IN TOWN"
SKI & RACQUET SPORTSWORLD SPECIALISTS
HILLSIDE SHOPPING CENTRE

GREAT NEWS FOR ORGANIC GARDENERS
Green Valley Poultry Manure 3-2-1 is 100% organic fertilizer, ideally suited for Western Canadian gardens. It's pelleted for dust-free application – and it's de-odorized. For healthier plants and vegetables, dig Green Valley Poultry Manure into your beds now. It's also ideal as a top dressing for lawns. Stock up on this new product at your local garden supply centre.
40 lbs. only $4.95
GREEN VALLEY "Best on Earth"

The Golden Cage PLANT SHOP
now open
787 Fort Street
Come in and see our wide selection of indoor plants and gardening supplies

SPECIAL
APRIL 14-17
6" Hanging Baskets Planted Indoor. Reg. 7.50 ..... 6.50
8" Hanging Baskets Reg. 9.75 ..... 7.50
787 Fort Street 382-1822 4-14

LUMBER WORLD

FENCING . . .
FOR ALL REASONS . . .
To keep the kids in — To keep the kids out — To keep the dogs out — To keep the dogs in — To gossip over — To gossip about — To hide behind — To sit on —

ROUGH CEDAR FOR ALL REASONS
LASTING BEAUTY — ECONOMY — EASE OF INSTALLATION — PRIVACY

POSTS		1" BOARDS	
4"x4" 5 ft.	Ea. 2.40	1"x6" Rough Cedar	Lin Ft. 13¢
4"x4" 6 ft.	Ea. 2.88	1"x8" Rough Cedar	Lin. Ft. 18¢
4"x4" 7 ft.	Ea. 3.36	1"x10" Rough Cedar	Lin Ft. 22¢
4"x4" 8 ft.	Ea. 3.84	1"x4" Rough Cedar	Lin. Ft. 10¢
4"x4" 10 ft.	Ea. 4.80	½"x5" Basketweave	Lin. Ft. 12¢

ALL OUR CEDAR STOCK IS No. 1 GRADE!

MAHOGANY MOULDINGS
3¼" Combination Base
Per Lin. Ft. ONLY 20¢
2¼" Casing
Per Lin. Ft. ONLY 18¢

GARDEN STAKES
12 pcs. Bdle.
6' Bdle. 1.65
8' Bdle 1.95

PLYCUTS
2'x8'x¾" SANDED 6.30

3 DAYS FREE USE OF POST HOLE AUGER WITH DEPOSIT WITH PURCHASE OF 50' OR MORE OF FENCE

PATIO SLABS
20"x20"x2" ea. 1.75
10"x20"x2" ea. 88¢

FACTORY REPRESENTATIVE DEMONSTRATION!
HOW TO INSTALL Z-BRICK® THE LAST WORD IN WALL COVERING
SATURDAY APRIL 17th
10 a.m. to 4 p.m.

3955 QUADRA ST.
One Block South of McKenzie
Open Six Days a Week
7:30 a.m. to 5:30 p.m.
479-7151 We are Open Easter Monday
Prices Effective 'til April 21st. 4-15
CHARGEX

Lufkin
– everything you're looking for in a measuring tape.
Your search for the ideal measuring instrument ends here – with our special selection of Lufkin, official measuring tape of the 1976 Olympic Games. When a job demands precision, it's a job for Lufkin – first choice with craftsmen the world over. See us for Lufkin and other fine hand tools from The Cooper Group, including Nicholson machine-made files and Weller soldering equipment.

Official Supplier of measuring tapes to the 1976 Olympic Games
16'x¾" Tape Measure
Regular 13.05
SPECIAL 7.77
The Cooper Group
CRESCENT · LUFKIN · NICHOLSON · WELLER · XCELITE

Law reform and mental disorders

Protection for patients

OTTAWA (CP) — People with mental disorders deserve the same protection under law that everyone else has, says a Law Reform Commission report released this week.

The report says incomplete and vague legislation, improper attitudes, inadequate information and a lack of coherent social policy toward the mentally ill offender are major obstacles to reforming present laws to meet this goal.

Among the reforms recommended are:

—Total abolition of lieutenant-governor's warrants, a power granted by the Criminal Code which permits indefinite incarceration in mental institutions;

—Making detention, if some form of it is necessary, subject to review and in no circumstances should it be indefinite;

—The criminal process should be invoked only as a last resort with more emphasis on alternate methods of dealing with people before they come to trial.

—Extreme caution must be used during psychiatric treatment and examination of the mentally ill to ensure protection of their personal liberty.

The report says a person acquitted by reason of insanity is often worse off than if he had been convicted of the crime, and it advocates, making such an acquittal a real one, "subject only to a post-acquittal hearing to determine whether the individual should be civilly detained on the basis of psychiatric dangerousness."

It also sets out criteria for an alternative form of sentencing, allowing a judge to impose a "hospital order" under which the mentally ill offender would spend the sentence in hospital rather than prison.

The hospital order would allow an appeal, parole and other judicial procedures not existing in the lieutenant-governor's warrant.

The commission says the judge must ensure the offender gives informed consent for the kind of program to be followed and the psychiatric or counselling services have agreed to accept the offender for treatment.

Exceptions to the consent requirement would be allowed in emergencies and when an individual is mentally incompetent to consent.

The report covered almost all aspects of criminal law and mental disorder except the issues stemming from defence by reason of insanity, which will be covered by another report.

"Legislative change is only one small part of the needed reform," the commission says in a news release. "A change in attitudes is also necessary."

Fugitive wins remand right

VANCOUVER (CP) — Mr. Justice Patrick Mahoney of the Federal Court of Canada has overruled a judge of the B.C. Supreme Court by ordering that a fugitive being held for an extradition hearing be granted the right to remands every eight days.

Mahoney made the unprecedented ruling in favor of Leonard Peltier, a 31-year-old native Indian facing charges in the United States of murdering two FBI agents on South Dakota's Pine Ridge reservation.

Mahoney, who said that accused persons in extradition hearings were entitled to the same right to remand granted all other prisoners under the Criminal Code, ordered Mr. Justice Victor Dryer of the B.C. Supreme Court to ensure that Peltier appeared in court every eight days until his hearing began May 3.

Peltier has been held in solitary confinement at Oakalla Correctional Centre since shortly after he was apprehended Feb. 6 near Jasper, Alta.

Stuart Rush, the lawyer who appealed Dryer's original ruling that Peltier should be denied remands until his hearing, said the federal court ruling was "precedent-setting for several reasons."

"First, it's the federal court sitting in judgment on a supreme court judge of this province," said Rush.

"Second, it establishes that the federal court, trial division, is the proper appeal court for an extradition court, and that it provides a fast remedy (for complaints).

"Third, it establishes that the protections of the Criminal Code are provided for prisoners being held under extradition proceedings."

Rush said the right to remand was important because it guaranteed that a prisoner would appear in court to comment on his treatment in prison and that he could make inquiries in court as to his rights.

Peron memorial foiled again

BUENOS AIRES (Reuter) — Argentina's new military authorities have foiled a second attempt to build a $6-million monument honoring Peronism and its leaders. The authorities have ordered work to be stopped on a huge mausoleum to be known as the Altar de la Patria (Altar of the Fatherland).

HALLMARK DECORATIVE FABRICS

"the Store to Your Door"

Our "Store to Your Door" van has hundreds of drapery and upholstery fabrics. A decorator will bring these samples to your home and co-ordinate the fabrics with your surroundings.

DRAPES • SLIPCOVERS
RE-UPHOLSTERY

FREE Decorator Service
FREE Estimates with In-home Consultation

PHONE: 386-2418

Little cars should be seen not heard.

Being a specialist in the muffler business means you've got to know everything you can about putting every kind of muffler on every kind of car.

Today that's tougher than ever. It seems there's more cars in more sizes and shapes than ever before.

Which is why, just down the street from you there's a Speedy shop full of mufflers and pipes for most every kind of car. From Datsuns to Caddies.

And at the door there's a Speedy guy waiting with a smile and a head full of facts about how to get your car back on the road as quickly as possible.

He'll give you an exact estimate before he begins. He'll never sell you a part you could do without. He won't charge you an extra cent for labour.

And the free Speedy cigars are the same size whether you drive up in a Volkswagen or a Mercedes-Benz.

At Speedy you're a Somebody.

In Victoria: 2994 Douglas Street, Tel: 385-8717

CAPITAL Special EASTER VALUES

SHOP THURS. 9-9
SAT and MON. 9-5:30

EXTERIOR LATEX
A good quality exterior latex paint for fences and outbuildings. White in gallons only, tinting extra.
SALE, GAL. 4.99

INTERIOR LATEX
SUPREME interior flat latex for living rooms, dining rooms, halls or bedrooms. White or free tinting to any of hundreds of decorator pastel colors. Gallons only!
SPECIAL, GAL. 5.99

SHINGLE STAIN
ATLANTIC brand shingle stain — your choice of red, green or brown for fences, rough siding, etc.
GALLON 3.95

3/8" DRILL
BLACK & DECKER 3/8" electric drill with geared chuck and key. Ideal for the home workshop, capacity 3/8" in steel and 3/4" in hardwood, regular 16.95 each.
SALE 12.99

ADJUST-A-RAKE
New convenient multi-purpose rake with sturdy steel tines and handle. Fan adjusts for leaf raking, around shrubs, cultivator position or storage. Regular 7.95 each.
SPECIAL 5.99

GAS "CAN"
UL-approved red plastic gas "can" for carrying gasoline, diesel, kerosene, marine gas, etc. 5-gal. size with spout.
Regular 13.95.
SALE ... 10.99
Not exactly as illustrated

GARDEN WHEELBARROW
CENTENNIAL Canadian made light duty garden barrow features 1-piece metal tray, metal legs and tubular steel handles, 10"x1.75 puncture-proof rubber tire, unassembled.
ONLY 13.99

DOWN SLEEPING BAG
3-lb. waterfowl down (75% down 25% feathers) sleeping bag, cut size 36x97" with ripstop nylon outer shell and lining, 2-way polyester zipper (left or right) and storm welt, complete with stuff bag. Regular 99.50.
SPECIAL 79.99

GARDEN CART
DYNA-CART 2-wheeled garden cart, 2 puncture-proof rubber tires with metal garden tray and handles. Our regular low price 28.95.
SALE ... 23.88

LAURENTIAN PACK
Complete pack unit — tubular aluminum H-frame with padded adjustable shoulder straps, 2 compartment red oxford nylon bag with 4 zippered and covered outside pouches and map pouch on flap.
ONLY 19.88
CHOOSE FROM MANY OTHER MODELS TO 79.95

MEN'S WEAR
CHAMBRAY Work Jeans by HOWICK — easy-care, 12-ounce denim, belted back, triple red stitching, sizes 27-34. Regular 15.99.
SALE . 12.99

WORK SHIRTS
100% cotton doeskin shirts in plaids of red, green or blue, (2 pockets), sizes 15-17½. Regular 7.95.
SALE ... 5.95

SALAD SET
7-piece round woven wood salad set — 1-10" salad bowl, 4-6" individual bowls and 1 pair 10" fork and spoon, dishwasher safe. Regular 6.49 set.
SPECIAL 3.99

CAN OPENER
SWINGAWAY wall type can opener with magnetic lid lifter. Your choice of white, avocado, harvest gold or nickel-plated. Regular 6.95.
SALE 5.49

ATOMIZER
Brass metal atomizer sprayer for watering house plants, spraying window-cleaners, disinfectants, hair lotions, etc.
SPECIAL, EA. 2.49

BIG BLUE CORDS
powder blue, navy, brown, in sizes 26 to 34, super wide legs ... 17.95
Bib overalls 24.95

CHILDREN'S JEANS and CORDS
By "HOWICK" — 12-ounce denim or corduroys in navy, brown or beige, both with elastic waist. Sizes 3-6x. Regular. 6.49 and 6.99.
SALE 4.99

FABRICS FOR SPRING SEWING

COTTON DRAPERY 54"
Heavyweight, tight weave cotton for camper curtains, seat covers, etc. Corded texture, colored both sides. Eight plain decorator colors to choose from.
ONLY ..... 3.95 YD.

CANVAS AWNING
Repair your lawn lounges and chairs now for the summer ahead. 100% cotton, strong and durable. Your choice in 5 assorted stripe combinations, or 4 plain shades.
15" wide .. 1.19 YD. 30" wide . 2.29 YD.

PRINTED POLYCREPE OR PRINT POLYPONGEE 45"
White or ivory background with tiny floral prints and dots in a good selection of patterns. Regular 3.49 yd.
SALE ..... 2.49 YD.

PILLOW CASES
100% cotton 'WABASSO' dependable pillow cases (white only), regular size 42"x 33". Our regular low price 2.19 pair. SALE 1.79 PR.

FREE PARKING IN CAPITAL'S LARGE PARKING LOT

CAPITAL IRON & METALS LTD.
1832 STORE STREET
385-9703

4-14

Return to faith, Teng's friends told

HONG KONG (UPI) — China's Communist party has warned friends of purged vice-premier Teng Hsiao-ping they face the same fate unless they return to the teachings of Chairman Mao Tse-tung.

An article in the party's theoretical journal, Red Flag, made clear that these remaining "capitalist roaders" still presented a danger to the party and the future of communism in China.

Red Flag said Teng, who was stripped of his posts as party vice-chairman, vice-premier and acting chief of the army general staff, after rioting by his supporters, had "betrayed the fundamental interests" of the party and most of the Chinese people by trying to restore capitalism in China.

It was a revised version of an original article which appeared in the April issue of Rtd Flag before Teng's ouster.

The original article did not mention Teng by name. The new version did. Until his purge, he had been referred to as "that unrepentant capitalist roader within the party following the capitalist road."

(In Tokyo, the Kyodo news agency reported that Teng sneeringly refused to make "self criticism" before a shouting crowd of students a few days before he was fired.

(Instead, the 73 year-old Teng sarcastically told the students he was deaf. Kyodo said Teng was made to attend a meeting of his radical critics within the last two weeks before his April 7 firing.

(Teng replied to the accusations of the students: "I'm an old man and my ears aren't very good. I can't hear anything you are saying."

(The remark angered the students, who began shouting at him, but Teng refused to respond, Kyodo said. The meeting ended with no self-criticism.)

The revised Red Flag article said, "Those party persons in power who take the capitalist road are new poisonous weeds, who have grown fat, lazy and stifish.

"As their positions and salaries become higher and lives become easier, they no longer want to make revolution. Not only do they strive to keep what they have already gained, but want to grab more."

The "order of the day," the article said, was a "new and higher form of struggle" against these elements.

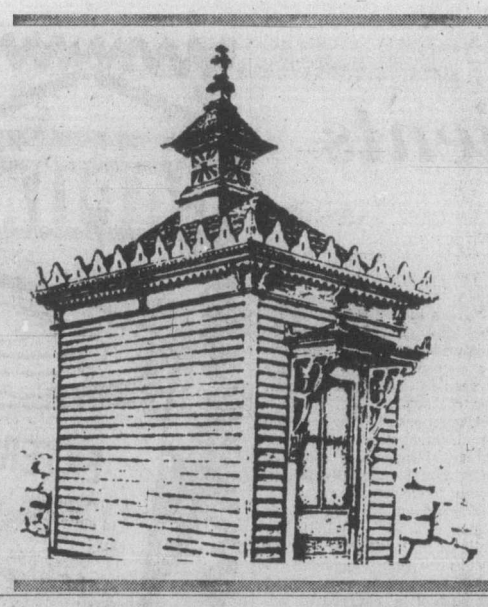

Hers

Historic structure from annals of American west has been recorded — like many others — by Salem, Ore., artist Bernard Eubanks. It's an outhouse built by a Colorado prospector who struck it rich and put up a mansion with this matching facility outside for his wife.

we bring more low prices to boat owners than anyone else

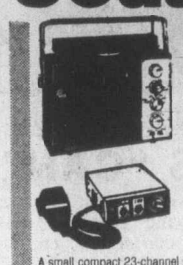

Ray Jefferson RDF
This rugged, handsome, practical unit provides accurate navigation on Radio Beacons. Plus you can enjoy regular AM/FM broadcast. And this price won't have you jumping ship.
0706 SALE PRICE $109.88

FANON Fanfare 100
A small compact 23-channel 5-watt C.B. This high performance mobile unit rivals transceivers often priced well above the low, low price of
0214. SALE PRICE $139.88

Ray Jeff 5300 Recorder/Flasher
The Model "5300" records on a moving chart at 24 inches per hour and is controlled by an independent chart-feed switch. It simultaneously gives a flashing light indication of bottom conditions, including all intervening objects and fish. Chart recording scale is from 0 to 150 ft. in three 50-foot ranges when in the X1 position of 0 to 300 ft. in three 100-foot ranges when in the X2 position.
The Model "5300" features two independent motors for flasher and chart. A large 3¼"x5¼" chart viewing area is illuminated for sight readings.
Complete with indicator unit, bronze transducer with 20' of twisted, two conductor, shielded transducer cable with molded connector, 20' of detachable power cable with molded connector, universal mounting bracket and 50' of recording chart paper.
0314. SALE PRICE $323.55

2257 ⅜"x100' $21.16
2258 ⅜"x150' $29.82
2261 ½"x200' $64.22
3-strand Nylon anchor lines with spliced thimble on a spool.

Battery Boxes
inside dimensions 11"x8"
552
$4.99

Use Chargex or Mastercharge and phone your order in

Anchors Aweigh Unbreakable Bootonware Dinnerware
Moulded of famous Melmac plastic possessing exceptional resistance to breakage, chipping, impact, with a whole year guarantee. Plates and saucers are Beauty White, with decorative border motifblue rope and ships wheel red anchors. Bowls and cups solid blue. Serves 6.

Store Hours: Mon.-Wed., 10-6 Thurs.-Fri., 10-9 Sat., 10-4
SALE ENDS 17/04/76

FREE

MARINE mail order SUPPLY INC
1368 West Broadway, Vancouver, B.C. 604 - 736-3565
PHONE 736-3565

PRICES GOOD TILL APRIL 20th

get ready for Summer Days

Mid-Spring SAVINGS

CEDAR PICNIC TABLE

This 6' Picnic table is the summer meeting place for family and friends. Precut Package.

DO IT YOURSELF AND SAVE MONEY . . .
Hardware extra

19.95

ATTENTION BOAT OWNERS
We carry the complete line of
INTERLUX MARINE FINISHES

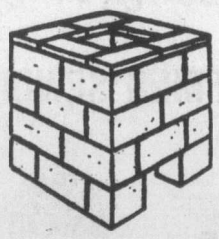

CONCRETE BLOCK INCINERATOR
No mortar needed, just place in position
15.25

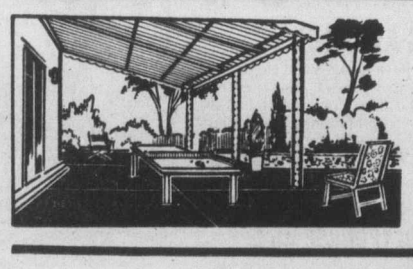

FIBERGLASS PANELS
FOR THAT SUNDECK
4 Colors to Choose from
26"x8' reg. 5.30 ..... Sale 4.60
26"x10' reg. 6.65 ..... Sale 6.00
26"x12' reg. 8.00 ..... Sale 7.20

1"x2" Random Length GARDEN STAKES 2¢ LIN. FT.

MIXED NAILS for all those maintenance jobs 50-LB. BOX 5.95

ASPHALT PATCHING FOR DRIVEWAYS 80 lb. BAGS 3.95

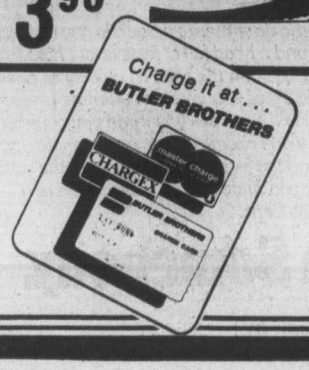

BUTLER BROTHERS
Lumber Building Supplies & Hardware
2046 Keating Cross Rd. 652-1121
4-14

LUCKY DOLLAR FOODS

Ocean Spray. Whole or Jelly. 15-oz.
CRANBERRY SAUCE ..... 49¢

Squirrel, 48-oz.
PEANUT BUTTER 1.99

Nabob Bonus Pack, 68's
TEA BAGS 1.19

Dot West, 18"
ALUMINUM FOIL ..... 79¢

Aylmer, 48-oz.
TOMATO JUICE ..... 49¢

Del Monte, 14-oz.
SLICED PINEAPPLE 2 FOR 79¢

Scott, 60's
PRINTED NAPKINS ..... 39¢

Burns' Midget, 24-oz.
CANNED HAMS 3.29

Sunlight, 32-oz.
LIQUID DETERGENT 99¢

Bick's 32-oz.
SWEET PICKLES 1.09

Chipits
CHOCOLATE CHIPS 1.09

Planters Tin, 13-oz.
MIXED NUTS 1.29

Del Monte, 14-oz.
CREAM CORN 2 FOR 79¢

CANADA GRADE A
SIRLOIN STEAK lb. 2.39
STEW BEEF lb. 1.09
CHUCK STEAK lb. 75¢

EASTER HAMS and TURKEYS AVAILABLE

CELERY 2 FOR 49¢
BANANAS 4 LBS 99¢

LUCKY DOLLAR FOODS
Prices Effective April 14, 15 and 17th.
We Reserve The Right To Limit Quantities
KEE'S
4101 Shelbourne St.
477-1742
4-14

Alcoholic centre opens in London

LONDON (UPI) — Marie-Louise Meyer doesn't know how many alcoholics there are in London, but she'd like to hear from every one of them.

Miss Meyer is the first director of London's new advisory centre for alcoholics. Her job is to throw out a lifeline to the city's estimated "thousands of problem drinkers."

It's the first time such a specific service has been set up in this city of 8 million, where, says Miss Meyer, nobody yet knows exactly how many alcoholics are wrecking their own and their families' lives.

Or how many heavy social drinkers are slipping into alcoholism, endangering their health, their jobs and their families.

That's precisely one of the reasons why the Dutch-born nurse is hoping to teach those who come for advice how to recognize the danger signs—and what to do about them.

Young-looking—"my age is my secret"—attractive and dark-haired, Miss Meyer brings years of experience in South Africa and the United States to her task.

In Cape Town, she worked for the South African National Council on Alcoholism. She followed this by stints in the alcoholism unit of the St. Louis State Hospital and in the state hospital at Mendocino, Calif.

No teetotaler herself—"I enjoy a social drink"—she says she "just fell into" the specialty of treating and counseling alcoholic victims.

"The human problems that are involved are so enormous and so frightening, there is so much work to do . . ."

In her new job, her mission is to advise and point in the right direction those who desperately seek help—victims or members of their families.

"People need to be able to distinguish between excessive drinking and when that kind of drinking becomes problem drinking," she said. "People just do not notice or know that they are drifting toward alcoholism.

"The problem is to teach the public to know when it does become a problem."

She has no doubt it is of major proportions in densely populated London, despite the restricted opening hours of pubs and liquor stores.

"It is in such (urban) areas that people can become isolated from each other. This causes all sorts of psychological problems, and these in turn can form the basis of a drinking problem," she said.

The cost to the nation is heavy. Sir Bernard Braine, chairman of the National Council on Alcoholism, says the average alcoholic is too sick to work 86 days a year, compared to the normal 16 days' sick leave for nonalcoholics.

The alcoholic takes up three times as much of doctors' time as the average person—and often with minor ailments that mask the real cause of his illness, Sir Bernard says.

1976 PINTO
STATION WAGON
SALE PRICE
$4426
STOCK NO. 3102
Economical 4-cylinder, automatic, power steering, radio, 57 cu. ft. cargo space and more.

SUPER SAVINGS
BRAND NEW 1976 FORDS

TEST DRIVE A PINTO RIGHT NOW
4-14

"where wise consumers BUY!"
peter pollen ford
1060 Yates at Cook St. Telephone 384-1144

BANK FINANCING
Peter Pollen Ford Sales Ltd.
1060 Yates St., Victoria, B.C.
Dealer Licence Number D-00745A

Prisoner moved to hospital

VANCOUVER (CP) — Victor Fisher, the Delta, B.C. man in prison in Mexico because of a misunderstanding, has been transferred to hospital in Manzanillo for treatment of an infected foot, it was reported Tuesday.

Canadian vice-consul Pierre Boulanger said in a telephone interview Fisher remained a prisoner and could not hope for disposition of his case until the Mexican Holy Week ended April 26.

Fisher, 52, was jailed Jan. 7 for issuing what was thought at the time to be a bad cheque.

Tomlin comedy winner

LOS ANGELES, Calif. (AP) — Comedienne Lily Tomlin was the big winner in the Second annual Comedy Awards presentations here.

Miss Tomlin was chosen Funniest Woman of 1975; her special Lily was named funniest comedy special, and her nightclub act won the category for funniest concert or club presentation.

Mel Brooks was declared funniest man of 1975 and his film Young Frankenstein was judged the funniest motion picture.

Madeline Kahn was named funniest starring female in a motion picture for her role as the monster's love interest in Young Frankenstein.

Peter Sellers won the comparable male award for starring in The Return of the Pink Panther.

The Mary Tyler Moore show was selected best television comedy series, and Ed Asner, the man who plays producer Lou Grant in the same series, won for the funniest supporting player, male or female, in a television series.

The funniest male star of a television series award went to Alan Alda of M-A-S-H and Jean Stapleton of All in the Family won female lead honors.

Super magnet

ALBANY, N.Y. (AP) — Intermagnetics General Corp. of Albany has produced a superconducting magnet that can generate a magnetic field 350,000 times stronger than that produced by the earth, the company said. The $500,000 magnet system, which uses only enough electricity to light 20, 100-watt lightbulbs, was built for the Japanese National Research Institute for Metals.

Arrests mark U cutbacks

NEW YORK (AP) — Sixty-five students were arrested at two Bronx colleges as police broke up student sit-ins protesting cuts by the City University which would end free tuition and open admissions at the colleges.

Rogers' Syrup is back!

Hurray! Pancakes tomorrow!

Pour on the Rogers' again! Pancakes, French toast, ice cream, porridge—Rogers' tops 'em all with that tantalizing, pure, sugar-cane flavour your family loves. And for baking, smooth-blending Rogers' has no equal. It's at your grocers now, in full supply.

SEND FOR BRAND NEW ROGERS' RECIPE BOOK

50 more prize-winning recipes for cakes, cookies, desserts, sauces—dozens of sweet and lovely new ways to enjoy Rogers' right through the week! Write Rogers' Recipes, Box 2150, Vancouver, B.C. V6B 3V2.

Good news for handicapped

There was good news Wednesday from the Legislature for the handicapped in B.C.

During a morning press conference to announce the Easter recess of the house, Premier Bennett hinted that post-Easter legislation would involve benefits for the handicapped.

Wednesday afternoon, Human Resources Minister William Vander Zalm said his proposed job-finding program would concentrate on finding employment for the handicapped as well as the able-bodied. He also said any work found for the handicapped would not deprive them of current benefits.

"All existing legislation is being revised and we shall very soon be introducing a new act with regard to social services," Vander Zalm said.

"It will provide incentives for the handicapped and those who are disadvantaged through no fault of their own."

While declining to disclose details of the new legislation, Vander Zalm said it would offer protection to those in receipt of existing benefits.

"Many people receiving social assistance are not so much concerned that if they found work they would lose social assistance payments," he said. "They are concerned that they might lose the security of medical assistance and health benefits.

"One of the things we will be doing is extending health benefits to those people who obtain employment."

Vander Zalm also stated that various job opportunities would be made available to the handicapped "without losing the assistance they enjoy. In other words they can go on with the benefits they are receiving, and yet take employment even on a temporary basis."

Under existing regulations handicapped people earning pay even on a temporary basis, lose what they earn from their social assistance payments.

RED LION INN
FAST EDDIE'S
DISCO CABARET
OPEN 6 NIGHTS A WEEK FROM 8:00
3366 DOUGLAS ST. VICTORIA, B.C.

SPRING CONCERT
VICTORIA CHORAL SOCIETY
with Orchestra
Conductor—Rodney Webster
Magnificat ..... Pergolesi
Cantata No. 4 ..... Bach
Missa Brevis ..... Motzart
and more
Christ Church Cathedral Wed., April 21, 8 p.m.
Tickets from Members and at Eaton's, McPherson or Memorial Arena. Admission: $3.50; Students and O.A.P.: $2.50

For Your Easter Dining Pleasure We Are Open on Easter Sunday
We will be closed Good Friday
Open Saturday our Regular Hours
Open Easter Sunday 5:00 p.m. to 9:00 p.m.
The Parrot House
Features an Easter Special plus Our Regular Dinner Menu
Chateau Victoria
740 BURDETT AVENUE / TELEPHONE 382-9258
4-10

DO IT DOWN AT THE OAK ...
DANCE TO THE GREAT SOUNDS OF
WIZARD
658-5231 for Reservations
Open 9 p.m. to 2 a.m.
WEDNESDAY and THURSDAY
The Thatch CABARET
THE ROYAL OAK INN
4680 Elk Lake Drive
4-14

WORLD Adventure Tours
presents
YUGOSLAVIA
Traveltale Film in beautiful colour narrated in person by GENE WIANCKO
Visit: Serbia, Croatia, Bosnia, Slovenia, Gypsy Festivities, mysterious Black Mountains, Belgrade, Zagreb, Sarajevo — and much more!
McPHERSON PLAYHOUSE
Monday, April 19
2 shows: 6:00-8:30 p.m.
Res. $3.50, 3.00, 2.50
at Theatre

Live . . . LIVE Live . . .
BANDS
Tuesday & Saturday Nites — King of Country Music
"NORM WATSON & WOODSHED"
• ASK ABOUT OUR PRE-CABARET DINING
The Big Cabaret
Thursday and Saturdays
Dining 7-9 Dancing 9-2
4-15
2915 DOUGLAS ST INGRAHAM HOTEL 385-6731

BELMONT AVENUE UNITED CHURCH
GOOD FRIDAY MORNING, 11 A.M.
The Choir will present:
"THE DARKEST HOUR"
(H. Moore)
Guest Soloists: Peggy Walton Packard
E. G. (John) Bray
Don Twine
Director: Bert Storar Organist: M. Wilsmhurst
4-14

opening tomorrow!
Where were you in '62?
American Graffiti
A LUCASFILM LTD./COPPOLA CO. Production
NIGHTLY AT 7:00 & 9:00 General
in Nootka Court
382-5922 · Douglas & Humboldt TOWNE Cinema
ENDS TODAY— "DOG DAY AFTERNOON"
—7:00 and 9:15

enjoy dinner dancing at HY'S new HILLSIDE INN
(formerly Little Harry's)
Enjoy the relaxing atmosphere of our beautiful newly decorated dining lounge.
Music by GABBY
Open Mon. to Sat. 11:00 a.m. to 1:00 a.m.
Hillside SHOPPING CENTRE
RESERVATIONS: 595-2552
American Express

SKINNY PICTURES PRESENTS
GEORGINA SPELVIN · CINDY WEST
ARLANA BLUE & GOOD GUY JOE O'BRIEN
IN
EROTIC GRAFFITI
Color
PLUS PENETRATING! EXCITING!..
DEEP LOVE
TOMORROW
fox cinema
quadra at hillside 382—3370
Warning for both: Completely concerned with sex. — B.C. Dir.
ENDS TONIGHT!
4-15 "When Young Girls Come of Age" 'PLUS' "What Schoolgirls Don't Tell"

3RD AND FINAL WEEK
WINNER 4 ACADEMY AWARDS
Best Achievement in Art Direction
Best Achievement in Costume Design
Best Achievement in Cinematography
Best Scoring Adaptation.
BARRY LYNDON
a film by STANLEY KUBRICK
starring RYAN O'NEAL and MARISA BERENSON
In the 1760's Barry Lyndon was a soldier, a gambler, a spy and a fighter who moved from battlefields, to gaming casinos, to castles seeking fame and fortune. The photography of rural Ireland, Germany and England is simply SUPERB.
1 Show Only at 8:00 Doors 7:20
OAK BAY 2184 OAK BAY AVE 598-2213
Closed Sunday Mature
Adults $2.50 Students $2.00 children $1.00
G. Age Mon., Tues., Wed., Thurs. $1.00

The Captain's Palace
for Easter
EASTER MORNING
Give mother and the children a delightful surprise. The fun begins at 9:30 a.m. with an Easter Egg Hunt in The Captain's Palace Garden. Then it's inside for a hearty breakfast of golden pancakes smothered in melted butter and delicious Canadian maple syrup. Just what the Easter Bunny ordered.
BY RESERVATION ONLY PLEASE. Call 388-9191
ONLY $2 per person
EASTER DINNER served from 4 p.m.
Imagine a superb Easter Dinner set in our splendid 19th Century Manor overlooking Victoria's historic Inner Harbour. Imagine delicious clam chowder, or a crisp chilled combination of succulent seafoods or lean tender ham or beef served just the way you like it.
Imagine Prawns, Scallops, Halibut, Salmon, Oysters, Sole or an indescribably delicious Filet Mignon wrapped in smoked bacon.
Better still, stop imagining and call the Captain's Palace now to reserve a table for your Easter Dinner party.
For your added enjoyment The Captain's Palace has arranged for a professional organist to play your favourite Easter melodies while you dine.
FOR RESERVATIONS PLEASE CALL 388-9191
open Good Friday, Saturday and Easter Day at 9:00 a.m.
The Captain's Palace
309 Belleville St. 388-9191
overlooking the Inner Harbour

EASTER SUNDAY
APRIL 18th, 9:00-2:00
Easter Sunday Buffet Brunch
The Easter Bunny will be in attendance with goodies for the children.
SPECIAL EASTER BREAKFAST MENU ARRANGED BY OUR CHEF DE CUISINE
EASTER DINNER A complete 5-course dinner
★ Baked Easter Ham
★ ½ Roast Spring Chicken
FOR FURTHER INFORMATION AND RESERVATIONS PLEASE CALL
THE CENTURY INN
The Inn on Centennial Square
Complimentary Valet Parking
383-1151

Warning: Brutal rape and violence (R. McDonald)
Lipstick
ODEON 1 780 YATES STREET 383-0513
Nightly 7:15, 9:10

3rd AND FINAL WEEK
ROBERT DE NIRO
TAXI DRIVER
Warning: some very brutal violence, coarse language throughout (R. McDonald)
ODEON 2 780 YATES STREET 383-0513
Doors Open 1:15 Shows: 1:30, 3:20, 5:20, 7:20, 9:20

"ROBIN AND MARIAN"
SEAN CONNERY AUDREY HEPBURN ROBERT SHAW
MATURE: Occasional violence throughout (R. McDonald)
HAIDA 808 YATES STREET 382-4278
NIGHTLY 7:20, 9:20

COUNTING HOUSE CINEMA 1 BROAD AT BROUGHTON 383-3434
The Loves and Times of Scaramouche
(a Comic Romp!)
ENDS THURS. MATURE 7:15, 9:00

COUNTING HOUSE CINEMA 2 BROAD AT BROUGHTON 383-3434
ENDS THURS. EMMANUELLE 2
7:00 9:15
Warning: Completely concerned with sex. (R. McDonald)
4-13

The Most Devastating Detective Story of the Century!
REDFORD/HOFFMAN
"ALL THE PRESIDENT'S MEN"
Free List Suspended Golden Age Accepted
Weekdays at: 6:45 and 9:15
MATURE: Warning-occasional course language. R. W. McDonald, B.C. Director
CORONET 636 Yates 383-6404
4-14

CINEMA SHOWCASE
WALT DISNEY
NO DEPOSIT NO RETURN
General
Tues. to Thurs. at 6:15 & 8:35
Children $1.25
ROYAL 805 Broughton 383-5123

3 ACADEMY AWARDS
PLUS "JAWS"
"THE FRONT PAGE"
MATURE: Warning—some frightening and gory scenes. R. W. McDonald, B.C. Director. ENDS THURS.
GATES 7:30, SHOW 7:45
TILLICUM DRIVE-IN 1 Burnside at Tillicum 382-7151

WINNER OF 5 ACADEMY AWARDS!
BEST PICTURE
BEST ACTOR
BEST ACTRESS
BEST DIRECTOR
BEST SCREENPLAY (ADAPTATION)
5th WEEK!
JACK NICHOLSON
ONE FLEW OVER THE CUCKOO'S NEST
WEEKDAYS AT: 6:40 & 9:15
Warning: violence and coarse language; could be frightening for children. R. W. McDonald, B.C. Director
CAPITOL 900 Yates 384-0801

PROVINCIAL COURT

A 23-year-old Victoria area man who has been waiting almost a month in Wilkinson Road jail for charges to be sent to this area from other parts of Canada learned Wednesday in Victoria provincial court the first have arrived but more are still on the way.

Douglas Gordon Martin was arrested March 9 by Vancouver police who learned Martin was wanted by Saanich police on a charge of escaping Oct. 15, 1975, from the jail by bolting through a door from guards escorting a potato-picking group, across a yard and over a wall.

The escape charge was read March 11 in Victoria court and Martin asked for legal aid. A lawyer was named later in March and told court that Martin wanted to plead guilty to charges against him in other parts of the country.

Martin has since received routine weekly remands, with the judge asking the prosecutor each time if the charges have arrived.

Until Wednesday, the answer was no because of the lengthy paper procedure involved. An accused person who says he wants to plead guilty to "outside" charges must list them if there are no warrants and police in the area must then be asked to send them.

The first batch of three charges against Martin is 12 counts of false pretences Feb. 12 to March 6 in West Vancouver, Richmond and Surrey, resulting from bad cheques for goods worth upwards of $1,000.

Both prosecution and defence asked that no action be taken because "there are still charges coming from Ontario." Martin will reappear April 22 to find out if all the paperwork has arrived.

□

Giving false information to police "is a serious matter," Judge Harold Alder told Rodney Stephen James Wall, 19, of 1831 Merida, who was fined $400 after pleading guilty to a Colwood charge of public mischief.

Prosecutor Peter Birkett said Wall told Colwood RCMP early Jan. 31 his car had been stolen from a parking lot at 741 Goldstream but admitted later he had been in an accident near the Luxton-Sooke Road intersection.

Birkett said Wall also admitted he had been drinking at the time.

□

In the court section of Judge William Ostler, a one-year term of probation and an order for 25 hours of community-service work were imposed for Thomas Bruce Wybert, 17, of 1370 Lyall.

Wybert pleaded guilty March 25 to a charge of theft of a tape player and six tapes worth a total of $175 from a camper van parked Feb. 24 at a church at 1379 Esquimalt.

The van owner returned while Wybert was still inside the vehicle and, in the words of prosecutor Birkett, "chased him around the block a couple of times" before the youth was caught.

□

Brian Richard Jackson, 17, of 1635 Hawthorne, received a conditional discharge from Ostler with the conditions including a four-month term of probation, 25 hours of community-service work and payment of $40 to Saanich within three months.

Jackson pleaded guilty March 25 to a charge of wilful damage laid after a road barricade was removed March 10 at McKenzie and Rainbow. Investigating officers suggested a discharge so Jackson could go ahead with his plan to join a police force.

Cyprus rioters attack embassy

NICOSIA (AP) — Hundreds of anti-American demonstrators tore down barbed wire protecting the U.S. Embassy in the Cypriot capital Monday and attacked police behind riot shields. The demonstrators were protesting a planned U.S. military aid pact with Turkey.

Bonn agrees to UN move

BONN (Reuter) — The cabinet agreed Wednesday that West Germany should serve on the United Nations Security Council for the first time. It approved a proposal by West European and North American states that West Germany and Canada should join the Security Council as non-permanent members for a two-year term starting next January.

Grade 2 reader story 'sadistic'

ST. CATHARINES, Ont. (CP) — A story in a Grade 2 reader used by 28 Lincoln County Roman Catholic schools is "violent, sadistic and savage," says a child psychologist at Brock University here.

Dr. Joan Gauthier referred to the story Mr. Miacca, one of 17 included in Pickety Fence, a reader for seven-year-olds published by Ginn and Co., Toronto,

The story concerns a man living in an average city neighborhood around the corner from Tommy Grimes, a boy who sometimes doesn't do what his mother tells him.

Mr. Miacca's favorite pastime is nabbing little boys who are bold enough to wander around the corner, stuffing them in a sack and taking them home, where he dismembers them with an axe and eats them.

Dr. Gauthier said the most brutal scene occurs while Mr. Miacca is waiting for a pot of water to boil.

The story, at that point, says:

"'Here, you under my chair, I'm not waiting any longer. Put out your leg and I'll be there.'

"Mr. Miacca picked up his terrible axe. 'Be quick there, or I'll be ready for an arm as well,' shouted Mr. Miacca.

"Slowly, Tommy put out a leg. Cr-u-u-unch!"

Elizabeth forgives American rebels

GREENWICH, England (UPI) — Queen Elizabeth granted her Royal Seal of Forgiveness Wednesday to the American rebels who humiliated her ancestor 200 years ago to found a new nation.

The queen and Prince Philip, cloaked by tight security, sailed down the River Thames to perform the formal evening opening of 1776, a priceless exhibition that is Britain's tip of the hat to the American bicentenary.

With 595 objects on show, about half from American collections, the exhibition unwinds like a movie through a newly-rebuilt wing of the National Maritime Museum at Greenwich.

Throughout the 23-room exhibit, the stress is on the British side of history.

One section, for instance, gently sets the record straight on King George III, Elizabeth's ancestor.

"Americans are raised on the image of George III that emerges from the Declaration of Independence—as a monster and a tyrant," said Kenneth Pearson, the exhibition organizer.

In fact, George III was "the most civilized and cultured of English monarchs," with a long list of cultural and scientific achievements which have lasted to this day, he said.

Prince Charles, heir to the British throne and long one of George's modern champions, plays the role of George in recordings depicting his gracious speech to John Adams when Adams presented his credentials as the first U.S. Ambassador to Britain. Former U.S. ambassador Elliot Richardson plays Adams

More than one million people — half of them Americans — are expected to tour the exhibit before it closes Oct. 2.

Few will have the delightful touches which punctuated a private preview, when a loudspeaker system kept broadcasting announcements like:

"Ray, from electricians, please go to the Boston Tea Party."

The tea party is only one of a series of full-scale reconstructions.

George Washington's campaign trunk stands next to his medicine chest. Benjamin Franklin's tiny chess set nestles among books from his library.

The exhibition is particularly rich in portraits and unique historic documents, among these are the three which proved Benedict Arnold a traitor and the "articles of capitulation" of the British at Yorktown.

1776 is an upstairs, downstairs exhibition, with the British upstairs and the rebels in the basement. The stress throughout is on the English side.

"We may have put a British emphasis on the telling of this story," said Kenneth Pearson, the exhibition organizer, "but we still lose in the end."

MEMORIAL ARENA
THURSDAY
TINY TOTS SKATING
1:30-3:00 P.M.
PUBLIC SKATING
4:00 p.m.-5:45 p.m.
4-14

STARDUST
CABARET & RESTAURANT
1037 VIEW STREET
OPEN FOR LUNCH
11:30-2:00
FOR DINNER
7:00-10:00
CLOSED SUNDAY
FOR RESERVATIONS
385-1031
3-25

THE FOGHORN AT
Dance to the Sounds of . . .
THE NEW FRIENDS
The James Bay Inn
THURSDAY & SATURDAY
270 Government Street
384-7151
4-14

Gordon Head Recreation Centre
1744 FELTHAM 477-1871
SWIM TIMES
Wednesday 10-12 Ladies
12-1 Public
7-9 Public
9-10 Adults
Thursday 11-12 Parent and Tot
12-1 Adult
8-9:15 Ladies
9:15-10 Adults
Friday 12-1 Public
3:30-5 Public
7-9 Public
9-10 Teens
Saturday 1-5 Public
7-9 Public
Sunday 10-12:30 Family
1-4 Public
Monday 12-1 Public
2-3 Ladies
7-9 Public
9-10 Adults
Tuesday 12-1 Adults

HAPPY EASTER

An Easter Feast You Won't Want to Miss!
Select all the foods you like to eat at our holiday buffet tables.
GOOD FRIDAY, BUFFET BRUNCH 11:30 to 2 P.M.
GOOD FRIDAY, EVENING BUFFET 5:00 to 9 p.m.
EASTER SUNDAY, EVENING BUFFET 5 to 9 p.m.
Raven's
Harbour Towers 345 Quebec St. 386-7444
Victoria's Newest Inner Harbour Landmark
Reservations Recommended
USE OUR FREE UNDERGROUND PARKING
386-7444
4-11

Brentwood Inn
7172 Brentwood Drive
Brentwood Bay
Vancouver Island
NEXT TO MILL BAY FERRY
Reservations 652-2413

LIVE WHOLE ATLANTIC LOBSTER
WEDNESDAY, APRIL 21st
10.95 per person
OPEN 10 A.M.-12 P.M. MONDAY thru SATURDAY
10 A.M.-10 P.M. SUNDAY
• ASK ABOUT OUR COMPLIMENTARY WAGON SERVICE FOR PARTIES FROM 10-14
4-14

DECISION

Ottawa, April 8, 1976

The Canadian radio-television and Telecommunications Commission announces the following decisions effective forthwith.

Decision CRTC 76-193

SALTSPRING ISLAND, BRITISH COLUMBIA
— 751279100

Saltspring Cablevision (1972) Ltd.

Application to amend its cable television broadcasting licence for Salt Spring Island, British Columbia as follows:

FEES	Present maximum fees	Proposed maximum fees
Installation fee	$19.00	$25.00
Monthly fee	$ 6.00	$ 8.00

The above are maximum fees; however, the applicant proposes special fees which are detailed in the application.

Decision: **APPROVED**

In approving an increase in the monthly fee charged to subscribers to a maximum of $8.00, the Commission has taken into account the economic circumstances of the licensee and the low density of households in its licensed area.

Guy Lefebvre,
Secretary General.

Canadian Radio-Television Commission
Conseil de la Radio-Télévision Canadienne

Why drive halfway across town to buy tires when great value, everyday, is right where you buy your gas.
ATLAS TIRES
from the people you know.
Esso
Working to keep you moving
You know me. You let me take care of your car. And can you really get better value than guaranteed Atlas tires? Top quality at low prices. No special sales ...just low prices, everyday, right here at your neighbourhood Esso station.
Each Atlas tire carries the Imperial Oil guarantee. For an extra charge, have your tires installed and balanced by your Esso retailer. You pay prices quoted or less at participating Esso Retailers. Put your purchase on your Esso Credit Card. Or, at most Esso stations you can use your Chargex or Master Charge Card.

BIAS CUSHIONAIRE 650-13 WHITEWALL 26.95 OR LESS, EACH, 2 OR MORE
BELTED MK.II A78-13 WHITEWALL 29.95 OR LESS, EACH, 2 OR MORE
STEEL BELTED RADIAL MK.V BR78-13 WHITEWALL 45.95 OR LESS, EACH, 2 OR MORE

A Dream, A Memory, and the Waddling Dog Inn was Born, with its Attractive British Atmosphere
THE WADDLING DOG INN
PAT BAY HIGHWAY AT MT. NEWTON CROSS RD.
BRITISH PIANO-DANCING FRIDAY & SATURDAY NIGHTS
No Cover Charge
Dinners in the $5 Range
If you like a British atmosphere it's worth the drive out to see us!
MONDAY TO SATURDAY 11 A.M. TO MIDNITE
DINING ROOM ONLY SUNDAY, 11 A.M.-8 P.M.
BUSINESS LUNCHEONS
The Waddling Dog is a favourite spot for meeting business associates. Quiet, private atmosphere at lunch time.
4-14
Chargex — MasterCharge — Esso Charges Accepted

U.K. unions step nearer pay curb for cut in taxes

LONDON (Reuter) — Britain's trade unions promised Wednesday to co-operate with the Labor government to reach an inflation-reducing agreement on wages this year, and said they had moved toward a possible compromise on the government's latest proposals.

The economic committee of the Trades Union Congress spent three hours discussing an offer in the budget announced last week by Chancellor of the Exchequer Denis Healey for a three-per-cent limit on all wage increases in return for tax concessions.

Len Murray, TUC general secretary, said Wednesday's meeting reached a "considerable level of agreement" but the committee believed Healey should increase his proposed pay increase limit.

TUC researchers have been working on a plan for a wage increase limit of five per cent, plus some tax concessions, and a five-per-cent ceiling on price increases.

Murray said the committee pledged its co-operation with the government. The unions will hold further talks with Healey and a final decision will be made at a special trades union meeting in June.

Last year the unions agreed with the government to keep all wage increases to a limit of 10 per cent, and inflation was subsequently cut in half to a level equivalent to an annual rate of about 14 per cent.

—AP

Jaws kidding

It didn't make it any cheaper but it did seem funnier after shipyard workers at Baltimore, Md., decorated gaping gash in bow of USS Maumee with shark teeth and eyes. Navy ship was damaged by ice in Antarctic.

Kin to run Hughes estate

HOUSTON, Tex. (UPI) — Howard Hughes' $2 billion estate will be temporarily administered by his aunt and her attorney son until a will—if there is one—is found, a county probate judge ruled Wednesday.

Probate Judge Pat Gregory appointed Mrs. Frederick Lummis, Hughes' closest relative, and her son, William Lummis, as temporary administrators of Hughes' estate.

The pair posted a $200,000 cash bond at the request of Judge Gregory.

The eccentric financier died April 5 aboard a jet bound for Houston from Acapulco.

In Acapulco, a medical expert reported Wednesday in an official investigation that Hughes went into a state of shock three days before his death, but his personal physicians—for unknown reasons—did not act to put him in hospital.

"Howard Hughes died of an illness called neglect," said Dr. Vincente Manuel Montemayor Martinez.

In Los Angeles, a spokesman for Hughes' Summa Corp., said Hughes might not have left a will.

CONGRATULATIONS
Winner of 100 GALLONS of GAS
at the INDOOR CAR SALE
was: CARL SALTERN,
Box 822, SOOKE, B.C.
who took a demonstration drive in the new
DATSUN F-10 front wheel drive.
McCALLUM MOTORS
1101 YATES ST. 1836 OLD ISLAND HWY.
Dealer Licence No. 00850-A
4-15

Caravaggio goes to Cleveland

CLEVELAND (AP) — Cleveland's Museum of Art has bought a masterpiece by the 17th century Italian artist Caravaggio for an estimated $2 million. The painting, The Martyrdom of St. Andrew, is believed to be one of the most important of the artist's works to reach the U.S., according to museum director Sherman Lee.

Lauk tries twice to check Bennett absence

NDP firebrand Gary Lauk (Vancouver Centre) made two attempts to earn a reprimand for Premier Bennett in the Legislature this week, but failed both times.

The first attempt came during Tuesday's morning session when, after the division bells rang, Bennett failed to return to the house for the vote.

Quoting a little-used rule from standing orders, Lauk insisted the premier was absent without leave of the house. Standing Order Eight, the official rules of the house, states: "Every member is bound to attend the service of the house, unless leave of absence has been given him by the house."

It was explained that the premier was attending a meeting with federal officials from Ottawa.

Lauk's second bid came during the afternoon session. Again the division bells rang, again Bennett failed to show for the vote, and again Lauk raised Standing Order Eight.

"It seems to me the premier has breached the rules of the house," he said.

Speaker Ed Smith, as he had on the earlier occasion ruled against him.

Bulletin Board

DIABETICS

An organizational meeting for teenage diabetics and their friends aged 13 to 20, will be sponsored by the Victoria branch of the Canadian Diabetic Association at Carnarvon Park pavilion at 7:30 p.m. Tuesday, April 20.

□

UNIVERSITY WOMEN

University Women's Club of Victoria will meet at 8 p.m. Wednesday, April 21, in Room 163, Cornett building, UVic. Miss Muriel Johnson will speak on A Tropical Adventure.

□

BRITANNIA LEGION

Britannia branch No. 7 of the Royal Canadian Legion will hold a general meeting at 7:45 p.m. Tuesday, April 20, at the hall at 1616 Blanshard.

□

COMMERCIAL

Women's Auxiliary No. 335 of the United Commercial Travellers will meet Monday, April 19 at 8 p.m. at Holyrood House.

□

CP PENSIONERS

CP Pensioners Association will meet at the Empress on Tuesday, April 20, at 2 p.m.

□

BRITISH ISRAEL

Mrs. Dorothy Abraham will speak Sunday at 3 p.m. in the Dominion Hotel on the subject Resurrection - Redemption - Restoration.

□

JAMES BAY CLASSES

James Bay Community School offers classes in French, dressmaking, metrics, Bible study, bridge, basketball, chess, crochet and knitting, bicycle repair and defensive driving. Registration now at the school, 140 Oswego, phone 384-7184.

□

AUTHORS MEET

Victoria and Islands branch of the Canadian Authors Association elected a new slate of officers at their annual meeting earlier this month. Fred C. Ford was re-elected president: Mrs. Gloria McCleave and Miss Muriel Millen, vice-presidents: Mrs. Audrey Babb, treasurer, Mrs. Gwen Bell, secretary; Fred Hall, publicity. Executive committee includes Dr. George Strachan, Mrs. Olive Johnston, Mrs. Clara Maunsell and Mrs. Nora Elliott.

□

THEOSOPHY

Victoria lodge, Theosophical Society's weekly study meeting will be on Tuesday, April 20 at 8 p.m. at Windsor Park Pavilion, Oak Bay.

□

RECITAL

Sacred Heart Church, Lakeview Road, offers a trumpet and organ recital Tuesday, April 20 at 8 p.m. Artists are Boyd Hood and Edward Norman.

VIEW ROYAL

View Royal Stamp Club will meet at View Royal community Centre, 279 Island Highway, at 1:30 p.m. Tuesday, April 20. The same day, the lunch bunch starts at 12:30. Meal, 75 cents, followed by bingo.

MARPLES WOOD CHISELS
COMPLETE SET $36.00
ISLAND SAW CO.
617 Chatham St. 385-5500
1 block east of Capital Iron
4-7

WHERE ARE YOU NOW?
WHERE ARE YOU GOING?
Our day school programs in Secretarial, Accounting, Stenographic, and Clerk-Receptionist Skills will equip you for good jobs. Start any Monday, progress at your own speed. Full or part-time — we tailor our training to suit you. Drop in and see us!
SPROTT-SHAW
COLLEGE OF BUSINESS LTD.
"At Sprott-Shaw we mean business"
1612 DOUGLAS STREET VICTORIA, B.C. V8W 2C5
TELEPHONE (604) 384-8171
4-14

Enjoy savings and automatic convenience from G.E.

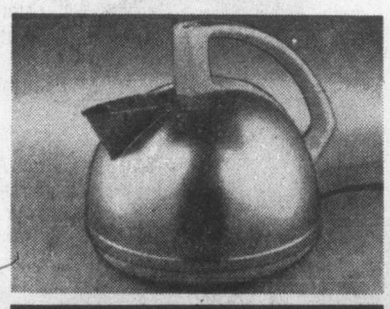

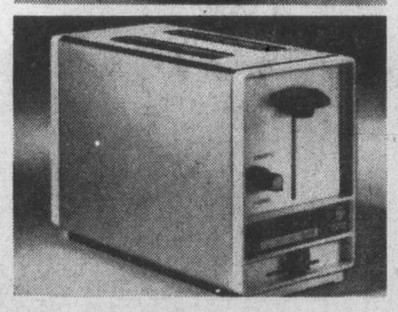

G.E. Electric Kettle
Single element kettle features low profile design and contoured handle. Holds 2 Imperial quarts and automatically shuts off if boiled dry. Available in harvest gold.
Sale Price 21.88

G.E. Two-Slice Toaster
A quality toaster with color-coded slide controls for toast the way you like it. It also features a pastry control for convenience foods such as pastry and pop tarts. High lustre chrome body.
Sale Price 26.88

Woodward's Housewares, Main Floor
Open Wednesday 'til 9:00 P.M.
Woodward's

This is Acadian 400

Not one of those extravagant, fancy label, pretty bottle ryes.
No sir.
Just a good, 4 year old rye for people that want honest value.
That's
ACADIAN 400
the honest rye.

JUST IN TIME FOR EASTER

A good selection of Argillite by well known carvers

including:
Doug Wilson Pat Dixon
Denny Dixon

Come and choose from Argillite Pins and Pendants being offered at the
Special Price of
29.98

Maple Leaf House
620 Humboldt St.
Victoria, B.C.
Phone 386-2632
A division of Woodward's Stores
MAPLE LEAF HOUSE

Famous Fragrances on Sale by the Dram

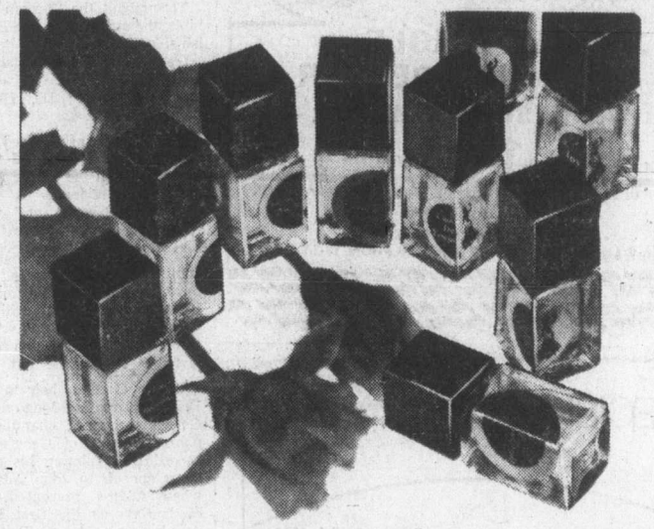

Most precious . . . most special! From Woodward's collection of the world's most treasured labels, the famous perfumes . . . so utterly feminine, are now selling by the Dram at very special savings!

Joy Sale Price	11.49	Je Reviens Sale Price	3.99
Cabochard Sale Price	2.99	Bellogia Sale Price	2.99
Chanel No. 5 Sale Price	3.99	Fleur de Rocaille Sale Price	2.99
Arpege Sale Price	2.99		

Woodward's Cosmetics, Main Floor

Soaps & Scents SALE for EASTER

Spring is in the air . . . with fresh, airy fragrances and special soaps at savings. Lovely to have. Or to give.

White Shoulders Cologne. 1¾ oz. Sale Price	3.59	4711 Cologne Soap Box of three's. Sale Price	2.99
Bathe and Glo Refreshing. 32 oz. Sale Price	5.99	Morny Soap Single bars. Sale Price	69¢
Yardley Soap Box of 3—3 oz. bars. Assorted fragrances Sale Price	1.99		

Woodward's Cosmetics, Main Floor
Woodward's
4-14

Queen Elizabeth and Prince Philip relax near Balmoral Castle

To do as she likes

Queen never free

Two trips overseas this year

LONDON (UPI) — "Queen Elizabeth is never absolutely free to do as she likes," her secretary, Sir Michael Adeane, says.

"Every day, whatever her public or private engagements, she may spend up to two or three hours in reading state papers" — plus 120 letters a day. This equals reading a fair-sized novel a day.

He said she gives 200 to 300 formal audiences a year, presides over at least 50 formal dinners or luncheons, invests up to 3,000 persons annually with titles and honors, entertains more than 30,000 people a year at garden parties, covers thousands of miles at home and abroad on formal visits.

Her job, he said, dictates her choice of clothes, her taste in hats, her very gestures.

"Somebody is looking at her all the time," Adeane said. "She is constantly being photographed, filmed and televised."

The Queen is busy arranging two major overseas trips this year. The first is to the United States in the summer to take part in the U.S. bicentennial celebrations.

From there she goes to Montreal to open the Olympic Games.

Nutrition lectures by Dale Alexander at the "Empress"

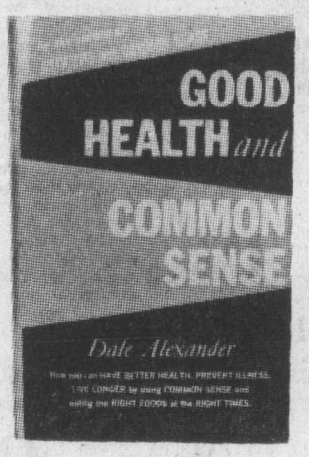

Come and meet Dale Alexander, author of "Arthritis and Common Sense"; "Good Health and Common Sense"; "The Common Cold and Common sense"; and "Healthy Hair and Common Sense". He will lecture on, nutrition and how it may be used to help slow down the aging process!

Lectures will be held at the **Empress Hotel Ballroom,** Mon., April 19th at 11:00 a.m.; 2:00 p.m. and 7:00 p.m.

No charge for admission. First Come — First Seated.

Dale Alexander's books at 9.50 each at lectures or in Eaton's Book Dept., Lower Main Floor.

EATON'S

Birthday April 21

Queen Elizabeth 50

By ROBERT MUSEL

LONDON (UPI) — U.S. ambassador Anne Armstrong emerged from a private chat with Queen Elizabeth to say, "She's a pretty woman, prettier than her pictures."

This was more than a tribute from one handsome lady to another. It was a simple truth known to those who have seen the British monarch in person.

The camera never has been kind to Her Majesty, even during the incomparable pageant of her coronation in 1953 that led Sir Winston Churchill to hail her as "the gleaming queen."

On April 21, Queen Elizabeth will be 50 years old, and whatever the photographs already taken for the event may say, she does not look it despite four children and a merciless work load.

She turned up for a birthday photo session on the lawn of Windsor Castle in a green dress, set off with a pearl brooch and with a triple strand of pearls around her throat. She was accompanied by her husband, Prince Philip, and her 12-year-old son, Prince Edward.

The dress was cut to show her trim figure and good legs. The photographers watching her approach, agreed she looked no more than her middle forties and that age only because of laughter and squint lines radiating from the corners of her eyes. A cosmetic surgeon could work wonders there.

Most women would perfer to keep a 50th birthday quiet but the Queen has no choice. Even if she wanted to play it down her loyal British Broadcasting Corporation will blab it to the nation on the morning of April 21, preceded by a band blaring God Save the Queen in case anyone might not be paying attention.

Queen Elizabeth is, in fact, trying to make it mostly a family birthday with the exception of a dance at Windsor Castle the night of April 20 for friends. It will only be a middling affair as royalty rates these things, probably no more than 200 people.

Birthday morning the Queen with find a flower on her breakfast tray — a token her husband never forgets.

There will be gifts from members of the family — her sons, Prince Charles, heir to the throne, and Prince Andrew as well as Edward; her daughter Princess Anne, who is the wife of Capt. Mark Phillips, Queen Mother Elizabeth and others. There will be a family lunch.

Among those expected at lunch is Princess Margaret, recently separated from the Earl of Snowden.

The 50th milestone is bound to revive speculation that the Queen may abdicate some day so Prince Charles can wear the crown while still a comparatively young man. Queen Victoria was 82 when she died and her son King Edward VII was 60 when he ascended the throne.

He was an old man physically and he was dead within nine years. As one of the architects of the entente cordiale with France he gave a glimpse of what he might have accomplished for his country had his imperious mother given him a chance.

But the highest royal circles are convinced beyond doubt that Queen Elizabeth never will abdicate nor will she repeat the mistake Victoria made. She will give Prince Charles many assignments of importance at home and abroad.

Montague BRIDGMAN Ltd.
China Crystal Gifts
811 GOVERNMENT ST. 383-0821

SPRING FABRIC SALE!
LAST THREE DAYS
SPRING SALE ENDS SATURDAY, APRIL 17/76

QUALITY KNIT FABRICS 30% OFF

SPECIAL TABLE AT 40% OFF

REGISTER NOW
FOR STRETCH & SEW SEWING CLASSES

BASIC 8
Starting May 3, 1-3 p.m. or 7-9 p.m.
Starting May 4, 1-3 p.m. or 7-9 p.m.
Starting May 5, 9-11 a.m. or 7-9 p.m.
8 LESSONS $20

ADVANCED BASIC 8
(Basic 8 Graduates Only, Please)
Starting Tues., April 20, 7-9 p.m.
8 LESSONS $25

MEN'S PANTS
Starting Thurs., April 29, 9-11 a.m. or 7-9 p.m.
2 LESSONS $6

LADY'S ALL-WEATHER COAT
Starting Wed., April 28th, 7-9 p.m.
3 LESSONS $9

We sell Bernina Sewing Machines and our Bernina consultant is in our store every Wed., 11 a.m. to 2 p.m. or by appointment. Stretch & Sew Lessons are included with each Bernina purchase. If you are in need of a Sewing Machine, see us when you enroll for classes. Let us help you select a machine to suit your needs.

Stretch & Sew FABRIC CENTER
2541 ESTEVAN AVE. 592-9622
4-14

EASTER GIFT SPECIALS

Sterling Silver
BRACELETS
Can be worn with or without charms.
6 DIFFERENT STYLES
Reg. from 13.50 to 27.00
SAVE 1/3
SPECIAL, from
8.99 to 17.99
Chargex
Mastercharge

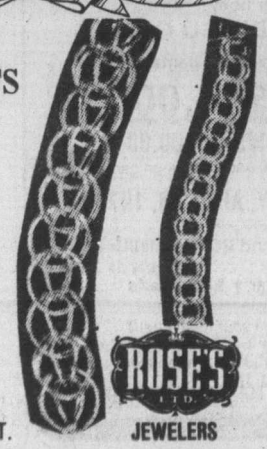

ROSE'S LTD. JEWELERS
1317 DOUGLAS ST.
4-15

FASHION UPDATE THAT CLEARLY SAYS SPRING

Contemporary. Comfortable, Chic. It's a celebration of style. Yours. In a range from the strappy sandals to the sporty wedge . . . all in beautiful leather. Here's just the inspiration you need to move beautifully into the season.

1. Gambasso—white or biscuit calf with gold chain, $58
2. Tilio—navy, bone or caramel kid with natural stitch accent, $58
3. Sosta—white, bone, yellow or navy calf, or black patent, $36
4. Ternano—white, lime, lemon or pink calf, or black patent, $38

Munday's
1203 Douglas Street 383-2211
4-14

For musical ventures

Local groups seek support

By JIM GIBSON
Colonist Staff

There were no fireworks or gala parties Saturday to mark the closing of Bastion's record-breaking season.

And why should there be? asks publicity girl Glynnis Brownsley, who insists as long as her subscription renewal campaign is under way Bastion's season is still full-tilt.

As for closing night parties, apparently cast members toasted it all in several of their rooms at the City Centre Motel. The Douglas Street motel is where your favorite out-of-town performers spend their time when not on the McPherson stage.

Bet you all thought they lounged away their exciting off hours in chic suites at The Empress. The Bastion doesn't pay that well.

The Bastion touring company is still performing, but the Children's Theatre season ends this Saturday with Goldigoose.

By the way, bouquets all around to Ray and Helen Middleton who stage manage, act some and generally gave up their Saturday afternoons for the childrens theatre. And a great big rosy balloon to Don Jacobs who's the man underneath the clown suit who greeted the young playgoers at the door throughout the season.

□

Complaints have been heard concerning the apparent short duration of the Odori Festival of Japan that played last week.

One caller said it was all over and done with at 9:30 after starting well past the scheduled 8 p.m., plus a lengthy intermission.

"I don't understand paying $6 when I went to the Tahitian Dancers for $5.50" he said.

Another woman who enjoyed the show immensely but who like many others stayed in her seat at the conclusion thinking there had to be more, said the only programs available were being hawked at $2 each.

The Arts

Hugh Pickett of Famous Artists in Vancouver said one number was dropped from the Victoria performance because the Royal didn't have the equipment to hang the necessary scenery.

But that's all, said Pickett, who hastened to add that his firm was only a last-minute representative for the show and in no way financially involved. And its a good thing it wasn't, according to Pickett, who said attendence was dismal, both here and in Vancouver.

As for the programs, Pickett was surprised there were none handed out. He's checking into that.

□

It's not quite a case of he who pays the piper calls the tune, but four local groups promoting different musical ventures are looking for financial support from their particular kind of music lovers.

Peter Mannering reports that his Four Seasons Musical Theatre Society has The Belfry booked for May 15 for a benefit concert and auction of theatre memoribilia.

It's all to raise money for the group's summer season of Gilbert and Sullivan abridged operattas. Mannering has approached Smile Show's Jerry Gosley to take part and John Krich of the Phoenix Summer Festival might come up with something too.

Apparently things are so tight for the G and S group that Mannering has had to bow out of the Fruit Seller part in John Minshall's Cabaret this summer. He's needed out front at all the performances to handle tickets and generally greet audiences. By the way, that's after having directed the productions too.

Opera lovers wanting to ensure that their baby has a part in Victoria's cultural life are being rallied for a general meeting April 21 of the Vancouver Island Opera Society at Bishop Cridge Hall.

Already the group has snared singers from both the conservatory and UVic's music department, who have been rehearsing since the start of the year under Bruce More for a November performance of The Marriage of Figaro.

Opera, of course, doesn't come cheap — it's probably the priciest of the stage arts, — but the group has already found $500 with the Community Arts Council and it looks like the province may chip in some as well.

A couple of UVic professors who aren't even in the music department are looking for 200 people with $8 in order to bring the Philadelphia String Quartet here next fall.

The two profs need $1,600 to cover the cost and expenses of the University of Washington-based quartet. And they need those 200 tickets sold by the end of the month. Contact Charles Daniels in the philsophy department for more details.

□

Tidbits and trivia . . . CBC's Vancouver casting director Heather Jones saw a steady stream of local actor types Friday. She was churning them through as many as four an hour at the Bastion offices. But there's no word as to why she was hunting . . . A nervous musician complete with tails and a music stand was spied trying to hitch a ride in front of the Empress Hotel Saturday night. Somebody have a trio that should have been a quartet? . . . Don Shipley of The Belfry reports via friends back in Stratford that Oscar-winner Maggie Smith is faithfully attending morning voice classes with young company members. Nothing wrong with her voice but that's what being a pro is all about.

THAT'S LES BARRINGER under goose costume with Ray Middleton, Adrian Jarvis and Don House (kneeling), all of Bastion Children's Theatre's last production, Goldigoose. Show closes Saturday at Open Space.

Big weekend coming up at The Belfry starting tonight with the Tamahnous Theatre's Eighty-four Acres (see review elsewhere). Tamahnous Theatre prides itself on being Western Canada's most experimental theatre troupe. It's certainly controversial as this riotous poke at land and its spoilers proves.

Tamahnous leaves Sunday morning and recording artist Ray Materick moves in Sunday night. Plenty of hoorah about this young performer who promoters are pushing as Canada's Bruce Springsteen.

Both Monday and Tuesday night the hokey sounds of the Pied Pumkin String Ensemble take over The Belfry. They're all a bit mad and great fun.

Open Space Friday night has guitarist Bruce Domoney and songstress and storyteller Joan McIntyre on Saturday. In its Secession Gallery photos by artists Chuck Blackhall, Ron Denman, Lucien Duhamel, Terry Price and Dave Skilling are on the walls until May.

□

Pearson College takes over the McPherson Saturday night with music and drama from the five continents of their student body.

□

The Victoria Choral Society's Spring Concert is slated for Christ Church Cathedral Wednesday night. The chorus soloists and orchestra will combine on works by Bach, Mozart, Pergolesi and Schutz.

In our 73rd year

Saba Bros Limited

Spring Sale!

PANTY HOSE

by KAYSER

April 14 to 24

All in Kayser Fashion Shades

• Smoothies by Kayser
The plain knit with the fabulously smooth fit, 2 styles. All Sheer reinforced. Reinforced panty and toe. Regular 1.50
Sale Price, pr. 1.19

• Kayser Ultra Chic
The ultimate in sheerness and fit. Sandalfoot for current fashions, Reg. 2.00
Sale Price, pr. 1.69

• Control Top Panty Hose
Lycra for Top Control, sheer leg, reinforced toe. Petite, average and tall, reg. 2.00
Sale Price 1.69
Extra large, reg. 2.25
Sale Price 1.79

• Maternity Panty Hose
Special expansion panelling, reg. 2.50.
Sale Price 1.99

• Comfort Top Knee Highs
One size stretch style, to wear with your pant suits, reg. 89¢.
Sale Price, pr. ..... 69¢

Saba's Easter Sale
KNIT DRESSES
Sizes 5-16 — Dozens of styles
40% off
Reg. 34.00 20.00
Reg. 80.00 48.00

4-14

Eighty-Four Acres at Belfry

Play spins deceptively simple yarn

By JIM GIBSON
Colonist Staff

Playwright Jeremy Long knows all about the show biz truism that once you make 'em laugh, you can get 'em to cry. But the thing about his Eighty-Four Acres, which Vancouver's Tamahnous Theatre plays nightly through the weekend at The Belfry, is that the tears come somewhat later.

It's out on the street waiting for the bus or over coffee the next morning that the cold hard implications of Long's madcap melodrama take hold.

Long offers a deceptively simple yarn about a group of ideology rich back-to-the-landers from Duckville threatened by a "progress is our most important product" developer from Big Smoke. Off in the background is a provincial election in which the Repulsive Party threatens to return to power and repeal the land freeze personified here by an officious, file-toting bureaucrat.

Sound familiar? Of course, it does, for Long's satiric sense isn't subtle. He's almost objective about it.

Eighty-Four Acres isn't quite the show developers would get off on. But then the folks at your friendly neighborhood commune would start twitching a mite uneasy too.

Long throws out his barbs with equal aim at all sides. To help him, he has the countrified score and words of Tom Braidwood and Bruce Ruddell.

And if Long does any preaching here it comes from the unlikely but rather apt metaphor in the form of a pair of Muscovy ducks which are big on didactic arguments. At the play's end, when the ousted back-to-the-landers are eyeing some new land to get back to, the ducks decide to stick around and fight.

At one point the drake, having watched with envy as wild ducks fly overhead, realizes what has happened to the Muscovies. They're meat ducks. "They've bred the flight out of us." he observes to his mate.

Long doesn't pretend that his characters are anything more than one-dimensional types. But with a dash of near genius and his tongue planted firmly in his cheek, he adds some marvelous baggage to some.

Spurio, the rapacious developer and a goldmine for Freudians, wakes in the night a la Lady Macbeth and tries in vain to wipe the sap of murdered trees from his hand.

"He's got a big load of bad karma," noted Herbert the Hermit, who is a walking illustration of every counter culture fad of the last 10 years.

The rest of the characters have their own little suprising quirks such as Old Timer, the Euell Gibbons type who chooses a Bay Rum skid road death rather than watch his 84 acres meet the bulldozers; or golly-shucks Paul, the city escaper, who travels everywhere with chainsaw in hand — how's that for phallic imagery? — even when presenting a jargon-riddled position paper at a public planning hearing.

Apart from some apt ripe language, Long's only creative abuse seems to be a fixation foisted on some characters. If Long ever wants to go establishment, he could undoubtedly put this obsession to use ghosting British bedroom farces.

Tamahnous Theatre Company apparently exists on ensemble playing. There are no stars, and if anything there is an unassuming air about the performances that drives Long's satire further.

But director Larry Lillo isn't without some talent in his cast. Nice touches plus consistency come from Bruce Ruddell, Stephen Miller, Barbara Williams; Tom Braidwood and Susan Astley.

Edward Astley as Suprio, who cartoons the developer but doesn't throw him away, gets to do the heavy acting. He succeeds.

And then there are those two ducks both riotously and touchingly played by Anna Hagan and David Petersen. Their mating dance and ponderous philosophical squabbles — she's a bit of a libber — are guaranteed side splitters.

A bouquet to costumer Plarbo for the imaginative duck dresses.

The last time Tamahnous came to The Belfry it sold the place out both nights. It deserves to do so again with Eighty-Four Acres.

— David Cooper photo

Barbara Williams, Tom Braidwood, Stephen Miller in Eighty-Four Acres, at Belfry

Drain cleaner poisons three

DECATUR, Ga. (AP) — Three members of a family died after drinking a drain-cleaner fluid they apparently mistook for a soft drink, authorities said. The "strong caustic solution" kept in a soft drink bottle somehow ended up in the refrigerator and was drunk by members of the Tucker, Ga., family.

All Set for Easter

Distinctly designed dresses
Blooming Right Now:

Lovely dresses! In a garden of fresh styles and colors for spring.

Come in now, and dress up for Spring!

RW boutique

Hillside
595-7324

Design by ALFRED SHAHEEN

4-14

CONGRATULATIONS
To MRS. DOLORES STEVENS
2660 Macdonald Drive
the winner of Parker, Johnston's 9'x12'
GRAND NOBLE CARPET!!
The draw for this beautiful Armstrong carpet was made by Mr. W. R. Clark at our
Armstrong Carpet Center

Showing Mrs. Stevens a sample of her new Armstrong carpet is Mr. Bob Showers of Armstrong Carpets.

PARKER, JOHNSTON LTD.
1855 Blanshard St.
382-9181

PLAY
TELEVISION BINGO
in your home
3 BLACKOUT BINGO GAMES
$5,000 in prizes per game.
TOTAL $15,000
9 EARLY BIRD DRAWS—$100.00 ea.
Plus 2 DRAWS of $1,000 each, between games.
11:30 p.m. FRIDAY, APRIL 23, 1976
On CHAN/CHEK and BCTV Satellites
$1.00 per card 12 cards $10.00
Mail now for Early Bird Draws
For game cards see your local postal station, radio station, or Shoppers Drug Mart, or telephone 688-4331 in Vancouver.
B.C. ASSOCIATION FOR MENTALLY RETARDED.

ann landers

Dear Ann: Please print these questions. You may answer the BIG problem in many families.

1. Do you worry about your spouse's drinking?
2. Have you ever been embarrassed by it?
3. Are holidays more of a nightmare than a celebration because of your spouse's behavior due to alcohol?
4. Are most of your spouse's friends heavy drinkers?
5. Does your spouse often promise to quit drinking, without success?
6. Does your spouse's drinking make the atmosphere in the home tense and anxious?
7. Does your spouse deny a drinking problem because your spouse drinks only beer?
8. Do you find it necessary to lie to employer, relatives, or friends in order to hide your spouse's drinking?
9. Has your spouse ever failed to remember what occurred during a drinking period?
10. Does your spouse avoid conversation pertaining to alcohol or problem drinking?
11. Does your spouse justify his or her drinking problem?
12. Does your spouse avoid social situations where alcoholic beverages will NOT be served?
13. Do you ever feel guilty about your spouse's drinking?
14. Has your spouse driven a vehicle while under the influence of alcohol?
15. Are your children afraid of your spouse while he or she is drinking?
16. Are you afraid of physical or verbal abuse when your spouse is drinking?
17. Has another person mentioned your spouse's unusual drinking behavior?
18. Do you fear riding with your spouse when he or she is drinking?
19. Does your spouse have periods of remorse after a drinking occasion and apologize for unacceptable behavior?
20. Does drinking less alcohol bring about the same effects in your spouse as in the past required more?

If you have answered YES to five or more of these questions there is definitely a serious drinking problem in your family.

★ ★ ★

Dear Ann Landers: I think you've been had. If, as you stated in a recent column, there is actually a doctor in Tokyo who sews in sheep hymens for deflowered virgins, the operation could not be called "maku saisel."

The Japanese have no "1" in their "ranguage." Rots of ruck with this one, Ann Randers. — **Tokyo Theresa.**

Dear Toyko: My friend and tax accountant, Frank Takahashi, tells me you are right. There is no "1" in the Japanese language, but sometimes the Japanese use medical or technical terms adapted from the English.

The report of the surgical procedure did indeed appear on the wire services and I believe it was a legitimate story. If I was taken in, so were millions of others. At any rate it was an "1" of a good story.

Dear Ann Landers: Please answer this question. Several people need to know.

There are six children in the family. Three were fathered by Mr. A (first husband) and three by Mr. B (second husband). Their mother insists they are all full brothers and sisters — regardless of the paternity.

She says if they have the same mother that makes them 100 per cent blood relatives. Is she right? — **Betting No.**

Dear Betting: She's wrong. Children who have different fathers (or mothers) are half-brothers or sisters.

Susanne Proulx

Susanne wins as a red cap

OTTAWA (CP) — Amid catcalls and chivalry not seen since Sir Galahad, Susanne Proulx goes about her work as a red cap at the Ottawa union station.

Miss Proulx, 22, is one of two female red caps in the country. The first was hired by Canadian National last April in Edmonton.

In her first few weeks on the job, she accumulated plenty of stories about train passengers.

One woman told her: "You're lowering yourself doing this type of work. I don't think it's right for you to be among all those men."

Miss Proulx says she just tipped her hat—blue with red trim— and said: "Carry on Canada."

One man tipped her $1 before she wheeled his bag down to the train, then said, "I still don't believe it" and tipped her another $1.

She says she runs into her share of knights in shining armor. One man refused her offer to carry his bags, carried them himself and then tipped her for good measure.

And there are the catcalls: "You're a husky little brute," or "Can I get that door for you, sweety?"

"One of the employees said to me, 'Who says you can do the job?' and I said, 'Who are you to say I can't?' "

"I believe a woman should have an equal right. If I can do this job and it's not hurting me, why shouldn't I? Some people say women should stay home and wash dishes and, believe me, I've washed one dish and another so I know what it's all about."

Miss Proulx has nine brothers and four sisters, and says she might have become a nurse if there had been more money in the family.

She stands a little under five feet tall and weighs 102 pounds, but as one co-worker says: "She pulls her weight. If she didn't she wouldn't be working here."

RED CARPET SERVICE SINCE 1919

Williams Quality Meats

795 FORT ST. 384-0525 384-0526

WE SELL CANADA GRADE A BEEF, LOCAL LAMB AND VEAL, FRESH POULTRY, DOMESTIC & IMPORTED CHEESE

OPEN 7:30-5:30, MON.-SAT.

MAPLE LEAF HAMS WHOLE, SHANK ½ ..... 1.39 lb.
BUTT HAM ⅓ ..... 1.59 lb.
ROASTING CHICKENS ..... 99¢ lb.
LEAN PRIME RIB ROASTS ..... 1.99 lb.
FRESH SIDE BACON ..... 1.69 lb.

GRADE "A" No. 1-2 FREEZER BEEF 100% GUARANTEED

HINDS	SIDE	BARONS
100-150 lb. av.	210-250 lb. av.	50-80 lb. av.
1.25 lb.	99¢ lb.	1.09 lb.

PRICES INCLUDE CUTTING, WRAPPING AND FREEZING.

The Manager and Staff Wish their Friends and Customers A Happy Easter!

4-12

Mary Constance

DRESS SHOP

would like to say

Thanks

For the wonderful response to their

New Spring Showing

of

LADIES' PRIDE

of England

We have now received another shipment of their lovely dresses, gowns and suits. So, why not drop in today and select yours . . . for your spring and summer wardrobe.

Mary Constance

784 Fort Street

"Where Courtesy Reigns Supreme"

Chargex Accepted

HORSE HAPPENINGS

Show shines despite rain

By MARILYN McCALL

The All Quarter Horse Show held at Saanichton Fairgrounds on the weekend was a great success. Sponsored by the Victoria local of the Vancouver Island Quarter Horse Association, the show was judged by John Miller of High River, Alta.

Halter classes began the day's program. Grand champion gelding was Bucket Jack, owned by Sue Folliott, a gelding who also won foals of 1972 and earlier. Reserve was Teco Bars, owned by Leslie Fordham. Whiz Stop, owned by Dale Caldwell, was winner in foals of 1975. In foals of 1974, Noble's Tony, owned by Alan and Heather Noble, was winner. The winner in foals of 1973 was Kasey Kilobar, owned by L. Spring.

Grand champion mare was Tomboy Rickie, owned by Patricia Milne, and the mare also won foals of 1973. Reserve was Ima Impressive, owned by Mr. and Mrs. Frank Callaghan. In foals of 1975, Eileen Dee Bar, owned by Eileen Pierce, was first. Skippee, owned by Cheryl Cartwright, was first in foals of 1974. The winner in foals of 1972 and earlier was Crimson Harbor, owned by Laura Stroh.

The grand champion stallion was Triple Bar Leo, owned by Triple Bar Leo Syndicate, also winner of foals of 1972 and earlier. Reserve was Ben Beat, owned by Henry Reddin, who was also winner of foals of 1973. First in foals of 1975 went to Cananra Sun, owned by Duncan Rimmer. The winner in foals of 1974 was Advantage, owned by John Link.

Performance classes took place in the afternoon. The all-round youth award went to John Link and Chocolate's Bet, a pair which won youth western pleasure and youth western horsemanship.

Carla Stroh Cyr, riding Mis'ty Harbor, won western pleasure senior horse and western pleasure amateur. Another multiple class winner was Leslie Fordham who, riding Teco Bars, won youth geldings, western riding horse all ages, and trail horse senior horse.

All information on horse groups for this column can be phoned to Horse Happenings, Vancouver Island Quarter Horse Association, 386-3494.

Youth mares was won by Tanya Tivio Bar, shown by Terry Willoughby. In showmanship youth 13 and under, first went to Judy Cunningham, showing Baron Rey, and in showmanship youth 14-18, first went to Lisa Stevenson showing Smoky Goldeck. Winner in trail horse junior horse was MacCloud, ridden by Don Guilfoyle. The youth trail horse winner was S. Denise Shields, riding Diamond Sunglow.

Century 72, owned by Mr. and Mrs. R. E. Broad, ridden by Bob Grimshaw, was first in western pleasure junior horse. Amateur bridle path hack was won by Nancy Hampton on Sandio Isle. Bridle path hack junior horse was won by Ben Beat, ridden by Henry Reddin, and senior horse was won by Lisa Stevenson, riding Smoky Goldeck, for her second win of the day. The youth bridle path hack was won by Kathryn Middleton, riding Lightning Lori. Nancy McMinn, riding Hank Flit Bar, won working hunter. In jumping, Billy Cox, ridden by Lisa Stevenson, was first. The reining class was won by Gary Cunningham, riding S. Cunningham's horse Sullivan's Fancy. Larry Matthew rode Mister LaLanne to first place in the barrel race.

An equally successful show at Oak Meadows over the weekend was judged by Nancy Morrill, of Victoria. Many classes were divided into two or three divisions due to the large number of entries. Adena Fisher and Moody Blue won the aggregate award for their wins in road hack, show hack, English pleasure, and hunter hack.

Sally Cupples rode Alderbaron to first place in a division of road hack, a division of English pleasure, and handy working hunter. Riding Cocoa, Jackie Robertson was first in a division of hunter hack, pony working hunter, and working hunter pony. Carrie Coffman and Appy Daze won equitation under 13 and a division of road hack. First place in conformation hunter under saddle went to Pam Harris on Twiggy. The equitation 13 and over class was won by Wendy Thompson on Sunshine Casey. The final division of hunter hack was won by Shawn Garside, riding Oops-A-Daisy. Vicki Stubbs, riding Princess, won the jumper class. Adena Fisher rode Oops-A-Daisy to first in working hunter. The winner in open conformation hunter was Alimay's Dream, ridden by Aimee Shold. Wendy Hunt and Strider won the open jumper class.

COMING EVENTS

April 18 — Sooke Saddle Club horseback Easter egg hunt. Club ring, Otter Point Rd. Everyone welcome, 1:00 p.m.

April 25 — Sooke Saddle Club annual gymkhana. Club ring, Otter Point Rd. 10:00 a.m. (642-5960).

May 1 — Broadmead Equestrian Centre spring show. (652-2050)

$ Value THIS IS IT!

THE INSIDE Word on MONASTERY FURNITURE is that it has GREAT VALUE AND GREAT LOOKS

MONASTERY FURNITURE comes in ready-to-assemble kit form Sofas, chairs, tables, ottomans available in oiled walnut stain finish or unfinished natural pine See our selection at World of Leisure 942 Fort Street.

monastery furniture

charge it

chargex or master charge

be tall and lovely on a cork wedge

"Tari" by S R O. amber kid navy kid bone kid 34.95

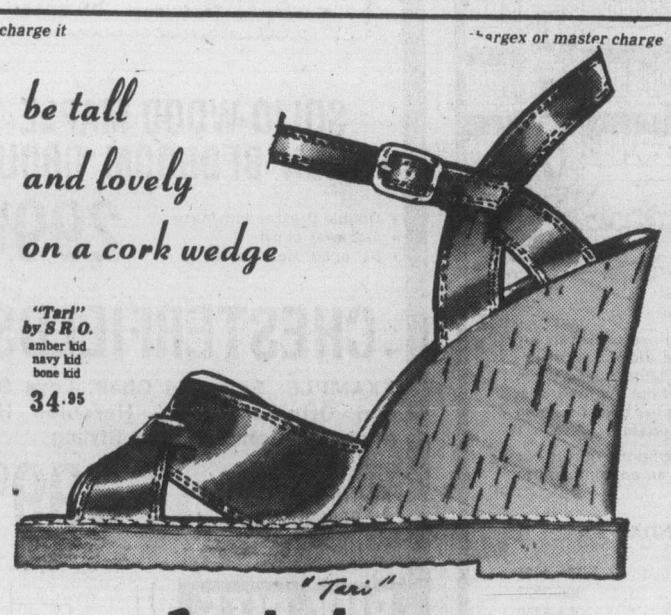

"Tari"

Ingledew's

for the great names in fashion

4-14 IN VICTORIA AT 749 YATES ST.

Sun-Rype Citrus Juices, flavour natural as a smile.

Kids and smiles just naturally go together—and Sun-Rype Citrus Juices make it a three-some. Delicious Orange Juice . . . Grapefruit Juice . . . and blended Orange and Grapefruit—real fresh fruit flavour your children will love. They may not realize it's the Sun-Rype "know how" and experience that make these juices so good, but they'll sure know they want more.

And Sun-Rype Citrus Juices are so easy for you to serve. There's no squeezing, no unfreezing .. just open the tin and pour.

Serve them often—for breakfast, at snacktime, with lunch—any time you want your family to have the wholesome goodness and sunshine flavour of tree-fresh fruit.

Orange Juice, Grapefruit Juice and blended Orange and Grapefruit Juice—from concentrate. In three convenient sizes.

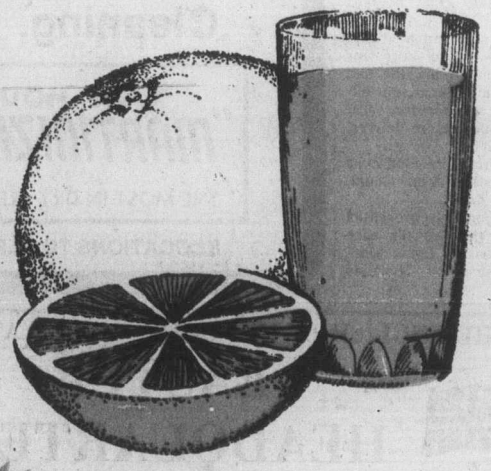

Sun-Rype

Citrus Juices. Smiles ahead of all the rest.

For your copy of our colourful 16 page recipe booklet "Round the clock with Sun-Rype" send 25¢ in coin to "Recipes", Sun-Rype Products Ltd., Kelowna, B.C.

Share cost boosts

OTTAWA (CP) — Consumer Affairs Minister Bryce Mackasey said Wednesday that butter prices would rise five cents a pound because the government wanted all sectors of society to bear production costs facing dairy farmers.

The government announced Tuesday in its annual dairy policy that butter prices would go up along with those of skim milk powder and other products made from industrial milk.

In his first public act as consumer affairs minister since his appointment last week, Mackasey expressed "regret" at the move, but said it was necessary.

He contended in the Commons that dairy farmers were the victims of a worldwide surplus of skim milk. The government was asking consumers to pay the additional five cents a pound now, but producers should recognize that if prices continued to climb, consumption would drop, he said.

"We have to help the dairy farmers," he said, and the whole country should bear the costs.

Agriculture Minister Eugene Whelan said the problem was that dairy farmers had produced too much.

"I didn't tell them to produce 100 million hundredweight of milk last year," he retorted to criticism from the opposition MPs.

Heward Grafftey, Progressive Conservative consumer critic, said the policy represented the worst of both worlds—reduced income for producers and higher prices for consumers.

Producers would lose as much as $2,000 to $3,000 a year, he said.

James McCague, president of the Dairy Farmers of Canada, said in a statement the new policy met the "fundamental requirements of national policy" as seen by both the farmers and the government.

Earlier, in a prepared statement, Mackasey warned farmers the increased prices to consumers could leave them with a sharply diminished market for their products.

He acknowledged farmers deserved a "fair and adequate price" for their products, but added:

"The only way to keep a healthy dairy market is to keep price increases of dairy products to an absolute minimum."

Saying he endorsed federal farm support-price programs, Mackasey also said:

"But when these programs become distorted, the end result is increased costs to consumers. And a shrinking market resulting from reduced consumption can only add to the farmers' financial problems over the long run."

—CP

Habitat dollars

Habitat trading dollars — 100,000 of them — are waiting in Vancouver for UN conference on human settlements, which opens May 31. Evelyne Terrio scoops up pile of the silver coins, which have been proclaimed legal tender until June 30. It is hoped many visitors will keep them as souvenirs.

Home for the holidays

What can Grits say?

OTTAWA (CP) — The Commons adjourned Wednesday for a 12-day Easter break, with opposition MPs cheering the departure of government members for their constituencies.

"Is there anything good a Liberal MP can go home and be proud of?" asked Conservative House Leader Lalter Baker as MPs approved a formal adjournment motion.

"I think they should go home and see what the people think."

Once away from Ottawa, they would find out exactly what the public felt about "this collection of disreputables, this shambling group that masquerades as a government," he said.

Normally the opposition would oppose an adjournment at a time when the country was beset by severe economic and other problems, he said.

But the Trudeau government had failed so miserably it might be best for it to find out how intense public reaction had become, he added.

There were serious shortcomings in nearly all departments and the government in general had been discredited by scandal and inaction on **crucial national problems,** Baker said.

He said he was surprised that Liberal MPs had the courage to go home.

The Commons reconvenes April 26 and the Senate on April 27.

NDP leader Ed Broadbent said no other randomly chosen group of people in the country could have run the government as badly as the Liberal cabinet.

Everything it touched turned into unmitigated disaster, he said. The last three months of government were the worst three consecutive months within memory of anyone in Parliament.

Broadbent said the poor performance of the government had contributed to its "very significant nosedive" in the polls.

He cited the government proposal to buy patrol aircraft from the scandal-ridden Lockheed Aircraft Corp., the Sky Shops Export Ltd. lease extension now being investigated by the RCMP, and interventions of Liberal cabinet ministers with Quebec judges.

Broadbent also said if the government did not soon meet the needs and rights of native people, there could be a significant increase in civil disobedience in the country, or perhaps even more serious action.

The rights of native people should be firmly embedded in the constitution, he said.

Two Newfoundland MPs—one Conservative and one Liberal— called for improvements to search-and-rescue operations off the East Coast.

James McGrath (PC—St. John's East) said a government report on the sinking of the fishing vessel San Juan, which went down near St. John's in February with the loss of two men, had admitted that operations no longer are adequate.

But a special report on operations would not be ready before mid-summer, he added. Fishermen on the East Coast deserved to know what interim measures the government would take to improve search and rescue, he added.

Earlier, Transport Minister Otto Lang rejected a call for a full-scale inquiry into the sinking.

George Baker (L-Gander-Twillingate) said there should be rescue aircraft stationed in Newfoundland.

Student sex attitudes

SEATTLE (AP) — University of Washington students think a "healthy" homosexual relationship is better than an unhealthy male-female relationship, a university research team has found.

In reporting the survey results to a Western Psychological Association meeting in Los Angeles last weekend, the team said responses by 582 students, ages 17 to 61, were not what was expected.

"These findings point to the changing values in sexual relationships,' the report said.

'Homosexuality, per se, is not viewed negatively. If a relationship was healthy, it was found acceptable, be it promiscuous, monogamous, heterosexual or homosexual."

Those surveyed were asked to judge various relationships and a main character's behavior by selecting from pairs of words such as "strong-weak," "clean-dirty," "mature-immature" and "acceptable-unacceptable."

Give till it hurts, MPs urge Canada

OTTAWA (UPI) — Poor nations are in such deep trouble that Canada must undertake corrective action which could be politically unpopular, raise prices and damage domestic industry, a parliamentary committee said Wednesday.

In its fifth report, the House of Commons standing committee on external affairs and national defence urged Canada to increase aid, drop its barriers against low-cost manufactured goods from developing countries and take steps to ensure these nations were paid better prices for their raw materials.

The report suggested the May 3-28 Nairobi, Kenya, fourth meeting of the United Nations Conference on Trade and Development would be a good forum at which to push for these new policies.

The committee said that in order to boost export earnings of developing countries, Canada should "give very high priority in international negotiations to the establishment of arrangements which will substantially improve the conditions of international commodities trade, particularly for commodities of interest to developing countries.

"Reasonable price increases for selected commodities exported primarily by developing countries could provide these countries with substantially higher earnings for development without presenting consumers with an unmanageable burden or introducing excessive shifts to substitutes or synthetics."

The report said, "Canada should take the lead in seeking a tighter international regime in future to control the use of 'voluntary' restraints against low-cost imports from developing countries.

"If the developing countries achieve improved access for their manufactured goods, Canadian consumers stand to gain substantially in the long run from lower prices on a wide range of products.

"However, it will also involve tough new competition for some Cnaadian industries which, in a number of cases, will have to be radically reorganized or even abandoned. The complexities and difficulties of this process are not underestimated, but they do not justify delay."

The report said, "The subcommittee is conscious of the intense pressure to extend spending restraint to all areas of government outlay, but it is convinced of the extraordinary and superseding importance of the needs of the developing world."

Rape case verdict not guilty

A 30-year-old Saanich man was found not guilty of rape Wednesday by a B.C. Supreme Court jury.

Richard Ernest Nussle, 3209 Rutledge, was accused of raping a 19-year-old woman at the Esquimalt Road heliport Oct. 19.

The jury of seven men and four women — one juror was excused after saying she had a hearing and language difficulty — deliberated just over two hours before delivering its verdict.

Nussle's trial, presided over by Mr. Justice John Gould, lasted three days.

Bill McElmoyle represented Nussle and the Crown's case was presented by Louis Lindholm, assisted by Nicholas Lang.

Home Care for those you love

- for the aged
- for the ill
- for the disabled
- for the convalescent

Health Care Services Upjohn can provide reliable nursing and home care personnel for a day, a week, or as long as needed. When you need help for someone you love, give us a call, day or night. We're in the Yellow Pages under 'Nurses'.

388-6639

Health Care Services Upjohn Limited

4-15

GILSON'S MEATS LTD.
MAYFAIR CENTRE 385-4742

Effective: Thurs., Sat. APRIL 15, 17

WHOLE OR SHANK HALF HAMS 1.09 lb.
READY TO SERVE
GRADE A FRESH 6 to 16 LB. TURKEYS 99¢ lb.
SLICED SIDE BACON 1.39 lb.
PORK SAUSAGE 79¢ lb.

4-14

LOOK! our BUY-RITE SALE PRICES MEAN YOUR SAVE MONEY HERE!

RESTONIC
MATTRESS BOX SPRING SALE
LIMITED STOCK! SHOP EARLY
LUXURY QUILTED!
39" Twin Size 88.88 2-pce.
54" Double 98.88 2-pce.
Queen Size 157.77 2-pce.

BECAUSE WE'RE CLOSED GOOD FRIDAY WE WILL BE OPEN THURSDAY NITE 'TIL 9 P.M.

SOFA BEDS With spring-filled mattress 289.95 to 399.95

BUNK BEDS Complete with mattress and posture boards 199.95 to 249.95

10 BEDROOM SUITES
• Country pine or maple • Spanish
• Modern • Traditional ON SALE!

SOLID WOOD MAPLE FINISH BEDROOM GROUP
• Double Dresser with mirror
• 4-drawer chest
• 54" or 60" Headboard
299.88 3-pce.

CHESTERFIELDS
EXAMPLE: Sofa and Chair, Love Seat and Ottoman, 100% Herculon Herringbone, Contemporary Styling
40 OTHER SUITES TO CHOOSE FROM 4-pce. 399.95

BUY-RITE
Furniture Warehouse Sales
704 VIEW 385-4744
Lower Level of Sayward Bldg. Just off Douglas on View St., Victoria, B.C.

FRESH AS A FLOWER IN JUST ONE HOUR
Your Choice Garments Need Spring Cleaning, too
One HOUR "MARTINIZING" CERTIFIES THE MOST IN DRY CLEANING
8 LOCATIONS TO SERVE YOU
4-14

Châteauneuf
1149 Rockland Ave.
. . . a heart stealer
Come lose your heart to one of these elegant condominium homes!
Quality construction by Farmer Construction, and the convenient location, are the two most important reasons given by discriminating buyers when asked why they purchased one of our two-bedroom homes. The fact that the building has been designed for low maintenance is also important.
You are invited to view these homes during our open house, or call 382-2134 for an appointment to view anytime.
CLOSED GOOD FRIDAY AND EASTER MONDAY
For Private Viewing or After Hours
Please Telephone Jim West 595-4094
Gerrie Hutton 386-3927
Gordon Black 384-8250
VIEWING TIMES:
Representative suite ready for viewing
Monday to Saturday, 1 p.m. to 6 p.m.
FARMER Investments & Realty Ltd.
382-2134 388-9989
4-12

THE ENGLISH SWEET SHOP — 738 YATES ST.
EASTER HEADQUARTERS
Your Exclusive Supplier of BAINS Chocolates.
Over 100 Different Chocolate Easter Novelties to Choose from.
Open Every Night 'til 9 p.m.
EASTER WEEK:
Open Thurs., Sat. Night 'til Midnight
OPEN GOOD FRIDAY 9-6
THE ENGLISH SWEET SHOP — 738 YATES ST.
4-14

— Colonist photo by Alex Barta

Construction site which contains controversial find

Too late to save relics

Provincial Secretary Grace McCarthy said Wednesday it was too late to save an archeological find on the Victoria waterfront.

She said her department had been aware of the discovery of Indian relics since last weekend, but she didn't find out about it herself until Tuesday.

The minister blamed people within her department for not bringing it to her attention. She said her department tried unsuccessfully to get an agreement with a contractor on the site to hold up work for a period.

Mrs. McCarthy said had she known about the discovery earlier it would have been a different story.

Fernwood N.I.P. boundaries set

Physical and social improvement of Victoria's Fernwood area is one step closer to becoming a reality.

The boundaries of the Fernwood Neighborhood Improvement Program area have been established and will be ratified at the next regular meeting of Victoria city council.

Following approval of the boundaries, the community, in co-operation with City Hall will determine what should be done with the $1 million waiting to be spent on the N.I.P. projects.

Ald. Murray Glazier, city council's watchdog over the program, said Wednesday an estimated 7,000 people lived within the boundaries of the N.I.P. area.

Originally, he said, it was hoped to have a larger area, covering about 13,000 residents, but Central Mortgage and Housing Corporation, acting on behalf of the federal government, revised the rules late last year and now sets a limit on the area to be covered by a N.I.P. program.

Glazier said he believed it would take another six months to work out the plans, and then about two years to implement them.

Projects carried out under N.I.P. auspices may include boulevards, construction of community centres and funding of social services to the community.

fine furniture • paintings • prints
THE ISLAND GALLERY
2188 Oak Bay Avenue Tues - Sat.

NEED A LAWN?
Use Easy-Lay Lawn, a 100 sq. ft. roll of high quality grass seeds, fertilizer, and straw mulch.
Lays like a carpet,
Grows like a weed,
Easier than sod,
Better than seed.
Easy-Lay Lawn is available at Cedar Hill Nurseries, Elk Lake Garden Centre, Royal Oak Garden Centre, & Bill Bayley Garden Centre

Connaghan sounds like labor leaders

By DON COLLINS
Colonist Reporter

Although his career has often kept him at odds with the labor movement, Chuck Connaghan may find he is singing the same tune these days as some leading unionists.

He favors some form in Canada of the type of system that has given unionists in West Germany more say in management matters. So do some unions, notably the Hospital Employees' Union.

Cannaghan, who became vice-president of the University of British Columbia after several years of guiding management strategy in construction labor relations, has presented a report to the federal labor department recommending sweeping changes.

The main thrust of the report is that workers should have a say in management and that labor-management negotiations should be based on economic facts.

His report was based on studies he made in West Germany last summer.

According to Connaghan, the West German system lifted that country from near ruin to economic stability. It involves a number of features, including works councils where workers have a chance to make some impact on management decisions.

John Schibli, president of the Victoria Labor Council, also made an on-the-scene-study of the West German and Swiss systems four years ago. He said Tuesday he was "glad Connaghan brought this up."

He said it was a subject he would like to see discussed by the union movement in Canada. He would also like to see an exchange of ideas between Canadian and European unionists.

"I feel we should examine it. We might learn it doesn't apply here. But I personally would like to see the unions discuss it."

He said the idea had been raised by some unions in the past, but appeared "to be on the wane again."

"It was only talked about in a very vague way," Schibli said.

The next move in Europe, he said, would be to place workers on the boards of directors of more companies.

Schibli said Connaghan was correct in saying the West German concept couldn't be imported as was.

"Their philosophies are moulded along different lines than ours."

The thought of having open-shop contracts in opposition to the usual closed-shop arrangement would make North American unionists bristle, he said. As the same time, it was readily accepted by the Europeans.

Several years ago, the Hospital Employees' Union recommended the West German system to the provincial government.

The idea was referred to in a brief as "industrial democracy." The union pressed beyond the West German concept for worker representation on company boards.

Jack Gerow, secretary-business manager of HEU, said Tuesday that such a system would improve conditions in the long run.

Using the hospital field as an example, he pointed out that under present law employees couldn't belong to hospital societies.

This, he said, was an "artificial barrier," since almost anyone else — including people supplying goods to hospitals — could have a say in such societies.

Gerow believed the lifting of this "barrier" would mean that many hospital employees would become active with hospital societies. Because of their special knowledge, the hospital industry would benefit in the long run, he said.

Loot $1 million at condominium

PALM BEACH, Fla. (AP) — Three armed bandits escaped with an estimated $1 million in jewelry, cash and cheques from safe-deposit boxes at a condominium here Wednesday, police said. Three of the building's employees were overpowered by the robbers, one of whom posed as a security guard.

Stolen weapons found in hands of terrorists

WASHINGTON (Reuter) — Large quantities of sophisticated weapons, stolen from U.S. military installations, have been found in the possession of terrorist groups in the United States and drug pedlars in Mexico, congressional investigators said Wednesday.

The House of Representatives investigations subcommittee said in a report that as many as 700 stolen weapons, including M-16 rifles, had been seen in the hands of Mexicans who traded narcotics for guns.

The subcommittee report said an M-16 rifle was worth $1,200 or one ounce of heroin in Mexico.

Drug enforcement officials also testified they had received reports of aircraft taking weapons to Mexico and returning with large quantities of marijuana and other drugs.

The subcommittee also said California police had recovered numbers of machine-guns, hand grenades and mines from "both Caucasian para-military groups and black liberation army members."

It said the defence department had told the committee that more than 18,500 weapons and uncalculated quantities of ammunition and explosives were lost from U.S. military installations worldwide between 1965 and 1975.

However, it said, actual losses were probably much higher than the Pentagon figure because records of weapons losses had not been maintained throughout the 10-year period.

LESTER B. PEARSON COLLEGE
Presents.
An Entertainment
MEET PEARSON COLLEGE
McPherson Playhouse
Saturday, April 17, 8:00 p.m.
Tickets: $4.00 (Sr. Citizens and Students $2.00)
at
McPherson Box Office and Eaton's

Sands
Seven Funeral Chapels Serving Vancouver Island
Dedicated To Service . . .
your seven community chapels, independently family owned and controlled. Sands, since 1912.
VICTORIA, 388-5155
SIDNEY, 656-2932
COLWOOD, 478-3821
DUNCAN, 746-5212
NANAIMO, 743-2032
LADYSMITH, 245-2331
INTERNATIONAL FLIGHT CARE
A DIVISION OF SANDS
MEMBER BY INVITATION
NSM NATIONAL SELECTED MORTICIANS
SINCE 1952
Removal and Service Arrangement Covering Vancouver Island
A DIVISION OF SANDS
Specializing in forwarding to or from anywhere
WORLD-WIDE FUNERAL INFORMATION SERVICE
Call Collect, or Cable "Mortuary Victoria"
A DIVISION OF SANDS

UNIQUE
IN ALL THE WORLD . . .

Niagara®
ROLLA-SSAGE™
CHAIR
HELPS RELIEVE MINOR MUSCLE ACHES AND PAINS, EVERYDAY TENSIONS.
SEND FOR FREE BROCHURE
IN FULL COLOR
NIAGARA PRODUCTS OF VANCOUVER ISLAND
THE BAY 3RD FLOOR
1701 DOUGLAS ST., VICTORIA
PHONE 385-6343 or 385-1311
"YOU HAVE TO FEEL IT TO BELIEVE IT!"™
Copyright © 1975 Niagara Therapy Mfg. Corp.
Hudson's Bay Company

New Modes
IN
SELBY

ARCH PRESERVER AND EASY-GOERS
The fashion shoes with the built-in comfort!
Always at
King's
1453 DOUGLAS ST.

GAMBLERS' SPECIAL
RENO $99
per person
twin or double
Depart Thursday Evening, April 22 from Victoria. 5 DAYS. Return Monday Evening, April 26th. LIMITED SPACE — BOOK NOW.
7-DAY RENO TRIPS
Depart every Saturday Morning, return Friday Evenings.
$124.50
per person twin or double
Inquire about our many other trips
GOLDDIGGERS TOURS LTD
(At The Imperial Inn)
388-7111
1961 Douglas St., Victoria, B.C.
4-14

The Instant Coffee that's fighting high food costs!
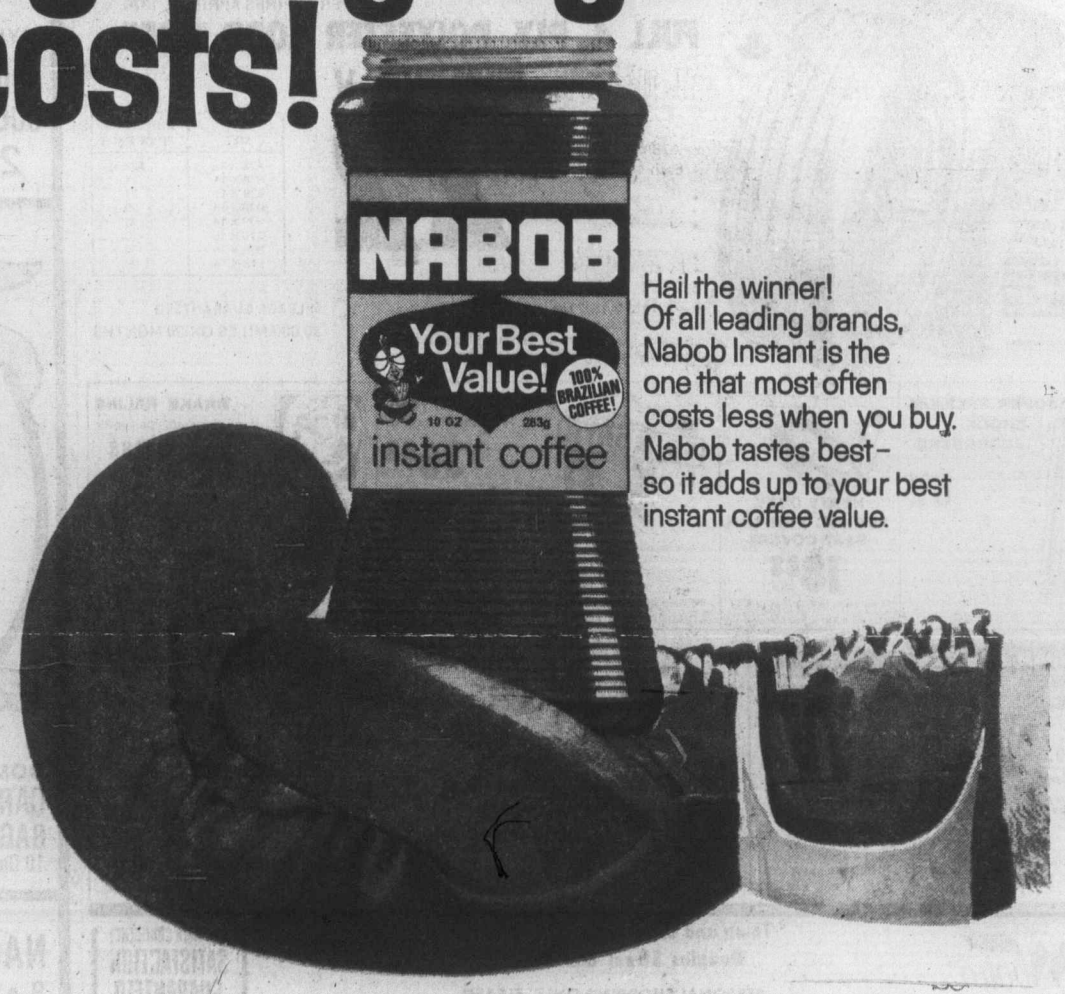

Hail the winner!
Of all leading brands, Nabob Instant is the one that most often costs less when you buy. Nabob tastes best – so it adds up to your best instant coffee value.

— CP

Simian solo

Baby patas monkey at Metro Toronto Zoo appears concerned at attentions of a neighbor and her offspring while mother couldn't care less in small scenario of simian life as they enjoy spring weather. Zoo officials are delighted with size of this year's crop of offspring.

FBI irks judge

SAN DIEGO (UPI) — An irate U.S. federal judge has given the FBI two weeks to defend its handling of a request for its file on Judith Exner who claims she had a close relationship with former president John Kinnedy.

"It's obvious to me the FBI doesn't want to give this file out," Chief U.S. District Court Judge Edward Schwartz said in criticizing the FBI for refusing to comply with a court order.

Mrs. Exner, 43, asked the FBI in December for access to her file under the Freedom of Information Act.

When the government failed to act, Mrs. Exner, who is writing a book, filed suit asking that the FBI expedite delivery to her of any files it kept under her name or social security number.

The judge found in a hearing on the action in March that Mrs. Exner was entitled to have her request expedited, and he signed an order last week directing the government to tell Mrs. Exner if the file exists, and if it does, to supply her with a description that would indicate its size.

This week, Lynne Zusman, a justice department attorney, said there were thousands of requests filed ahead of Mrs. Exner's and that she would not be given preferential treatment.

"The court made it quite clear that the order be complied with by April 12," Schwartz said. "The government has filed 50 pages of affidavits which took someone a great deal of time to prepare.

"It's incredible to hear that the government has not looked at the file, but the file was given to the Senate committee."

Although Mrs. Exner is writing about her relationship with Kennedy, her attorney said that was not the main reason she wanted the file.

Constable not guilty

VANCOUVER (CP) — An eight-man, four-woman British Columbia Supreme Court jury has found Constable Richard Jeffrey Musgrave, 28, of Vancouver city police force, not guilty of murder punishable by life imprisonment in the shooting of a 20-year-old Richmond man.

Richard Peterson died of a gunshot wound to the head after being involved in two high-speed car chases with police Aug. 13, 1975.

Musgrave said during the trial that he shot Peterson, but did not do so intentionally.

He testified that at the end of the second chase he approached Peterson's car with his revolver drawn and grabbed Peterson in the neck area with his left hand.

He told the court that he placed his gun hand—his right hand—at the man's neck, they stood body to body, that something jarred his right elbow, there was a sound of a "backfire" and the man fell.

Musgrave testified he believed that the neck area of Peterson was the safest place to position his gun hand at that moment.

Give your family our best.
Cottage Cheese.
PALM
PALM DAIRIES LIMITED

Woolco™ TIRE AND AUTOMOTIVE CENTRE

WHITEWALL TIRE SALE

OFFER EXPIRES APRIL 17, 1976

FULL 4 PLY POLYESTER CORD TIRES

Hallmark PREMIUM V

A78 x 13 Each $22

- No charge for mounting
- No trade-in required
- No freight charge
- LONGER MILEAGE
- OUTSTANDING WEAR
- MODERN "78" SERIES DESIGN

SIZE	WHITEWALL PRICE EACH
A78 X 13	$22.
E78 X 14	24.
F78 X 14	27.
G78 X 14	30.
H78 X 14	33.
G78 X 15	30.
H78 X 15	33.
L78 X 15	33.

Every HALLMARK Tire is covered by a guarantee without limit as to months or miles against failures caused by road Hazards or Defects in Material and Workmanship. Adjustments pro rated on remaining tread.

MILEAGE GUARANTEED 30,000 MILES OR 30 MONTHS

ALWAYS WELCOME...

SUPER PREMIUM SHOCK ABSORBERS — MOST NORTH AMERICAN CARS 6.97 ea. Our finest heavy duty shocks. Guaranteed to last as long as you own your car. INSTALLATION 3.50 each

HEAVY DUTY ACRYLIC FUR-LON SEAT COVERS 18.88 Each — 24 oz. deep pile. Front or back seat. In 5 attractive colours.

50 MONTH POWER — PREMIUM BATTERY installed with exchange 36.88 EACH — One low price for most compact, medium and standard North American cars. Dry charged for over 4 years of dependable high performance power. Series 22F, 24, 24F only. 12 volt. SIZES FOR MOST NORTH AMERICAN LUXURY CARS. Series 27, 27F & 74 side terminal installed with exchange. each 40.88 NO ADDITIONAL FREIGHT CHARGE

BRAKE RELINE — MOST NORTH AMERICAN CARS drum type 36.88
- Drum Type: Includes installing new brake linings on 4 wheels, repack outer front wheel bearings.
- Disc/Drum Type: Includes new pads on front wheels and brake linings on rear wheels. $41.88
- We Check: Master cylinder, wheel cylinders, brake drums, grease seals, and road test car.

GUARANTEED 30,000 MILES

SUPER SPECIAL — SUPER LUG SLOTTED WHEELS 35.88 each — 13" 14" 15" X 6 3 4" INCLUDES CAP. Brilliant double-thick plated nickel chrome. 14"/15" X 7" for wide tires $39.88 each.

MICRO 8 TRACK STEREO RR53T 49.94 each — Micro 8, illuminated channel indicator, fine tuning and head cleaner. STEREO SPEAKER KIT No. PS 54 PF 14.88 pair

SPARK PLUG WIRE SET 6.77 SET — For 6 or 8 cylinders. Custom fit, requires no cutting. For Most North American Cars.

FRAM AIR FILTERS 2.97 Each — For most North American Cars. PCV VALVES 1.87 each

SPLASH GUARDS 3.94 Pair — 653000 or 553000W. Your choice, white or black rubber.

SUPER SPECIAL — VALVOLINE MOTOR OIL .79 qt. Limit 5 — 5W30 or 10W40 motor oil

Woolco DEPARTMENT STORES

Town and Country Shopping Centre
Douglas Street and Saanich

PERSONAL SHOPPING ONLY, PLEASE!
Store Hours: Monday to Saturday 10 a.m. to 10 p.m.

BUY WITH CONFIDENCE SATISFACTION GUARANTEED

CAPITAL FOODS

SUPER

50 WEST BURNSIDE
OPEN DAILY 9 to 9
5124 CORDOVA BAY RD.
Cordova Bay Plaza
OPEN MON., TUES., WED., SAT. 9 to 6 THURS., FRI., 9-9, SUN. 11-6
PRICES EFFECTIVE APRIL 15, 16, 17
WE RESERVE THE RIGHT TO LIMIT QUANTITIES

EASTER SPECIALS

OPEN GOOD FRIDAY BURNSIDE STORE 9-9 CORDOVA BAY STORE 12-6

Fresh Grade A TURKEYS All Sizes, Lb. 89¢

Ready-To-Eat HAM WHOLE OR SHANK BUTT 1.14 lb. 1.09 LB.

FLETCHER and OLYMPIC SAUSAGE MEAT LB. 79¢

CANADA GRADE A BEEF BARON of BEEF 1.69 LB.

SCHNEIDER
BACON 1 Lb. 1.59
MINI SIZZLER SAUSAGE 1 Lb. 1.19
MINI DELI 7 Varieties, 8 oz. Ea. 79¢
CORNED BEEF 3x2-oz. Pack 79¢
COOKED HAM Sliced. 6-Oz. 99¢

CANADA GRADE A BEEF
TOP ROUND STEAK ROAST LB. 1.69
BOTTOM ROUND STEAK ROAST LB. 1.59

SUNRYPE GRAPEFRUIT JUICE Unsweetened 48 Oz. 55¢

SUNRYPE APPLECOT and ORANGECOT NECTAR 48-Oz. 67¢

SUNRYPE ORANGE JUICE Unsweetened. 48-Oz. 49¢

IMPERIAL MARGARINE 3 LBS. 1.49

OCEAN SPRAY CRANBERRY SAUCE Whole and Jelly 14-Oz. 49¢

WELCH'S GRAPE JUICE 40 oz. 99¢

Nabob Green Label TEA BAGS 100 Bags 1.09

CHASE & SANBORN COFFEE Lb. 1.19

Aunt Jemima Complete PANCAKE MIX 32-Oz. Pkg. 75¢

PACIFIC MILK Reg. and 2% 3 Tall Tins 99¢

AYLMER FRUIT COCKTAIL 2 14-Oz. Tins 79¢

SWISS CHEESE ASSORTED PORTIONS 8-Oz. 79¢

Q.T.F. PINE-APPLE CRUSHED, SLICED, TIDBITS 2 14-Oz. Tins 79¢

YORK FANCY WHOLE KERNEL CORN 3 12-Oz. Tins 1.00

SUNKIST NAVEL ORANGES 8 lbs. 1.00

FRESH CALIFORNIA STRAWBERRIES 55¢ Basket

DOMINION CARBAGE BAGS 10 Giant Size 59¢

YORK, FANCY WHOLE GREEN BEANS 2 14-Oz. Tins 69¢

SWEET POTATO AND YAM lb. 17¢

NALLEY'S POTATO CHIPS 8-oz. Twin Pack, All Variety 59¢

4-14

Intermediate care on way

Last year the home care program was handled by a staff of 86, with a budget of $5.2 million. This year the staff has been increased to 98 and the budget to $6.7 million.

Health Minister Robert McClelland pledged this week that sometime this year the provincial government would unveil its plans for solving intermediate hospital care problems.

He told the house during budget debate that the NDP had been informed that intermediate care was "the greatest need in every corner of B.C.—but they did nothing about it."

McClelland said, "There will be a plan this year to clearly identify our proposals to introduce an intermediate-care program."

He provided no details but did note that funds allotted this year for home care programs had increased substantially from last year.

McClelland said that while health care costs in general had increased over last year, every effort still had to be made "to curtail costs without interfering with the level of health care."

He appealed to all citizens to do their individual parts in holding health costs in line and suggested "taking care of your own bodies . . . being safer drivers" would substantially reduce the health bill.

McClelland listed alcoholism as one of the most expensive diseases suffered by Canadians, with more than a million known alcoholics requiring treatment.

"About every third arrest and more than 90 per cent of all short-term incarcerations involve alcohol or alcoholism," he said, "and 50 per cent of admissions to mental or penal institutions, 50 per cent of all recipients of welfare and social aid and 50 per cent of all highway accidents, injuries and deaths have alcohol as a prime ingredient."

McClelland added that alcoholics lived 10 to 12 years less than the average person, with "25 per cent dying of coronary trouble. Add the highest rate of suicide and acute and fatal cases of cirrohsis," and alcoholism becomes man's No. 1 killer and prime booster of health costs to all.

The minister claimed that 70 per cent of all students between Grades 7 and 13 used alcohol (as against 18 per cent on drugs) and that one in 10 would become alcoholics.

"It is an epidemic we must deal with," McClelland said. "If we can solve the problem, it will save us millions of dollars."

Armed bandits escape with millions of loot

PALM BEACH, Fla. (AP) — Three armed bandits looted safe deposit boxes in the luxurious Palm Beach Towers on Wednesday and made off with items worth between $3 million and $4 million, police said.

"It might be a great deal more," said police Chief J. M. Gaffney after spending most of the day compiling a list of stolen merchandise. "At this point, it couldn't be less."

Gaffney said the thieves, one of them dressed as a security guard, pried open 180 of 300 of the condominium's safe deposit boxes after overpowering two security guards and a switchboard operator.

The only clue found was "part of an instrument" the police chief said might have been used to open the boxes.

One unidentified woman apparently suffered a heart attack when she found her valuables were missing, police said.

Blood needed

Latest development in blood storage at Vancouver's Red Cross blood bank is a process to freeze blood and store it at —85 degrees Centigrade for months or years until needed. Its chief use is for kidney dialysis patients and those with rare blood types. Victoria donors can give next week in clinics from Tuesday to Friday, beginning at Red Cross House for two days, at Esquimalt's dockyard Thursday and at Mt. Douglas secondary school Friday.

NDPer fingers official in cleaning kickbacks

OTTAWA (CP) — New Democrat MP Lorne Nystrom said Wednesday in the Commons that a senior Bank of Canada official has received four government cleaning contracts in Ottawa.

Nystrom (Yorkton - Melville) asked Prime Minister Trudeau whether the RCMP had expanded, into Ottawa, an investigation of cleaning contracts in Toronto.

Trudeau said it is the practice not to report on investigations still under way.

Nystrom disclosed in the Commons two weeks ago that an RCMP investigation had been under way in the Toronto area for five months into the possibility of fraud and kickbacks on cleaning contracts awarded by the public works department.

He said then he also had learned a national defence employee in Ottawa had received a government cleaning contract.

Nystrom said outside the House that the Bank of Canada employee, whom he described as being at a "fairly senior level with a salary well over $20,000," had received four contracts, valued at more than $80,000, between 1972 and 1974. He declined to disclose his name.

He said he had learned from sources that the RCMP investigation has been extended into Ottawa.

Nystrom also has said the department awards cleaning contracts to questionable companies operating from post office boxes and basements.

Of 145 companies awarded contracts in the Ottawa area between 1972 and 1974, a total of 39 did not have the principal owner listed in a written reply to a Commons question he submitted on cleaning contracts, Nystrom said.

Only about one-half of these can be traced, he added.

FRESH AS A FLOWER IN JUST ONE HOUR
Sleeping Bags Expertly Cleaned
One HOUR "MARTINIZING" CERTIFIES THE MOST IN DRY CLEANING
4-14 8 LOCATIONS TO SERVE YOU

Vancouver judge miffed

Habitat court worry

VANCOUVER (UPI) — A 12-day United Nations conference will disrupt the administration of justice in Vancouver — and at least one judge seems a bit miffed by the idea.

Police assigned as bodyguards to VIPs or deployed against street demonstrations will not be available to testify in many cases before the courts.

The cases are being held over until the Habitat conference on human settlements ends June 11.

"We have asked the courts not to proceed with more cases than are absolutely necessary while the conference is taking place," a spokesman for the 950-member city police force said Wednesday.

"Many of our men may be required to work long hours of overtime over the duration of the conference."

The police request was disclosed earlier when a defence lawyer seeking bail for a client on an armed robbery charge told a judge he was unable to get a trial date for early June because of Habitat.

"Habitat cannot be a reason for keeping people in jail," the judge replied.

He refused bail for the suspect but told the lawyer to make a second application if he was still unable to get a suitable trial date.

Later, a court spokesman said officials were chiefly concerned with postponing cases in which a large number of police officers was expected to appear as witnesses.

Jewish organizations have vowed to demonstrate against the presence of Palestine Liberation Organization observers at the conference and a "Cyprus liberation movement" has threatened to stage anti-Turkish protests over the Turkish invasion of Cyprus in July, 1974.

VICTORIA MEAT MARKET
625 Johnson St.; 386-8491
LANGFORD MEAT MARKET
732 Goldstream, 478-9567
GROUND BEEF LB. 75¢
In 30-Lb. Lots LB. 69¢

Rendle heads teams

Ian Rendle has been named chairman of the Teams Organization for a YM-YWCA expansion program.

Unsuccessful Social Credit candidate in the Victoria provincial riding in the last election, Rendle is vice-president of Gardner Agencies Ltd. realty, and will lead volunteers in the campaign to raise $160,000 by June 1.

It's part of an expansion drive to raise $1,350,000 overall.

Hospital deaths tied to strikes

QUEBEC (CP) — The Quebec government has ordered an inquiry into the deaths of two patients in hospitals where strike action by hospital workers may have led to inadequate care.

Claude Forget, minister of social affairs, said a 73-year-old woman died because she was prematurely discharged last Thursday from St. Luc Hospital in Montreal.

He said the discharge order came from the hospital's chief of surgery but that she was visited at her home by her own doctor, who found her recovering normally from her illness. She died the next day.

The death of a young man at a hospital in Baie St. Paul, 60 miles northeast of Quebec City, occurred while the institute's employees were absent because of strike activity.

Nurses, teachers and maintenance workers—members of Quebec's common front of public service workers—are currently participating in massive walkouts to protest deadlocked contract talks with the Quebec government.

Meanwhile, three patients at the St. Charles Borromee Hospital for the chronically ill in Montreal staged a one-day hunger strike Wednesday to protest what they said was a lack of care resulting from walkouts by the hospital's employees.

Vigilante warning after school blaze

RICHMOND (CP) — Mayor Gil Blair says residents of this community south of Vancouver have threatened to form vigilante groups to combat juvenile crime as a result of a $2 million fire at R. C. Palmer junior high school last Saturday.

Arson is suspected in the blaze which displaced about 800 students. A 17-year-old student of the school was in custody and charged with arson.

Blair told council Tuesday that residents have threatened action because they were concerned there were not enough facilities in the municipality to handle juvenile offenders. He said police officers were also frustrated by a lack of holding facilities.

The needs for juvenile holding facilities, and for a survey of youth resources were discussed in a meeting Tuesday between the mayor, Ald. Linda Cliff, RCMP, school board, family court and social service department spokesmen.

Blair said the group felt there was a hard core of about 50 juveniles who caused most of the trouble.

Meanwhile, about 80 Richmond students have sent a sympathy petition to principal Ernie Errico and teachers of Palmer school. Students are attending classes at other area schools.

THE WOOLCO DRUG DEPT.
... a total drugstore inside a Department Store.
Put these drug need savings towards your Easter bonnet

OWNED AND OPERATED BY DOUGLAS DRUGS.
Sale effective Wednesday, April 14 to Saturday, April 17, 1976.
Woolco DEPARTMENT STORES A DIVISION OF F. W. WOOLWORTH CO. LTD.
Town and Country Shopping Centre
Douglas Street and Saanich
Personal Shopping only, please!
Store Hours: Monday to Saturday 10 a.m. to 10 p.m.
BUY WITH CONFIDENCE SATISFACTION GUARANTEED
REPLACEMENT OR YOUR MONEY REFUNDED

Lewis refuses to withdraw

VANCOUVER — **David Lewis**, the former national leader of the New Democratic Party, has rejected a request by the Simon Fraser University Student Society to withdraw from a guest lectureship at SFU.

The student society had asked Lewis to reconsider his position because of the boycott placed on the university by the Canadian Association of University Teachers.

In a letter to student society president **David Wallbaum**, Lewis says: "The present situation does not justify any such action nor would it serve any useful purpose.

"I am convinced that president **(Pauline) Jewett** is fully committed to academic freedom and that any action by me which appears to question her commitment would be unfair and harmful," says Lewis.

Lewis will teach political science during the summer session.

CAUT put a boycott on teaching at SFU after several members of the political science, sociology and anthropology department were fired in 1969.

NAMES in the NEWS

□

UNITED NATIONS — **Yves Lambert** of France has been named to succeed **Assad Kotaite** of Lebanon as secretary-general of the Montreal-based International Civil Aviation Organization, the United Nations announced.

□

MILAN, Italy — **Claudio Abbado** has resigned as musical director of debt-ridden La Scala in the second major blow in less than a week to the world-renowned opera house. Abbado's resignation came five days after Superintendent **Paolo Grassi** said he was resigning because of internal opposition and the government's failure to provide new subsidies for the opera house.

□

DAR ES SALAAM — Time is running out fast in Africa and if it comes to a war the United States will not support white minority regimes, U.S. Senator **Charles Percy** said on his arrival here Wednesday.

□

ANCHORAGE, Alaska — Reports from area residents indicate Alaska's island volcano, Mount St. Augustine, is fuming again in Cook Inlet, 175 miles southwest of Anchorage. "I see a cloud of light appear above the mountain that seems to be pretty much the same as the other eruptions," said **Stan Gurlitz** of Iliamna flight service, some 55 miles northeast of the mountain. "It goes up quite a distance and sort of hangs there."

□

MOSCOW — **Andrei Sakharov**, Nobel Peace Prize winner, was detained by police when he arrived in Omsk, Siberia, to attend the trial there of Tartar nationalist **Mustafa Dzhemilyov**, relatives said in Moscow. Sakharov and his wife **Yelena** flew to Omsk overnight for the trial, which was due to start today.

MIAMI — **Ramon Donestevez**, a Cuban exile who had been put in jail in the U.S. a number of times for repeated illegal trips to Cuba, was shot to death at his boat yard, police said. No motive for the killing had been established.

□

KHARTOUM — Arab countries will finance a $6.65-billion program of agricultureal development in Sudan, President **Jaafar Mimeiri** said. He said the target date for completion of the project was the year 2000.

□

WASHINGTON — Chancellor **Helmut Schmidt** of West Germany will visit the U.S. July 15 - July 20 at the invitation of **President Ford**, the White House announced.

□

LONDON — Jordan's Prime Minister **Zaaid Rifai** was reported Wednesday as saying his country is switching a multi-million-dollar arms deal with the United States to the Soviet Union because U.S. prices have more than doubled. The Times of London quoted Rifai as saying U.S. congressional stalling held up approval of Jordan's order for Hawk missile batteries and Vulcan anti-aircraft guns until the price reached $792 million in January.

Britain's cabinet shuffled

LONDON (Reuter) — Prime Minister James Callaghan brought 10 newcomers into the British government Wednesday night and dropped four lower rank ministers in a further reshuffling of his Labor administration.

Alex Lyon pre-empted the official announcement of the changes by telling reporters he had been sacked because of his efforts to help black immigrants.

His job as minister of state at the home office (interior ministry) went to Brynmor John, a Welshman who has been serving as under-secretary for the Royal Air Force.

Lyon, a 44-year-old lawyer and Methodist preacher who dealt largely with immigration problems at the interior ministry, said: "Jim has never had much time for those who espoused the cause of justice for the blacks in this country."

Lyon had hoped to become No. 2 at the foreign office, but this went to Roy Hattersley, 43-year-old expert on the European Common Market and other European affairs. He is already a foreign office minister of state, but now becomes the senior deputy to Anthony Crosland, the new foreign secretary.

Callaghan, who succeeded Harold Wilson as prime minister April 5, formed his cabinet last week, moving David Ennals, from the post of deputy foreign minister to social services secretary.

Four veteran cabinet ministers were dropped last week as Callaghan appointed his own administration.

Wednesday night, Hugh Jenkins, 67, minister of arts for the last two years, gave way to Lord Donaldson, 68, a former official with the Northern Ireland office.

The resignations were also announced of Lord Lovell-Davis, parliamentary under-secretary at the energy department, and Noel Carmichael, under-secretary at the industry department.

James Wellbeloved, who has advocated withdrawal of British troops from Northern Ireland, joins the government as parliamentary under-secretary for the Royal Air Force.

In another change at the defence ministry, Frank Judd was replaced by Patrick Duffy as parliamentary under-secretary for the Royal Navy.

Judd goes to the overseas development ministry as parliamentary under-secretary.

Vorster denies Israel arms deal

JERUSALEM (Reuter) — South Africa and Israel will set up a ministerial committee to expand economic relations, South African Prime Minister John Vorster said. Speaking at a news conference before leaving after a four-day visit, Vorster denied news reports of an arms deal between the two countries.

Seven arrested by Pakistan

ISLAMABAD (Reuter) — The Pakistan government has arrested seven prominent politicans of the opposition New Democratic party on charges of conspiracy and rebellion, an opposition newspaper says. The seven were formerly leading figures in the National Awami party, banned last year for anti-state activities.

Woolco

Capture the faces of Easter.

GTE SYLVANIA
BLUE DOT FLASH

MAGICUBES	pkg. of 3	2.29
FLASHCUBES	pkg. of 3	1.79
AG1B Flashbulbs	pkg. of 12	2.09
M3B Flashbulbs	pkg. of 12	2.49
M2B Flashbulbs	pkg. of 12	2.49
HIGH POWER CUBES	pkg. of 2	1.79
FLASH BAR	each	2.87
FLIP FLASH	each	2.37

Prices Effective 'Til April 17

Woolco DEPARTMENT STORES
A DIVISION OF F. W. WOOLWORTH CO. LTD.

Town and Country Shopping Centre
Douglas Street and Saanich
Personal Shopping only, please!
Store Hours:
Monday to Saturday 10 a.m. to 10 p.m.

BUY WITH CONFIDENCE
SATISFACTION GUARANTEED
REPLACEMENT OR YOUR MONEY REFUNDED

Woolco

With Easy-Clean Uppers

Ladies' sandals at an amazingly special low price. With full cushion insoles for hours of comforting support. Nylon skinfit lining; easy-clean uppers; adjustable ankle straps. Available in Bone colour only. Sizes: 6-9 (even).

5.44 pair

A WOOLCO STANDOUT SPECIAL

"Rope" Wedge Outsoles

The wedge is still in, so don't miss out on this pair. Its wedge outsoles are wrapped with fashionable "rope." Full cushion insoles for bouncy comfort. All Urethane uppers and adjustable straps. Colours: White, Light Blue. Ladies' sizes: 6-9 (even).

9.96 pair

Cork-Covered Wedge Heels

For casual comfort that's hard to beat. The "cork" covered wedge heels make this a lightweight pair. Adjustable ankle straps for good fit and more comfort. All easy-clean uppers. Available in white only. Ladies' sizes: 6-9 (even).

14.96 pair

'Balmoral Wing Tip'

English-made men's shoes with all grain-Leather uppers. Double-weight composition soles with composition heels and man-made quarter lining. Welt construction for extra strength and styling. Colour: Brown. Not all sizes available.

$19 pair

"Mary Jane" Girls' Shoes

Here's fashion the little ladies will really love. Adjustable Elastic buckles for snug fitting, easy-clean uppers. Plus moulded soles for practical long wear. Colours: Black, White, Red. Misses' sizes: 8½-4 (full). Infants' sizes: 5-8 (full).

Misses' **6.97 pair** Infants' **4.97 pair**

PRICES EFFECTIVE 'TIL APRIL 17

Woolco DEPARTMENT STORES
A DIVISION OF F. W. WOOLWORTH CO. LTD.

Town and Country Shopping Centre
Douglas Street and Saanich
PERSONAL SHOPPING ONLY, PLEASE!
Store Hours: Monday to Saturday 10 a.m. to 10 p.m.

BUY WITH CONFIDENCE
SATISFACTION GUARANTEED
REPLACEMENT OR YOUR MONEY REFUNDED

Legislation ready

National lottery awaits accord

OTTAWA (CP) — The federal government has prepared legislation that would clear the way for provincial governments to start national lotteries.

But Ottawa hopes the provinces will agree to operate a single national lottery and, along with Quebec, it wants to set some share of the proceeds used to pay off the estimated $900 million Olympic Games deficit.

If the provinces agree on a joint lottery the federal bill, expected to be introduced this session, would ease its creation by saving them from all having to pass concurrent legislation to set it up.

Authorities say the provinces have agreed to try establishing a national lottery corporation by the time the Olympic Lottery goes out of business after the Games end in August.

Except for a portion earmarked for national sports programs, the provinces have agreed to divide the lottery profits among themselves probably on the basis of ticket sales.

Each province could spend the money any way it liked although several have indicated it would be pumped mainly into provincial sport, recreation and culture groups.

Under existing law, provinces can sell lottery tickets only within their boundaries unless several provinces agree on a joint lottery.

The federal bill will allow provinces to begin selling their lottery tickets in other provinces without first obtaining the consent of the other provincial governments.

Authorities think that if one or more province starts its own national lottery, there could be several of them. They all would likely fail, probably killing any attempt to create one operated by all the provinces.

A report prepared for the provinces suggests a national lottery could raise about $100 million a year with the provinces reaping at least 50 per cent after operating costs and money for national sports is deducted.

The main hitch so far is Quebec's desire to obtain a major portion of the lottery return at least initially, to help with the Olympic deficit —a move that might not sit well in other parts of the country.

OXFORD FOODS
271 COOK STREET
Open Daily 9-9; Sunday 10-7
Prices Effective:
Wed., April 14th to Sat., April 17th
We Reserve the Right to Limit Quantities

MAPLE LEAF BACON	1 lb.	1.49
MAPLE LEAF BOLOGNA	1 lb.	79¢
PARKAY MARGARINE	3 lb.	1.49
NESCAFE INSTANT COFFEE	10-oz. JAR	2.79
KRAFT MIRACLE WHIP	32-oz. JAR	1.19
NABOB TEA BAGS	125 BAGS	1.99
SUN-RYPE ORANGE JUICE	48-OZ. TIN	49¢
EATWELL TUNA	2 6-OZ. TINS	79¢
DELMONTE PEACHES	2 14-OZ. Tins	69¢
DEVON CREAM CORN	2 14-OZ. Tins	69¢
NESTLES PUDDING	2 14-OZ. Tins	89¢
HUSKY DOG FOOD	3 26-OZ. Tins	89¢
ARCTIC POWER DETERGENT	5 -LB. BOX	2.19
PERFEX BLEACH	128 -OZ.	99¢
SUNKIST ORANGES	8-LBS.	1.00
CALIFORNIA BROCCOLI	1-LB.	29¢

4-14

Woolco CHECK THESE PRICES...
Where 1st Quality Merchandise Costs You Less
You Save on every item including Name Brand Merchandise and every day needs
Prices Effective April 15 and 17.

SHOES FOR THE FAMILY

Men's Dress Shoes — Choose from dress shoes or slip ons, available in various styles and colours. Not all sizes in every style. Pair $9
Boys' Hiking Boots — Features moulded oil resistant sole available in tan only. Canadian made, sizes 4½-6 Pair $4
Ladies' Leather Sandals — Buffalo style, made in India. Available in brown only, sizes 6-9 Pair 2.96
Men's Dress Shoes — Men's English Berkshire dress shoes, available in various styles. Not all sizes in every style. Pair $19
Men's Oxfords — Casual or work oxfords, made from black leather with foam rubber soles. Features plain vamp. Sizes: 6½-10 EEE pair 11.98
Men's Work Shoes — Fisherman's Romeo shoes with leather uppers and sturdy soles. Canadian made, in black only. Sizes 7½-10 Pair 17.94

HOUSEHOLD NEEDS

Warpknit — Screen printed, 100% Polyester warpknit, 45" wide. Fully washable, drip dry. 1.99
Slinky Jersey — 100% Nylon printed slinky jersey, 45" wide. Wash and wear, ideal for evening wear, blouses. Yard 1.99
Phentex — 3-ply jumbo balls, available in a good assortment of colours. Each 1.44
Foam Chips — Available in 1-lb. bag, ideal for stuffing toys or making mod furniture. Bag .84
Towels — Available in colours of gold, pink, blue or green with white trim.
Face Cloth ... each .68
Hand Towel ... each $2
Bath Towel ... each 3.44
Bath Sheet ... each 6.44
Quilted Bedspreads — 100% Cotton bedspreads, available in colourful floral patterns. Washable, choose from twin or double. Each 15.96

STATIONERY, TOYS, BOOKS

J Cloth — 20 assorted coloured cloths per package. The all-purpose towel. Pkg. 1.25
Fonda Paper Plates — 80 grease-resistant paper plates per package. Strong, white. Pkg. .88

Red Grille Feature

Turkey Dinner — Generous portion of roast turkey meat, dressing, gravy, whipped potatoes, fresh vegetables, cranberry sauce, roll and butter. Complete 1.45

HOUSEHOLD NEEDS

Dema Glassware Set — 12 glasses per box, set includes sherry, wine, and old-fashioned glasses. Available in assorted designs. Each 8.66
Garbage Bags — Replacement garbage bags for the Extrufix roll and rack waste disposal system. 30 per package. Pkg. .99
Vel Dishwashing Detergent — Choose from rose or lemon Vel, available in 32-fl.-oz. squeeze bottle 2 for 1.00
Sunbrite Bleach — Remove stains and ground-in dirt; disinfects and deodorizes. 128 fl. oz. 2 for 1.00
Nu Fluff Fabric Softener — Reduces static cling, reduces lint. Makes clothes smell fresh, available in 64-fl.-oz. bottle 2 for 1.25
Pine Sol — Clean, disinfects, deodorizes — kills household germs. Available in 15-oz. size. 3 for 1.25
Coke Glasses — 12 7-oz. glasses per package, available in assorted designs. Pkg. 1.35
Magnetic Brooms — Picks up fine dust, outlasts regular brooms. Rinses clean — dries quickly. Available in yellow or green. Each 1.59
Mexican Velvet Painting — Available in many colourful scenes and poses. Features authentic wood frame. 26"x49" Each $20
Princess Punch Bowl Set — 26-piece set includes 7-quart bowl, 12 cups, 12 hooks, 1 ladle. Indiana Glass, available in lime or gold. Set 6.99
Holiday Roaster — Blue porcelain enamel on stainless steel, holds up to about 22 lbs. 16" x 11¼" x 9¼" Each 8.79
Delta Kitti Tissue — By Hartz Mountain. Easily disposable, economical. Deodorizes, absorbs smell. 10 lb. Each .69

WOOLCO DRUGS

Noxzema Skin Cream — 2 regular size jars in 1 package. Pkg. 1.68
Mitchum Spray — For problem perspiration. Available in scented, unscented or light powder. 5 oz. Each 2.19
Lysol Spray — Destroys household germs, prevents mould and mildew. 13 oz. Each 1.27
Cepacol — Antiseptic mouthwash and gargle. Pleasant refreshing taste. 22 oz. Each 1.27
Tylenol — For relief of pain and fever. 100 tablets Each 2.59

JEWELLERY DEPT.

Sunbeam Shaver — Sunbeam Shavemaster electric shaver, complete with trimmer. New fist-fit handle. Each 16.88
Blue Mountain Pottery — Canadian made, hand carved, available in fish style only. Blue, Green or Gold. Each 17.95
Ladies' Unitrex Watch — Ladies' LED Digital quartz watch, available in gold or silver colour. Features 5 functions. Each 99.95
Ladies' Buxton Wallets — Genuine Buxton leather, available in assorted styles and colours. Each 5.99
Conair Hair Dryer — By Premier. The pro style hair dryer, features 1000 watts of drying power. Each 28.99

MISCELLANEOUS

Spanish Peanuts — By Beaver. Delicious salted peanuts a 3-lb. vacuum-packed tin. Each 1.99
Moirs Cherries — 2¼ lb. box of delicious chocolate coated cherries in a rich syrup. Each 2.99
Old Dutch Potato Chips — Choose from your favourite flavour. Twin pack. 2 boxes 1.19
Lowneys Egg — Lowneys Oh Henry egg, a delicious treat for Easter. Each .79
Agfamatic 50 Camera Kit — The ideal camera for beginners. Complete with film and flashcubes. Complete 14.88

SPORTING GOODS - HOBBIES

Scotty Depthmaster Downrigger — Complete with 200' of 90-lb. wire line, line counter, slip brake, base plate and tripper. Horizontal mount for low profile. Each 58.97
Golf Clubs — Pro built 11-piece set consists of 3 woods (1, 3, 4) and 8 irons (2-9). Features black perma lac woods, all-weather grips. Triple chrome plating. MRH, MLH, LRH Set 89.97
Little Chief Smoker — This aluminum electric smoker smokes and cures up to 20 lb. of fish or meat in 10 to 12 hours. Includes 2 lb. of chips. Each 44.95

AUTOMOTIVE CENTRE

Turtle Wax — No. T123, 18 oz. liquid. Long-lasting protective coating. Each 1.27
STP Gas Treatment — Keeps fuel systems clean. 8 oz. Each .49

Carry-Out Foods

Ham — Extra-lean, Swift's Pullman ham. Delicious for parties, lunches, etc. Limit 5 lbs. per customer. lb. 2.39

Woolco DEPARTMENT STORES — A DIVISION OF F. W. WOOLWORTH CO. LTD.
Town and Country Shopping Centre — Douglas Street and Saanich
Personal Shopping only, please! Store Hours: Monday to Saturday 10 a.m. to 10 p.m.
BUY WITH CONFIDENCE SATISFACTION GUARANTEED — REPLACEMENT OR YOUR MONEY REFUNDED

MORGAN

LIL ABNER

JUDGE PARKER

ARCHIE

RIP KIRBY

BLONDIE

MARY WORTH

HI and LOIS

KERRY DRAKE

MOMMA

M. V. Chesnut's Garden notes

In the world of gladiolus, the highest honor that can be bestowed upon a new variety is the All-American Award. This is a coveted distinction, ranking with an Oscar, a Nobel award or a Pulitzer price, jealously guarded, and out of all the thousands of new gladiolus submitted for testing, only 56 have been admitted to the gladiolus aristocracy.

Anyone who breeds a new glad, amateur or professional, can take a crack at competing for this award, but the going is pretty rough.

★ ★ ★

It isn't enough that his creation should be a superbly beautiful flower — it must show extraordinary vigor and marked resistance to disease and pests, not only in one single test plot, but in 32 different locations representing all the different climate and soil conditions found throughout the United States and Canada.

The plants are known to the test growers only by a number — they are not permitted to learn where the bulbs came from, who bred them, or any details of their parentage.

The plants are scored throughout the season for their total performance — beauty, coloring, placement of florets, ability to stand up under adverse weather conditions, pest and disease resistance.

At the end of the growing season, the regional judges send in their score cards to headquarters where they are fed into a computer, and their composite judgment emerges.

The rewards are substantial. The breeder whose glad is chosen for an All-America Award is granted a U.S. patent on his variety, and a royalty is paid to him on every bulb sold.

All-America Award winners command substantially higher prices than run-of-the-mill bulbs.

★ ★ ★

I reviewed the four 1976 winners shortly after the turn of the year — America, Spectacular, Lambkin and Rudolph — but with bulb-shopping time on hand, I think today we might run over a few award winners of past years.

Appleblossom is an exquisitely tinted flower in snow white with rose pink pargins to the petals. Ben Hur is a giant spike of ruffled rose pink florets, very vigorious.

Caribbean opens anywhere from nine to 11 blooms at one time, making a fine, straight spike in a blue violet shade, heavily ruffled. Emperor makes tall, majestic spikes of ruffled, frilly flowers in a reddish purple shade.

★ ★ ★

Frisky, a miniature glad, is a 1963 winner with velvety, deep scarlet florets, opening up to eight blooms at one time on straight, wiry stems, and standing only two feet tall.

Little Pansy was the first of the miniatures to win an award, with typical blue and violet pansy colorings.

Brightside, a 1973 winner, is another miniature, blooming very early in a clear, bright yellow with a very striking orange-red edging to the petals.

Gypsy Dancer isn't a giant glad nor yet a miniature, but something in between — what is known in glad circles as a "decorative" size — in deep, radiant orange with a greeny yellow throat.

Horizon is a skyscraper in lavender-pink with a lovely satiny sheen to the petals. Joyous has heavily ruffled florets in a clear rose pink shade, somewhat darker at the petal tips.

★ ★ ★

Rusty was the first in the "smoky" class to win an AAG award — a big and tall, with misty chocolate red florets. Sparkler is one of the butterfly glads, in beautifully ruffled and fluted bicolor florets in yellow and red.

Thunderbird is the best deep salmon glad I have ever laid eyes on, while Victory is a clear scarlet with built-in radiance, lighting up the garden like a neon sign.

★ ★ ★

My own favorite among all the All-American Award winners is Landmark, a Canadian gladiolus bred by a Quebec backyard amateur and a bit hard to come by nowadays.

It is a tall and robust plant in a clear cream color without blotches or markings of any kind, and making a majestic head of championship calibre.

Art Buchwald

WASHINGTON — Has it ever occurred to anybody that the reason crime rates in Los Angeles, San Francisco and New York are so high is that the police are so busy cooperating with television and movie companies making crime dramas that they don't have time to fight the real guys?

I suggest this is what is probably going on in any of the three cities right now.

"Chief, three people have been murdered at 1699 Maple St."

"Well, why tell me? Send a couple of squad cars over there."

"We don't have any available. They're all being used for a big chase in Police Woman. You see, Angie Dickinson is caught in this fish cannery and this mad rapist is about to . . ."

★ ★ ★

"I don't want to know the plot. Send over the Homicide Squad."

"The Homicide Squad is tied up on Starsky and Hutch. A gang of car thieves are planning to wipe out a state witness and the Homicide Squad has booked it for a month ago."

"Why don't they use real actors instead of our people, dammit?"

"They are using real actors. Our Homicide Squad is just standing by so no one steals the movie equipment."

"For crying out loud. How are we supposed to fight crime if all our people are tied up making TV movies?"

★ ★ ★

"Headquarters says we have to co-operate with the TV and film producers because it gives the police department a good image."

"Okay, as soon as they finish Police Woman tell them to get over to Maple St."

"I can't. The police cars are needed for a Baretta sequence. It seems Baretta is on to a dope ring and he infiltrated the gang. They discovered he was a cop and if the police cars don't arrive in time, they'll kill him and that will be the end of the series."

"What about the sheriff's office? Ask them to fill in for us until we can get someone over there.

"I called them but their people are all tied up with the FBI story, Efrem Zimbalist is chasing some guy in the foothills of Santa Monica."

"Why doesn't the FBI supply its own people for an FBI story?"

★ ★ ★

"There're using every FBI agent in the area, but for this particular sequence they need the sheriff's department as well."

"All right, send over the Emergency Squad."

"They've been tied up all week at Universal Pictures. The Vice Squad is over at Twentieth Century-Fox doing a remake of Little Caesar and every foot patrolman we have is working on a spinoff of Helter Skelter at Sam Goldwyn Studios."

★ ★ ★

"I imagine the police Helicopter Squadron is also being used for a picture?"

"Three. Police Story, The Turkish Connection and Hawaii Five-O."

"That's great. What do we do now?"

"Just wait it out I guess, Chief. Even if we caught the guy who committed the homicide we couldn't book him."

"Why not?"

The Columbo people have rented the city jail for three days for a new show they're filming for the fall."

★ ★ ★

"By the way, Chief, you know that bank robbery trial I was supposed to testify at today?"

"Yeh."

"Well, it;s been postponed a week. McMillan and Wife are using the courtroom. It seems this politician killed his campaign manager and . . ."

"I'm not interested."

"Chief, this just came in. There's a sniper in the tower at UCLA and he's gone berserk and is shooting at everything in sight!"

"Get the SWAT squad over there right away!"

"They don't answer, Chief. I got a recorded message."

"What did it say?"

"The SWAT Squad is now shooting a segment at Los Angeles airport concerning a hijacker. If this is an emergency, leave your number and we will get back to you in three weeks."

Sydney Harris

Thoughts at Large:

The fundamental difference between conservatives and liberals is that conservatives want government to be weaker against the strong and stronger against the weak, while liberals want government to be stronger against the strong and weaker against the weak; and neither method can work without provoking massive counter-resistance from the other end.

★ ★ ★

When a person says, with great finality, "I know my own mind," what he really means is that his feelings have ordered his mind to stop thinking on the subject.

★ ★ ★

The truest test of an idea is its ability to withstand sustained ridicule; no other weapon is so effective against sham ideas, or so futile against genuine ones.

★ ★ ★

Moralizers who are so scandalized by "obscenity" everywhere should ponder the remark by a true moralist, Thoreau, who said: "You cannot receive a shock unless you have an electric affinity for that which shocks you."

★ ★ ★

I have found, curiously enough, that the most egregious namedroppers I have met have not been obscure people trying to impress others but famous people trying to reassure themselves.

★ ★ ★

The danger in the philosophy of "accepting the inevitable" is that it soon becomes increasingly comfortable to view the contingent as the inevitable.

★ ★ ★

A child wants all its wishes to be gratified immediately; and those adults who have remained children have failed to learn that if all our wishes were granted, fulfillment would paralyze our will to strive, and we would perish of boredom and satiation.

★ ★ ★

Those who arrogantly and ignorantly shrug off the study of history as something "dead" ought to recall Winston Churchill's terse comment: "the farther backward you can look, the farther forward you are likely to see."

Expert economists differ widely on recipes for our economic health not because one side or another is deficient in economic skills but simply because they start from different implicit assumptions about human nature, its potentialities, purposes, and possible perversions.

★ ★ ★

The youth's quest for "self-knowledge" is generally so tormenting and futile because self-knowledge can be acquired only by trying to understand others, not by delving into one's own psyche.

★ ★ ★

The paradox of punishment is that it works only with those who have a sense of justice; for the rest, it merely evokes resentment.

The past has a lesson

Stuart Rosenberg

What do we learn from the past, and what strengths does it give us?

Neither the deeds of the strong, nor even the valor of the courageous, live on forever.

Little Palestine was conquered by the powerful Caesars of Rome, its temple sacked. But the religion it gave the world lives on. And the daughter of that religion conquered the conquerors.

The temples of ancient Athens were razed and the city-state that established them has long been dead, but not the culture of that Greek community. The drama, philosophy and poetry of Athens live on still, to enkindle and spark the minds of men everywhere, and to help illumine life's meaning.

It is the heritage of time, not of might, that triumphs — the exalting conquest of the eroding forces of material strength by the spiritual power of mind and heart.

The products of man's creative mind have the power of enduring through all the changes and vicissitudes of human history.

The human mind produces skills that have brought mankind up from the cave to the splendid towers of the modern city, and the inventive ingenuity and imagination that have given us computers and jet planes.

Man's mind has also created ideas which give him a sense of his own purpose, an awareness of his high calling, and the hope that human personality may prevail over brute force and inert matter.

Cultural insights and spiritual concepts change in the course of time, but the forms and thought-shapes often endure for ages. The Bible is translated into practically every language in the world.

The great literatures of the past not only live on, but they continue to inspire the new literature, to act as "new" models that are never obsolete.

Only brute power is forgotten in time, by time.

PIXies by Wohl

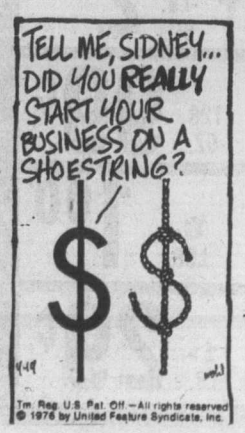

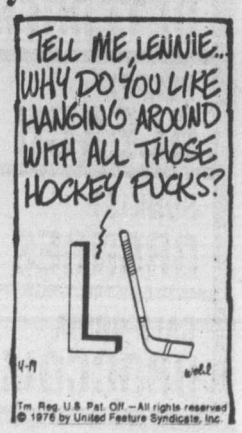

386-2121
Monday through Saturday
8 a.m. to 6 p.m.

CLASSIFIED ADVERTISING

Vancouver Island's Largest Shopping Centre in Print

386-2121
Monday through Saturday
8 a.m. to 6 p.m.

CLASSIFICATION INDEX

VITAL STATISTICS
1 Births
8 Cards of Thanks

THE FOLLOWING SEVEN CLASSIFICATIONS ON THE LAST PAGE OF CLASSIFIED

8-A Cards of Thanks
5 Deaths and Funerals
9 In Memoriams
10 Funeral directors
11 Monumentals
12 Florists
13 Miscellaneous

NOTICES
14 Announcements
15 Coming Events and Meetings
16 Catering, Banquets and Reception Rooms
17 Restaurants
18 Places to Visit
20 Lost and Found

EMPLOYMENT
21 Help Wanted—General
22 Office Help
23 Skilled Trades
24 Sales Persons and Agents
25 Teachers
26 Part Time—Temporary Help
30 Situations Wanted

BUSINESS SERVICES AND DIRECTORY
36 Business Services and Directory

PERSONAL SERVICES
33 Bands, Musicians and Orchestras
34 Pre-Recorded Music
40 Business Personals
43 Dancing
42 Education
71 Music Teachers
39 Personals
32 Trade Schools
38 Travel

MERCHANDISING
83 Aircraft
117 Antiques
78 Bicycles
80 Boats and Marine
65 Building Supplies
93 Cameras, Supplies and Photo Finishing
127 Chicks, Poultry, Hatching Eggs, Supplies
135 Farm Implements
60 Fuel
97 Furniture
120 Garden Supplies
99 Groceries, Meat and Produce
130 Heavy Equipment and Machinery
128 Livestock, Supplies and Events
100 Miscellaneous for Sale
103 Miscellaneous Wanted
109 Miscellaneous to Rent
77 Motorcycles
70 Musical Instruments
125 Pets and Supplies
96 Ranges, Stoves and Furnaces
92 Sporting Goods
115 Swaps
63 Timber
98 TV, Stereo, Radio Sales and Service
112 Wanted to Rent, Miscellaneous
116 Coins and Stamps

AUTOMOTIVE
155 Automobile Financing and Insurance
164 Auto Body and Painting
162 Auto Repairs, Service and Towing
168 Campers, Trailers and Motor Homes
166 Cars and Trucks Wanted
150 Cars for Sale
151 Sports, Import Cars
148 Lease Vehicles
169 Mobile Homes and Parks
149 New Car Directory
160 Parts, Accessories
158 Tires
154 Trucks and Buses
156 U-Drive and Auto Washing

ACCOMMODATION
185 Convalescent and Rest Homes
175 Hotels
178 Summer Homes, Cottages and Resorts
181 Tourist Accommodation

RENTAL
201 Apartments to Rent, Furnished
200 Apartments to Rent, Unfurnished
202 Furniture to Rent
203 Apartments Wanted
206 Duplexes to Rent
207 Duplexes Wanted to Rent
215 Halls, Warehouses, Stores and Offices to Rent
197 Housekeeping Rooms to Rent
199 Housekeeping Rooms Wanted
211 Houses to Rent, Furnished
210 Houses to Rent, Unfurnished
212 Houses Wanted to Rent
190 Room and Board
191 Room and Board Wanted
193 Rooms to Rent
194 Rooms Wanted
204 Shared Accommodations

FINANCIAL
155 Automobile Financing and Insurance
233 Mortgage Loans and Insurance
234 Mortgages for Sale
230 Personal Loans and Insurance
235 Wanted to Borrow

REAL ESTATE
280 Acreage for Sale and Wanted
240 Business Opportunities
241 Business Opportunities Wanted
247 Commercial or Industrial Properties
258 Condominiums and Townhouses
253 Country Homes and Properties
270 Exchange Real Estate
290 Farms for Sale and Wanted
263 Garages for Sale, Rent, Wanted
293 Gulf Island Properties
250 Houses for Sale
265 Houses Wanted to Buy
295 Listings Cancelled
268 Listings Wanted
271 Lots for Sale
294 Mainland and Out-of-Province Properties
273 Property for Sale
274 Property Wanted
244 Revenue Property
245 Revenue Properties Wanted
285 Up-Island Properties
256 Waterfront Properties
300 Churches

TERMS OF PUBLICATION

The Victoria Press Ltd. shall not be liable for non-insertion of any advertisement beyond the amount paid for such advertisement.

In the event of an error occuring the liability of Victoria Press Ltd. shall not exceed the charge for the space actually occupied by the item in question.

All claims on error in publication shall be made within 12 hours thereafter and if not made shall not be considered. No claim will be allowed for more than one incorrect insertion not for errors not affecting the value of advertisement.

All estimates of cost are approximate. Advertisers will be charged with space actually used.

All advertising copy will be subject to the approval of the Victoria Press Ltd., who reserve the right in its sole discretion to classify, reject or insert copy furnished.

All advertisements must comply with the British Columbia Human Rights Act. This act states no advertisement may state or imply a preference, limitation, or specification on the basis of an applicant's race, religion, colour, marital status, ancestry, place of origin, age; or sex (unless the matter relates to the maintenance of public decency AND prior approval has been obtained through the Human Rights Branch).

While every endeavor will be made to forward replies to box numbers to the advertiser as soon as possible, we accept no liability in respect of loss or damage alleged to arise through either failure or delay in forwarding such replies, however caused, whether by negligence or otherwise.

NOTICE OF COPYRIGHT

Full complete and sole copyright in any advertisement produced by Victoria Press Ltd. is vested in and belongs to, Victoria Press Ltd.; provided, however, that copyright IN THAT PART AND THAT PART ONLY of any such advertisement consisting of illustrations, borders, signatures or similar components which is, or are, supplied to Victoria Press Ltd. by the advertiser in the form of engravings, matrices, casts, etc., and incorporated in said advertisement shall remain in and belongs to the advertiser.

1 BIRTHS

BURTON—Born to Chris and Berniece (nee Delbrouck) on April 6, 1976, a beautiful son, Cameron Robert, 8 lbs. 4½ ozs. Thanks to Dr. Shaun Peck and wonderful staff at Victoria General.

HEBDEN — Born to Heather and Ray at Royal Jubilee Hospital on April 7, 1976, a darling daughter, Lisa Jane Catherine, 5 lbs. 15 ozs. First grandchild for Mr. and Mrs. Ken Moore, Langley, B.C., and third for Mr. and Mrs. Gordon Hebden, Victoria.

JANTZEN — A son, Lee Kristopher, born to Susan and Wes, weight 6 lbs. 11 oz. on April 10, 1976. Thanks to Dr. Flanegan and staff of Royal Jubilee Hospital.

UNRAU — Born to Mark and Julie, a son, Matthew Nathan, 7 lbs. 1 oz. on April 7, 1976. A brother for Alan. Thanks to Drs. Domke and Prevost and Jubilee Staff.

VARCOE — Born to Doug and Linda (nee Lineham) on April 2, 1976, at Victoria General, a girl, Teri Lynn, sister for Tiffany and Melanie. Many thanks to Dr. Doug Roberts.

DEATH and FUNERAL ANNOUNCEMENTS DIRECTLY FOLLOWING CLASSIFIED

14 ANNOUNCEMENTS

MEMORIAL SOCIETY OF B.C.
Lifetime Membership $5
Brochure and full details from VICTORIA branch
727 Johnson Street, Victoria
385-5214 (24 hour)

15 COMING EVENTS and MEETINGS

OVER $600
In Prizes Last Week
Leonardo Da Vinci
BINGO
195 Bay Street
Every Thursday Night
5 Early Bird Games 7:00
25c A Card, 5 for $1.00
20 Regular Games 7:30
6 Cards $2.00
5 Extra Games
25c A Card, 5 for $1.00
Door Prizes and
Good Neighbor Games
Lots of Parking
Concessions

BINGO
OVER $700
In Prizes Last Week
ESQUIMALT COMMUNITY SPORTS
ESQUIMALT LEGION HALL
622 ADMRIALS RD.
EVERY THURSDAY NIGHT
5 EARLY BIRD GAMES
25c per card, 5 for $1.00
20 REGULAR GAMES 7:30
$1.00 Admission
Extra cards, 25c per card
5 for $1.00
5 LATE GAMES
25c per card, 5 for $1.00
OVER $700
In prizes last week
ANOTHER
Esquimalt
Community
Sports Bingo
Esquimalt
Legion Hall
Admirals Road
THURSDAY, APRIL 15
Early Bird 7 p.m.
Regular 7:30 p.m.
Admission $1.00
Door Prizes

BINGO
VICTORIA TRACK CLUB
OLD AGE PENSIONER'S HALL
1600 GOVERNMENT ST.
THURSDAY, 7 P.M.-10 P.M.

BUY AND TRADE METCHOSIN Farmers Institute, clean out your garage, come and sell or buy, every Sunday, starting April 11, at Luxton Hall, Marwood Ave. 10-4. Sellers Fees: $3.00. Buyers free. Concession stand. For information. 478-1073.

BINGO
EARLY BIRDS 7 P.M.
Langford Legion No. 91 Bingo, 761 Station Rd. Thursday night, 7:30 p.m. 6 cards, $2. Extra cards, 25c. Everyone welcome.

BINGO
GOOD FRIDAY
CHINATOWN LIONS
O.A.P. HALL
FRIDAY 16TH
EARLY BIRD 7 P.M.
HAPPY EASTER TO ALL

MYSTERY TOURS
Leaves V.I. Coach Lines depot every Sunday at 1:30 p.m. Return 5 p.m., $4.50 includes tea. 385-4411.

20 LOST and FOUND

LOST: LADY'S WALLET, SATURday night, vicinity of Denny's and Paul's Restaurant. ID urgently needed. 386-9696 after 5.

LOST FROM 822 CATHERINE, grey and white five-month-old male kitten, brown flea collar, reward. 383-3780.

LOST: 8 KEYS ON A RING Vicinity of Maverick Market and Bacchanalia Saturday night. 383-7091.

LOST: ONE MALE WELSH CORgie. Red with white markings Answers to name of "Schultz." Keating Cross Rd. area. 652-3262.

CORAL BEADS DOUBLE STRAND, gold filegree clasp, lost by Oak Bay Marina or vicinity, reward 385-2458 anytime.

LOST: 3" DISCHARGE HOSE 20' long. Pat Bay Hwy.-Douglas Street. Reward. 383-4138.

LOST; PAIR OF MEN'S EYE glasses. Possibly Stardust Cabaret Area. 384-9011.

LOST SILVER BROACH WITH amber coloured stones, keep sake, 385-1771.

LOST: SILVER BROOCH nurse's watch. Keeps sake. 383-6851. 388-9121, local 301.

LOST: BLUE BUDGIE, HAMPshire Road vicinity, near Oak Bay Theatre. 598-3410

Lost: Hunting jacket, April 13, Ardmore-Airport area, reward. 656-3253.

CLASSIFIED
TRADE
Through
DIAL 386-2121

SUBSCRIPTION RATES

Wherever carrier service is maintained, $4.00 per month.

By mail — Canada, $5.00 per month, $14.50 per 3 months, $28.00 per 6 months, $55.00 per year.

Outside Canada, $12.00 per month, $35.00 for 3 months, $70.00 for 6 months, $132.00 per year.

SUNDAY ONLY

Canada, 35 cents per copy, $18.00 per year.

Outside Canada, 60 cents per copy, $30.00 per year.

CIRCULATION REPRESENTATIVES
Duncan, Chemainus—
Mr. HILTON HOLT 746-6181
Nanaimo 753-2766
Lake Cowichan 749-3156

21 HELP WANTED GENERAL

ADVERTISEMENTS IN THIS CLASIFICATION MUST COMPLY WITH THE BRITISH COLUMBIA HUMAN RIGHTS ACT

"THE DEPARTMENT OF HUMAN Resources requires a couple to be contracted as houseparents for the Nanaimo Group Home. The home is a residential facility which houses up to seven children, thirteen to eighteen years of age. Preference will be given to those applicants who possess the following qualifications:
—ability to work with children in a group living situation.
—skills in planning for both individual and group programmes.
—ability to work with natural parents and foster parents.
—ability o work with related community groups.
—Child Care and/or Group Home experience desirable.
Salary is commensurate with experience under existing provincial guidelines for houseparents. Interested couples are requested to submit a detailed resume with references to:
Department of Human Resources,
80 Chapel Street,
Nanaimo, B.C.
Attention: Mr. David Mains.

LABORATORY TECHNOLOGIST
GRADE V IN BLOOD BANKING
Required for a 340 bed acute care hospital in the Central Interior of B.C. Under supervision of the Chief Laboratory Technologist to take charge of the blood bank section and have some involvement in co-ordinating student technologists. Must have RT with at least five years blood bank experience, ART in blood banking preferred. Salary $1,375.25 to $1,648.00 (H.S.A. 1975 rates).
Apply to:
Personnel Department,
Prince George Regional Hospital,
2000-15th Avenue,
Prince George, B.C.
V2M 1S2.

RESIDENT MANAGERS FOR modern 150 suites, adults only, apartment building in Victoria, hard working couple will receive good wages, attractive apartment, and enjoy good working conditions. Responsiblities will include management, maintenance, gardening, cleaning and supervision of assistance. Please write outlining experience, present earnings and salary expected Apply to Victoria Press, Box 52.

THE NATIVE COURTWORKERS and Counselling Association of B.C. is accepting applications for the position of courtworker in the Duncan area. Knowledge of Native Indian language an asset. Please apply in writing to 200-193 East Hasting St, Vancouver, B.C. stating past history, experience and reason for applying. Competition closes April 30, 1976.

AVON
DEVELOP SALES ABILITY, increase your income Excellent earnings. Call Miss Binder, 384-7345.

MAINTENANCE PERSON REquired for Royal Victoria Yacht Club, must be capable of small engine operations, minor construction and maintenance of buildings and grounds. Previous Marine experience would be an asset. 40-hour week including some shift work. Submit written application to 3475 Ripon Rd., Victoria by April 25.

LOCALLY BASED EXPANDING company requires a party to co-ordinate, dispatch, billing procedures and related duties. Top salary benefits to commensurate with experience. Please send short personal resume outlining experience and expected salary to Victoria Press Box 60.

LOANS MANAGER
Required by Vancouver Island's largest credit union, an individual with several years experience in mortgage and personal loans field. Responsibilities include supervision of staff, lending and collecting. Apply in writing to Westcoast Savings, 239 Menzies St. Victoria.

REAL ESTATE MANAGER
Experienced nominee required immediately for active medium-sized Victoria office. Salary and bonus arrangement negotiable. Confidential reply with resume to Victoria Press Box 36.

MATURE COUPLE, (40-50). TO work as a team in property management. The wife with skills in bookkeeping and typing. For city office The Husband with Handi Man Skills, as live in Apartment-Caretaker. Good Salary and Working Conditions. Apply to Victoria Press, Box 45.

FULLY EXPERIENCED GARdener needed for Victoria Area, care of lawns, shrubs, flower beds and greenhouse, must be self-starter, with references, permanent position. 382-7201 205-3400 Douglas St.

LIVE-IN HOMEMAKERS
Opportunities for semi-retired ladies to help their local communities. Your experience needed by HEALTH CARE SERVICES UPJOHN LIMITED. Call us at 388-6639 Monday-Friday, 9-4:30.

JUVENESCENTCE JINSENG
Do you want to earn $10 per hour, 10 hours per week by demonstrating a new exclusive organic nutritive skin care line. For more information call 383-2578 between 11-2 or after 7:30.

LIVE-IN HOUSEKEEPER FOR rural area. Should be interested in horses, ability to drive helpful. No objection to child. Please state particulars and wage required to Victoria Press Box 33.

THE OPENINGS FOR A DELIvery person and parts runner at Peter Pollen Ford have been filled. Thanks to all of you that came in and filled out applications.

SARAH COVENTRY
We are now training representatives to show our new spring line of jewelery at home fashion shows. No investment, no delivery. For interview call 478-6542.

WANTED FULL TIME TELEphone solicitor 1:30 to 9:30 p.m., no secretarial skill required, just a good telephone voice, for interview please call 385-4015.

SALES CLERK REQUIRED FOR ladies shop, minimum of 2 years sales experience and a good appearance essential, some bookkeeping an asset, 386-6754.

GARDENER EXPERIENCED for Duncan area, house, utilities, furnished, plus $400 a month, mature couple prefegred. 382-7201, 205 3400 Douglas St.

BABYSITTER WANTED URgently my home, one 2-year-old child, nightshift, must have own transportation, please phone before 3 p.m. 479-8040.

2 CHILDREN AND DAD NEED help around motherless home, one child welcome. Victoria Press, Box 65.

DESK CLERK FOR HOTEL MIDnight to 8 a.m. shift, pensioner preferred, apply Yates Hotel, 712 Yates.

WHEEL ALIGNMENT AND brake specialist experience required, Victoria Tire Ltd., 610 Herald, 382-6184.

URGENTLY REQUIRED DAY Care our home, Willows area. Monday-Friday. 8-5 p.m. 592-7710 after 5 p.m.

REQUIRE BABYSITTER MON.-Fri., 11 a.m. to 4:30 p.m Preferably my home Durrance School area. 652-2982 after 5 p.m.

SMALL ENGINE MECHANIC REquired. Experience essential in lawnmower equipment. Please phone 382-9118.

WANTED: BABYSITTER TO live-in one week while mother is in hospital. 477-5356.

GILSON'S MEATS REQUIRES A meat cutter Apply Gilson's Meats, Mayfair Shopping Centre.

21 HELP WANTED GENERAL

VACANCIES EXIST FOR PERsons with minimum of 3 years experience in boat carpentry and joinery. Apply weekdays only to Canoe Cove Manufacturing Ltd. 2300 Canoe Cover Road. Sidney B.C.

COURTENAY
Experienced automotive parts person required for counter sales in Courtenay, please reply in writing to the Manager, Hartman Auto Supply, P.O. Box 3400, Courtenay, B.C.

MATURE SALES HELP WANTED for men's wear and shoe departments in downtown store. Retail experience preferred approx. 20 hours per week at $3.25 per hour. Particulars to Post Office Box 458, Victoria.

RELIEF PERSON FOR SMALL personal care home Friday 3 p.m. through to Sunday 10 p.m., live in for the weekends. Seek mature, kindly, experienced person. 383-5840.

WANTED FOR SEPTEMBER, fully-qualified supervisor. Must be registered with Community Care Facilities. For 3 morning program at Sidney pre-school. Phone 656-5608.

WANTED: RETIRED OR SEMI-retired person to work midnight shift, also one person to work different shift in Service Station. Apply 305 Trans Canada Highway, ask for Al or Jim.

TAILOR OR SEAMSTRESS wanted. Full time. Must be experienced in men's wear Salary commensurate with experience. Apply Tip Top Tailors, Hillside Shopping Centre. 595-1514.

EXPERIENCED CHAIR SIDE ASsistant, needed for preventive group practice. Certification desirable, but not essential. Send resume to 1958 Fort St.

A HOUSEKEEPER WANTED for Oak Bay home to look after elderly gentleman who still drives his car, live-in, phone 598-3961 before 8 a.m. or between 6-7 p.m.

EXPERIENCED DENTAL ASSIStant required for busy preventive dental practice in Sidney. Apply in writing to P O. Box 2453 Sidney, B.C.

MATURE HOUSEKEEPER FOR two. Good plain cook, good pay. Weekends off. Resident preferred. References. Apply Victoria Press, Box 677.

MAITRE D' REQUIRED IN THE evenings for a Victoria Hotel. Reply in strict confidence giving full details to Victoria Press, Box 43.

LIGHT HOUSEKEEPER AND BAbysitter for Central Saanich farm, 5-5½ days per week. April to September. Apply 205-3400 Douglas Street. 382-7201.

MIDDLE AGED WOMAN REquired to live-in, good accomodation, days off, remuneration. Phone 383-2581.

EXPERIENCED WAITERwaitress wanted for afternoon shift, 2 p.m.-10 p.m. Apply Coffee Mac's

STENOGRAPHER REQUIRED May 1st. Bank experience preferred. Send resume to Bank of Montreal, 3616 Shelbourne.

QUALIFIED HAIRDRESSER REquired, full or part time for Salon in Cordova Bay area. Days 658-5914, evenings 383-4606.

DENTAL ASSISTANT, PREFERAbly certified, wanted for modern, dental practice. Apply Victoria Press Box 22.

FULLY QUALIFIED COOK REquired for May 1 for a deluxe Motel. Reply Victoria Press Box 852.

FIRST CLASS DINING ROOM requires broiler cook Only experienced persons need apply. Apply in person, 1021 Pandora.

WANTED, EXPERIENCED waiter-waitress for night shift, 10 p.m.-6 a.m. Apply Coffee Mac's.

EXECUTIVE CHEF OR CHEFS required for restaurant, please reply to Victoria Press Box 25.

HAIR DRESSER EXPERIENCED for Oak Bay Village after 8. 477-6189.

REQUIRED FOR ELDERLY lady living-in companion housekeeper. 592-1878.

RELIABLE BABYSITTER REquired Wednesday and Saturday night 8-11:30. 382-6947.

MIDDLE AGE SALES PERSON for part-time work in pharmacy in Oak Bay. 592-7445 or 592-1022.

22 OFFICE HELP

ADVERTISEMENTS IN THIS CLASIFICATION MUST COMPLY WITH THE BRITISH COLUMBIA HUMAN RIGHTS ACT

SCHOOL DISTRICT
No. 63 (SAANICH)
Clerk III—account clerk: Applications are invited from suitably qualified person for the position of Clerk III—Accounts Clerk, 7 hours per day, 12 months per year, school board administration office, Sidney, B.C. This position requires a person with an interest and aptitude for accounting and data processing. Previous experience in accounts payable and data processing coding would be desirable. Salary range $4.62-$5.26 per hour, plus Cola. Application forms are available from the School Board Office, 656-1111. Closing date is 12:00 noon Wednesday, April 21, 1976. R. S. Ingraham, Secretary Treasurer, School District No. 63, Saanich, P. O. Box 2010, Sidney, B.C.

REQUIRED INTERMEDIATE level accounting — adult clerks for well established accounting practice in Kelowna B.C. Preferably with experience in preparing financial statements. Please reply in own handwriting providing complete details of qualifications, experience etc. Salary negotiable. Reply to Rutherford, Bazett and Company. 205—1460 Pandosy St. Kelowna B.C.

PAYROLL CLERK-CASHIER
Required for temporary Position commencing May for four to five months. Experience in payroll work and handling cash required. Own transportation necessary. Good salary and working conditions.
Box 4010,
Station A, Victoria.

EXECUTIVE SECRETARY FOR president of company. Must have a minimum of 8 years recent secretarial experience. Good appearance essential together with good typing and shorthand. $800-$900. 386-6754.

BOOKKEEPER
One person office — books to trial balance — phone — general office, etc. Must have previous office experience Hours 8-5. Salary $700 plus. Drake Personnel, 1175 Douglas St., 385-3425.

LEGAL OPPORTUNITY
Mag Card II operator, some experience in litigation and mag card preferred. Will train if good secretarial skills and background. Modern and progressive legal firm, salary $700-$800. Drake Personnel, 1175 Douglas St., 385-3425.

ST. ANDREWS PRESBYTERIAN Church requires office recorder with accounting experience. 1 or 2 days weekly. Write Choirman of Board, 680 Courtney St., Victoria.

LEGAL SECRETARY MINIMUM, 3 years' experience in mortgage and companies work. Shorthand. $775 plus. Please reply with resume to P.O. Box 1327.

LEGAL SECRETARY EXPERIenced in wills, estates and companies work. Mag II proficiency an asset. $750 plus. Please reply with resume to P.O. Box 1327.

LEGAL SECRETARY REquired, must have general legal experience with some conveyancing. $800 plus 386-6754.

SEMI-RETIRED OR RETIRED person for light office work. Accommodation supplied. Victoria Press, Box 53.

EXPERIENCED MAG 2 OPERAtor required for pleasant downtown office, salary negotiable depending on experience. 386-9021

EXPERIENCED DENTAL REceptionist required immediately in Sidney. For further information please call 656-5412.

STOCK CONTROL CLERKtypist, 10 yearss office experience. Apply Standard Furniture.

22 OFFICE HELP

REPORT TYPIST
K-Mart area, must enjoy steady typing on a daily basis — some dicta helpful — previous office background. Accurate typing 50-60 wpm. New and modern office. Previous experience in engineerig office helpful. Salary $700 plus. Hours 8-5. Drake Personnel, 1175 Douglas St., 385-3425.

LEGAL
Secretary to senior partner, good typing, dicta, shorthand helpful, not essential. Must be experienced. Some conveyancing. Probate — wills — estate — documents, general legal etc Salary $800-$900. Drake Personnel, 1175 Douglas St., 385-3425.

23 SKILLED TRADES

ADVERTISEMENTS IN THIS CLASIFICATION MUST COMPLY WITH THE BRITISH COLUMBIA HUMAN RIGHTS ACT

PHARMACIST
FOR VANCOUVER ISLAND
Part time position available in Courtenay Area. Top Salary, Fringe Benefits. Inviting Opportunity. Apply to Tamblyn Drug Mart, Attention K McCarthney, or J. Dyck, 3377 Grand View Highway, Vancouver, Phone 438-7211.

SEABOARD EXCAVATING LTD. Requires the following qualified personnel: 1. Track mounted shovel operator. 2. Rubber tired backhoe operator. Top wages and benefits available. Applications in writing only to P.O. Box 280, Brentwood Bay. All replies strictly confidential.

SCREEN PRINTING
Growing screen plant offers an interesting future to a screen printer fully experienced in all phases of production, and able to direct others. Write giving full details to Victoria Press Box 68.

CONSULTING ENGINEER REquires instrument man-inspector for lay out of sewers, drains, roads, curbs, etc. Minimum 3 years experience. Provide own transportation. Send resume to Victoria Press, Box 47.

FOR QUALIFIED MACHINIST reply to PO Box 4300, Nanaimo B.C. V9R 5M6.

JOURNEYMAN ELECTRICIAN able to work with plans, telephone 383-2121.

FALLER. MUST BE EXPERIenced. 478-5795.

24 SALES PERSONS and AGENTS

ADVERTISEMENTS IN THIS CLASIFICATION MUST COMPLY WITH THE BRITISH COLUMBIA HUMAN RIGHTS ACT

CAREER SALES TRAINING
Recent changes in market conditions demand a professional approach to the selling of real estate. Tight money trends can limit sales for those who lack the tools of the progressive real estate company. Block Bros., western Canada's largest realtor, will train you in modern professional marketing methods that are a proven success.
Management opportunities arise from time to time within the company and the training offered to our staff is an asset competing for those positions.
If real estate is your career, our training methods can assist you in reaching your goal.
CALL NOW,
INTERVIEWS ONLY
CALL 386-3231
BLOCK BROS.
REALTY LTD.
386-3231

CAREER SALES TRAINING
Recent chahges in market conditions demand a professional approach to the selling of real estate. Tight money trends can limit sales for those who lack the tools of the progressive real estate company. Block Bros. western Canada's largest realtor, will train you in modern professional marketing methods that are a proven success.
Management opportunities arise from time to time within the company and the training offered to our staff is an asset competing for those positions.
If real estate is your career, our training methods can assist you in reaching your goal.
CALL NOW
INTERVIEWS ONLY
CALL 477-1841
BLOCK BROS. REALTY LTD.

EXPANDING SALES FORCE!!
WE WANT
AN ALERT PERSON, MARRIED OR SINGLE FREE TO TRAVEL, MUST HAVE AT LEAST A HIGH SCHOOL EDUCATION.
WE OFFER
COMPLETE SALES TRAINING
COMPANY PAID HOSPITALIZATION
GOOD SALARY AND EXPENSES
REGULAR VACATION PERIOD
AND
A selling career, loaded with opportunity with a salesman's company. Send resume to Victoria Press Box 59.

SALES
A leading truck trailer manufacturer requires a sales representative for the Vancouver Island Area. The Company offers a full range of employee benefits with an attractive starting salary. The successful applicant must be a self starter and have some experience with transportation equipment. Address replys to Transportation Equipment, Victoria Press, Box 49.

SALES POSITION
Position available immediately in Men's Clothing. Interested applicants should apply to Jack Fraser Men's Wear, Hillside Shopping Centre. Only applicants interested in retail merchandising as a career need apply. For interview contact Mr. P. Knowlton, 595-4455.

CAREER MINDED INDIVIDUALS Fast growing company requires 3 direct Sales Agents. The successful applicant will receive on the job training, $800. Salary, generous bonus, and Management within 6 months. Send detailed resume to Victoria Press Box 46.

NEW REALTORS
Phone for full details on the finest training program to get you successfully started in your new career. George Blackburn, JACK MEARS, OAK BAY REALTY LTD., 3618 Shelbourne St., 598-3344.

A UNIQUE OPPORTUNITY WITH the Monarch Life Assurance Company can be yours. An interview can tell us both if we need each other. Please phone 384-0584.

CASTLE PROPERTIES LTD.
REQUIRES REALTORS
FREDDY STARKE
386-6164

EXPERIENCED CARPET SALES person with car for field work. Phone Coastline Carpets, 386-3531.

24 SALES PERSONS and AGENTS

$140-$350 WEEKLY
Commissions plus bonus sales persons required full or part-time on the job training. The only investment is your car and your time, no door-to-door canvassing. Appointments are supplied. For interview call 385-4015.

26 PART TIME or TEMPORARY HELP

ADVERTISEMENTS IN THIS CLASIFICATION MUST COMPLY WITH THE BRITISH COLUMBIA HUMAN RIGHTS ACT

BOOKKEEPER REQUIRED, small office, 24 hours weekly, general bookkeeping to trial balance, typing essential. Apply in own hand writing to Victoria Press, Box 32.

CARRIERS WANTED, AGE 11-16, in the Oak Bay area to deliver samples, coupons and circulars, phone 477-2635 between 4-9.

YOUNG PERSON NEEDED TO babysit some evenings for our five year old. Burnside-Wilkinson area. Phone 479-8339 after 12 noon.

PERMANENT PART TIME sales clerk, some evening work, knowledge of crafts advantageous. Apply Victoria Press, Box 54.

ATTRACTIVE FASHION CONSCIentious young person to sell flowers in cabarets, Lori's Flowers and Photos, 385-8385.

RELIABLE NURSE'S AIDE FOR 4-12 p.m. Saturday and Sunday in Personal Care home, Mrs. Turner, 385-9821.

JANITORIAL WORK YEAR round, must be experienced, reliable and ambitious, 592-4157.

WANTED MATURE PART TIME chamberperons. Contact housekeeper 658-5231.

EXPERIENCED COOK. 598-7631, 388-6939.

30 SITUATIONS WANTED

YOUNG SINGLE DIVER WITH Bell Saturation training, electronics engineering background requires immediate employment anywhere. R. Maudy, 832 Verdier Ave., Brentwood Bay, B.C.

EXECUTIVE SECRETARY
16 years varied experience, Vancouver and Toronto. Efficient, intelligent, highly skilled. Primary interests communications. Phone 383-8068.

MATURE RESPONSIBLE FEmale with baby seeks housekeeping or evening employment. Janitorial or cashiering. 384-8347 from 10 a.m. to 12 noon.

YOUNG MAN WILL DO GARdening, mow lawns, odd jobs, experienced, references. $3.25 per hour. Kirk, 385-5290.

YOUNG MAN WITH CAR REquires job in Victoria area. 479-4101.

DOCUMENTS OR WHATEVER expertly typed by legal secretary. Phone 386-9617.

HAVE FIRST AID TICKET, would like to work at Summer Camps or otherwise, 479-1273.

ODD JOB WILLY, GENERAL renovations, framing, drafting and designing. 479-3511.

TEENAGER WISHES WORK, 5 days a week, for 8 hours. 386-1642 after 4.

SPRING CLEANING
Windows, floors, walls, yard work, gardening, etc. Phone 595-5740.

MANUSCRIPT OR MISCELLAneous typing on IBM at home. 478-9168.

GARDENER (EXPERIENCED) 478-3427. References. $5 hour.

MAN WITH PICK-UP WILL DO anykind of work. 386-8190.

33 BANDS, MUSICIANS and ORCHESTRAS

BRANDY
Victoria's most versatile musical trio is now taking bookings for all occasions till the end of 1976. 478-8444.

EXPERIENCED COUNTRY rock drummer available. 384-2229

34 PRE-RECORDED MUSIC

CANDU MUSIC
For that new-clear reaction in sound satisfaction. Limited offer — Fri. nights 4-5 hrs. $75. Lights Inc. Non stop good times. Gary, 384-5521.

DENNYS CANNED MUSIC
"The original in Victoria." Parties, dances and receptions. 656-3585.

CUSTOM RECORDING SERVICE Duplicating, reel-reel, cassettes, etc. Studio and well-equipped control room. 386-3046.

WAYNE'S MUSIC FOR ALL OCcasions, reasonable rates, phone 479-4835.

MILLS DISCO SYSTEMS HIGH fidelity sounds at reasonable rates, 656-6295.

WEDDING MUSIC. MC SPECIALIST. JAMES GURR. 478-2468

M.E.C. INEXPENSIVE CUSTOM music. 477-5364.

36 BUSINESS SERVICES and DIRECTORY

Appliance Repairs

APPLIANCE REPAIRS, WASHers, dryers, stoves. Reasonable rates. Phone before 10:30 a.m. for same-day service, Jim 477-2560.

Appraisals

P. G. JACKSON LTD.
VICTORIA'S ESTABLISHED APPRAISAL SPECIALISTS AND CONSULTANTS. PROVINCE-WIDE SERVICE. 535-1070 DOUGLAS ST. 388-9102.

Auto Glass

BOSSOM
GLASS COMPANY LTD.
Windshield replacement Service CALL our Mobile Home Service Van. It is more convenient and costs no more 382-3031, 382-0222.

Bridal Rentals

Elite Bridal Rentals, new business, appointments, 477-2275 after 2 p.m.

Cabinet Making

CUSTOM CABINET WORK
Millwork, kitchens, vanities. All types of custom casework.
OLYMPIC MILLWORK
Div. of Farmer Construction Ltd.
388-5121

COMPLETE KITCHEN AND bathroom Remodeling. Quality Custom Cabinet Work. Store and office fixtures. Hertwig Cabinets Ltd., 383-1523. (Please leave message on recorder).

Carpenters

ADDITIONS, ALTERATIONS, garages, sundecks, basements finished, etc. Work guaranteed. Reasonable rates. References. For free estimates call Mr. Goncalves, 385-1214 after 6 p.m.

VERSATILE, HOME MAINtainer, carpentry, renovations, cabinets, painting, papering. Quality work, Reasonable. Adam, 385-3090.

EXPERIENCED CARPENTRY renovations, decks, basement finish, additions, repairs. Reasonable rates. References. 384-2323, 386-6966. Perma Construction.

BEFORE YOU DECIDE ON your home repairs or additions please make one more call to Mike at 479-2420 evenings.

JOURNEYMAN CARPENTERS, all work done to your specifications, renovation, reasonable rates. 384-5313.

EXPERIENCED IN HOME RENovations, free estimates, Jock. 598-7392.

RENOVATIONS AND EXTENsions, cabinets and vanities, captains beds, 478-3883 after 5.

PLUMB CONSTRUCTION
Experienced framers and renovators. 595-4239.

SMALL JOBS MY SPECIALTY
Howie 478-4705

36 BUSINESS SERVICES and DIRECTORY

Carpenters

FRAMING CREW AVAILABLE, call evenings, 385-2270, 478-1556.

FRAMING CREW WANTS WORK. 652-3602

CARPORTS, SUNDECKS, REC rooms, general repairs. 477-8543.

Carpet Cleaning

CARPET AND UPHOLSTERY cleaning, special 20 per cent discount. Effective April 13 to May 31. 386-7011, 386-1534.

Carpets and Linoleum

HOURIGAN'S
CARPETS AND LINOS LTD.
FLOOR COVERING SPECIALISTS
715 PANDORA AVE. 386-2401

CARPETS
Special, rubber back carpet, $5.25 yard. Free estimates. 479-8821, 304 Old Island Highway.

COASTLINE CARPETS
3460 Tillicum Road. Phone 386-3531

Cement Contractors

SIDEWALKS, PATIOS, DRIVEways, retaining walls, etc. Concrete waterproofing. Free estimates 384-1811.

VIP CEMENT FINISHING floors, carports, driveways, sidewalks. 479-7507 or 478-4168 after 6 p.m.

SPECIALIZE IN BASEMENTS, carports, sidewalks, patios. Free estimates. 388-4806.

Chimney Repairs

CHIMNEY REPAIRS AND TUCK pointing, 384-1696.

Cleanup Services

BASEMENTS, GARAGES, attics, yards cleaned and rubbish hauled away. Will purchase anything of value. Special rates for Old Age Pensioners. 384-4408, 592-4477.

BACK AND FRONT YARDS, basements, attics. Construction or general cleanup. Two trucks for anytime service. For free estimates phone for Ross at 382-5939. or 384-2456.

NO CHARGE AND UP
Two young responsible men have large truck. Basement, attics, composts, etc. Very reasonable. Bob's. 386-2451 anytime.

PROMPT—EFFICIENT
Yards, basements, hauling of debris. Complete janitorial service. Gutters cleaned. Call Larry, 477-8711 or 592-6131.

CLEANUPS
SMALL HAULING JOBS, GUTters, basements, yards etc. 385-7965 anytime.

JUNQUE TRUCKING AND CLEANING
24 hour service — Free Estimates
Mike Dawson 382-0442

BASEMENTS, YARDS, ATTICS cleaned, interior — exterior painting. Perley. 386-2310, 384-7261.

RELIABLE FATHER AND SON cleaning service and painting. Phone anytime 384-1705.

DAVIES BROTHERS CLEAN-UP service. Basements, attics, yards, etc. 642-3057.

DO YOU NEED SOMEONE TO do small clean-ups, gardening, house repairs? 652-3225.

LO-COST
Moving, hauling, clean-up. 592-6273.

MAN WITH PICKUP — SMALL cleanups, anytime. 388-6049.

APARTMENT CLEANING BY experienced person 6-9. 384-8565.

Contractors

WHEATON CONSTRUCTION LTD.
General Contractors
Building Consultants
385-5702

APARTMENTS RESIDENTIAL
framing crew available, good workmanship. Phone G.V.T. Construction, 386-6671 or 595-6289.

SEPTIC TANK INSTALLATIONS Drain and sewer connections. Commercial or residential. Is it worth a dollar for you to investigate us? Phone Vergon Tank Installations 478-3333, 479-7617 nights.

ALRIGHT BUILDERS LTD. GENeral contracting. 479-1160. Residential and commercial. Custom built homes. Renovations and alterations. Drafting and plan service. Engineering and Consulting.

APARTMENTS RESIDENTIAL
Framing crew available, good workmaship. Phone G.V.T. Construction, 386-6671 or 595-6289.

HITECT CONSTRUCTION, SPEcializing in rebuilding — adding or new. Let our experience save money for you. Evenings 478-6152, 383-8228.

T. AND C. BUILDERS LTD.
Framing
385-5293 385-8587

QUALITY FRAMING
Tom 477-8673
Ian 595-1883

PLUMB CONSTRUCTION
Building in the Gulf Islands, May-October, Victoria 595-4239, Vancouver 926-9565.

OWEN'S CONSTRUCTION, RENOvations, alterations, custom finishing. For estimate call 382-4188.

WE ARE ALWAYS PLEASED TO discuss your building dreams. Phone our office, 656-2671, 385-3796.

FARMER CONSTRUCTION
Design — Renovations
388-5121

CHIEF BUILDERS. SPECIALIZE in custom homes and renovations. Free estimates. 385-0709.

Draperies

Sears
Custom-Made
DRAPERIES
Choose from our great fabric selection. Drapes PROFESSIONALLY MADE and INSTALLED IN YOUR HOME.
CHARGE IT
Phone 595-9111
NO OBLIGATION
Simpsons-Sears Ltd.

the Bay
DRAPES
and SLIPCOVERS
CUSTOM-MADE
Made by our own expert seamstresses. Large selection of fabrics to choose frnm. Use your Bay Account.
For a FREE estimate phone 385-1311, local 244 or 246.
HUDSON'S BAY COMPANY

HOURIGAN'S
Floor Covering Specialists
NOW SHOWING
DRAPERIES
PROMPT IN-HOME SERVICE
715 PANDORA AVE. 386-2401

PROFESSIONAL MADE DRAperies from your material. 477-6804.

Dressmaking

DRESSMAKING MY HOME, EXperienced all styles, patterns, 388-7861 extension 185.

36 BUSINESS SERVICES and DIRECTORY

Dressmaking

GRADUATION DRESSES, PARTY clothes, pant suits, alterations, childrens clothes. 592-3768.

Drywall

WILL DO QUALITY DRYWALL work for cash or trade. Phone 478-3892.

SMALL JOBS, RUMPUS ROOMS, basements, drywall taping. Free estimates 384-3681.

Electrical Contractors

ELECTRICAL REPAIRS AND INstallations. Reasonable rates. Licensed electrician. Sirwel Electric. 595-3876.

OLDER HOMES REWIRED — NO down payment. We finance through B.C. Hydro Plan.
EDDY'S ELECTRIC — 385-7666

Excavating

EXCAVATING, LAND CLEARing, road building, demolition, sand and gravel, equipment rentals. 24-hour service. Radio controlled.
O.K. Trucking Co. Ltd.
Bus. Office, 2840 Nanaimo, 386-3414
Dispatcher, 2720 Turner, 382-6136

VICTORIA BOBCAT SERVICES Ltd. Large diesel Bobcat and dump truck, hauling, levelling, back filling, landscaping, etc. 383-8101.

PAUL'S EXCAVATING, BACKhoe with extended boom, hourly or contract, sewers, septic tanks, installations, free estimates. Call anytime, 384-8982.

INTER-ISLAND EXCAVATION
Owner operated loader-backhoe for rent. Reasonable rates. Phone 479-3476 after 6.

PEDERSEN EXCAVATING — backhoe work and sewer installation, Contract or hourly. Free estimates. Phone 479-5963.

WELCH'S BOBCAT SERVICE, Rotovating, excavating, backhoe clean-up. Residential and Commercial. Reasonable. I care. 658-5501.

ROBERTSON'S EXCAVATING, 450 Case, land clearing, bulldozing and backhoe. 595-8530.

Fencing

CHAIN LENGTH FENCING
We build a fence that will last, and you will be surprised at the reasonable price. Phone Van Isle Chain Length Fencing, 386-1841.

A FENCE ADDS BEAUTY TO your home. Open your gate to a quality-built fence. Any style simple or fancy, 382-0982.

FENCES BUILT OR REPAIRED, any style, reasonable rates. 382-2732, 478-1050.

ALL TYPES OF FENCING BUILT or repaired, very reasonable. All work guaranteed. 477-4908.

Flooring and Sanding

M & M FLOOR
COMPLETE FLOORING CENTRE
Hardwood, Carpets and Linos
532 William St. 384-0343
NIGHTS: 386-3078 or 383-2581.

Gardening

VICTORIA GARDEN SERVICE. Lawn maintenance from as low as $25 a month. We offer a complete A-Z service in garden maintenance. Quality machinery used. Consulting and service in landscaping and design. Residential and Commercial. Fast, efficient service, free estimates. 388-9153 or 479-1975 day or night.

ARBUTUS LAWN AND GARDEN maintenance. The professional lawn people. We do everything thats good for your lawn. Power raking, aerating, fertilizing, cutting Residential and commercial. Free estimates. 478-5498.

PRUNING, SPRAYING, SHRUBS, evergreens, ornamental, hedges, general clean-up, hauling, aerating, power raking, fertilizing. 477-4740.

HARVEY'S GARDEN SERVICE
Prunings, remove dead grass, moss, power raking, aerating, garden maintenance. Fong, 479-7078, 384-8621.

VANHUET GARDEN MAINTEnance, power raking, aerating, pruning, hedge trimming, etc. Residential or commercial. 595-4766.

KEN'S LAWN AND GARDEN care: Contract landscape maintanance. Phone 479-3773.

LARRY BEATTIE
Lawn and Garden Care.
385-8014

GARDEN TILLING, MAKE YOUR reservation Now. Phone 479-3059 after 5 p.m.

ROTOTILLING, $20, AVERAGE garden. Have heavy duty machine. Call Murray, 598-2185 or 478-0407.

ED'S TRACTOR SERVICE, VEGetable gardens, yards, rotovating, levelling, etc., 479-2204.

ROTOTILLING. REASONABLE prices. Phone after 4:30. 478-8690.

GARDENING CLEANUP. G. Barla, 479-9278.

FRANK'S GENERAL GARDENing and pruning. 477-6661.

POWERFUL 16 H.P. ROtoriller. Phone 598-6541.

Gutter Cleaning and Repair

YOUR GUTTER AND DOWNPIPE problems are solved with our cleaning, waterproofing, and preservative treatment. Adds years of service. Very reasonable. All work guaranteed. 477-4908.

Aluminum Gutters
5" CONTINUOUS in baked enamel.
B.C. ALUMINUM 479-7121

EAVES CLEANED, REPAIRED or replaced, reasonable rates. 384-1696.

LO-COST
Gutters cleaned, repaired, replaced. Free est. 592-6273.

Handymen

PLUMBING, ELECTRICAL, MEchanical, carpentry, painting (interior), yard work. Reasonable rates. 478-3791 after 6 p.m. 7 days a week.

SMALL DEMOLITIONS, DRIVEway patching, hauling, gardening, cleanup. Anything of service to you. 658-8067.

Home Improvements

ALCAN BUILDING PRODUCTS
Almetco Div.
SAVE HEATING DOLLARS
Storm Windows — Thermal Glass
Alcan Siding
Days 652-3901 Eves. 652-2761

CHARY CONSTRUCTION SERVICES LTD. 384-2429
Renovations — Repairs

AD-A-SUITE, REMODEL, REpair, total service, design, finance, construction. Phone 386-2910.

FEATURE KITCHEN CENTRE
2610 Douglas 385-4921
QUALITY WITH ECONOMY!

Income Tax

BUSINESS, INDIVIDUALS, investments, rentals, pensioners, handicapped 477-4941.

Insulation

CUBBON ON COOK
We will blow in Celufibre. For a FREE estimate call today. 384-8181.

PACIFIC COAST INSULATION and Roofing Co. Ltd. 656-1513.

Landscaping

BARKER LANDSCAPING LTD.
—since 1940—
Lawn specialists. Expert and considerate garden layout and shrub placement — sketches — ideas. Our expert stonemasons can build you anything in rock or slate — walls, patios, pools or pillars — etc. For a free competitive estimate, call 595 8323. Terms.

SAANICH LANDSCAPING
Concrete Landscaping. Stone work, rock walls. Lowest prices. Free estimates. 479-6490.

MARLEE GARDENS LTD.
Landscaping, new lawns, lawn and garden renewal. Free estimates, reasonable rates. Call 652-3705.

36 BUSINESS SERVICES and DIRECTORY

Landscaping

FENCE ERECTORS; ALL TYPE fences, built or repaired. Quality work guaranteed. 382-0982.

HARVEY LANDSCAPING, NEW lawn, design, lawn care. Fong 479-7078, 384-8621.

JOSE AND MANUEL
Stone work, all guaranteed. Free estimates. Phone 598-4467, 595-7380.

Masonry

FIREPLACE FACINGS IN MICA slate, stone, brick or slate. Guaranteed workmanship. 382-4555.

FIREPLACE FACINGS, SLATE, stonework, top quality. Reasonable. Call John, 383-7947.

HIQUAL MASONRY. HIGHLY specialized in general masonry work. 383-8228. 478-6152.

ALL TYPES OF MASONRY. 477-9767 after 5 p.m.

Miscellaneous Service

FIREPLACE FACINGS, CHIMney repairing, cement driveways, painting, carpenter. 386-2648.

Moving

TROJAN MOVERS—LOCAL MOVing, careful handling, $18 per hour Monday thru Friday, $20 on weekends. OAP special rates. 20' van and 2 men. Compare! Phone 652-1970 after 6 p.m.

BISSONS MOVING AND Storage Ltd., household and piano moving specialists. Serving Victoria and Vancouver Island, 384-6442.

MEL'S MOVERS
Local deliveries and household moves. Reliable service at reasonable rates. 384-2523.

MOVING?? HAPPY DAYS MOVing and Storage. Free estimate, 386-7412.

FOR A CAREFUL AND EFficient move call Comerford Brothers Moving, 383-4223.

Painters and Decorators

ISLAND DECORATORS
Painters Paperhangers
Spray Painters
Plaster Repairs
Convenient Time Payments
383-9059 Eves. 382-1479

CLARK AND PATTISON PAINTING CONTRACTORS LTD.
Brush or spray. Paperhangers. Texture and vinyl work. Will do all or part of any job and anthes steel scaffolding. Rentals of all painters equipment. Terms if desired. Phone 384-0443 or 384-8831.

BROTHERS PAINTING AND DECORATING
Free appraisals, cost consultant. All types of painting. All types of repairs. Commercial, farm, residential. Lowest rates. Terms. Work guaranteed. 383-8112.

DOWSON PAINTING CONTRACTORS 385-6042
Residential, commercial. Ames Topline Paint. Home answering service. Work guaranteed.

NICK'S PAINTING AND DECORATING
Interior and Exterior painting and repairs and paper hanging. All work guaranteed. Free estimates. 595-1783.

EXPERT INTERIOR-EXTERIOR painting, paper hanging. Reasonable rates. 30 years experience. You can do the low work, and I do the high. 479-8090.

FOR REASONABLE RATES, ALL work guaranteed. Call 4 seasons painting and decorating. For free estimates, 388-4660.

PAINTING SMALL HOUSE, fireplace facing, chimney repairing, brick, stone, cement driveway. 386-2648.

PAINTING AND DECORATING, reasonable rates, satisfaction guaranteed. Terms. 595-4905, 479-2473.

INTERIOR — EXTERIOR
Special low rates. For clean job. Self employed. Phone Douglas at 477-5207.

INTERIOR - EXTERIOR DECORating, Painting, Renovations to your satisfaction. 384-5313.

PAINTING REASONABLE rates, call Gordon Rawnsley, 477-3773.

INTERIOR AND EXTERIOR painting. Free estimates. Reasonable rates. Phone 598-2140 anytime.

INTERIOR OR EXTERIOR, AS low as $250. Guaranteed work. 479-6934.

PAINTERS FOR HIRE, BY HOUR or contract. have own equipment. 478-3167 or 479-8178. After 5 p.m.

SCOTTISH PAINTER AND DECOrator desires full time employment, has transportation, phone 592-9158.

Paving

TRI-WAY PAVING
DRIVEWAYS-PARKING AREAS. A solid job at a sensible price. Call Barrie Cook. at 478-3333 or 479-6952. FREE ESTIMATE.

Plasterers

PLASTERING, STUCCOING, TEXturing old and new ceilings. Fred Blanchard and Sons, 656-4211.

COLEMAN PLASTERING LTD. Lath, Plaster and Stucco, 598-3433.

STUCCOING, PLASTERING, ALterations, reasonable, 479-4779.

STUCCO AND PLASTER REPAIR specialist. 477-1681.

Plumbing and Heating

LAURIE'S PLUMBING AND HEATING
Residential, commercial and industrial. Free estimates. NO DELAY. 477-8831.

DAVID'S PLUMBING
repairs, alterations, plugged drains, HW tanks, call 384-2012

Roofing and Siding

H & R ROOFING
Cedar shakes, free estimates. 656-3264.

PUFF THE ROOFER'S
Shaking up a storm. Contract labour. 384-4904.

PARKER JOHNSTON LTD.
1855 BLANSHARD. 382-9181
"Roofing Victoria Since 1935"

ROOFS REPAIRED OR REplaced, reasonable rates. 384-1696.

RE-ROOF NOW, REASONABLE rates, free estimates. 592-9679.

Septic Tanks

SEPTIC TANK INSTALLATIONS
Drain and sewer connections. Commercial or residential. Is it worth the time to save dollars? Phone Vergon Tank Installations, 478-3333, 479-7617 nights.

Surveying

DALCO TECHNICAL SERVICES. Topography work, drainage problems. fence corners located. Feasibility studies on proposed subdivisions. 383-7714, 652-1911.

Tailors

OAK BAY TAILORS
Tailoring, alterations ladies and men Quality leather alterations.
1826 Oak Bay Ave. 598-4131

BRITISH CUSTOM TAILORS
1311 Blanshard 383-2632

Tree Service

CEDARDALE TREE SERVICE LTD.
Large shade and ornamental trees scientifically pruned and sprayed. TREE REMOVALS. Stump chipper.
(Reg.) Charles Cowie 385-9931

MOUNT VIEW TREE SERVICE
Everything in trees.
Big or small, we do them all. 479 3873.

TREES FELLED, PRUNED OR topped. Reasonable rates. Prompt service. Insured. 642-5045 anytime.

TRADE
Through
CLASSIFIED

CHANNEL ONE: Mary Hartman has been renewed for a second season and it wasn't easy since the sexy soap satire is controversial as well as popular . . . McLean Stevenson's NBC series next season will be Prime of Life, a situation comedy produced by Monty Hall . . . Bill Bellman's TV station, due on the air next fall from Vancouver, will be CKUV-TV.

It's almost a ho-hum report to say the latest ratings have put ABC first for the 11th consecutive week . . . season averages to date are CBS 19.5, ABC 18.9 and NBC 17.9 . . . CBC Performance isn't likely to return in the Sunday drama slot next year because its viewer total is 450,000 below what the 9 p.m. hour got a year ago . . . Scottish comedian Jimmy Neil, often here with the White Heather group, has died at 58.

Bureau of Useless Information: Wednesday's answer — In the realm of detective fiction, the full name of Sherlock Holmes' right-hand man as near as I can find is Dr. John H. Watson. The full name of The Saint's inspector was Claude Eustace Tearle. Lovely.

Today's question is an interesting fill-in before a big question Friday. All you have to do is say what these awards are for: the Hickock belt, the Little Brown Jug, the Peabody awards and the Wightman Cup. In fact, just name the area. Answers Friday.

Thursday highlights

SPORTS: A Stanley Cup quarter-final third game will start at 5:30 p.m. on Channels 2 and 6, with Montreal in Chicago. elsewhere, Channel 7's schedule may be disrupted by NBA basketball playoffs involving Seattle.

8:00 p.m. — Apart from sports and movies, the only popular regular is the annual CBS repeat of the Waltons two-hour Easter polio drama—7, 12.

CABLE 10 — 6 p.m., last of four Camosun College Collage specials; 7:00, Income tax reviews the 1975 return; 7:30, Island Hobbyist and the south Island drama film festival; 8:00, Interface; 9:00, Outlook and Craigdarroch Castle; 10:00, Forces Beyond talks of reincarnation.

Thursday movies

12:45 noon — The 5,000 Fingers of Dr. T. (pretty poor 1953 MGM fantasy), Tommy Rettig, Hans Conreid, Peter Lind Hayes. One of Hollywood's most curious flops—8.

1:00 p.m. — Mysterious Doctor (hopelessly hambone 1943 Nazi spies), Eleanor Parker, John Loder. If we had lost the war, these films would have vanished and we might be as well off as Germany—11.

3:30 — Farewell to Arms (awful 1957 Hemingway turkey, part two), Rock Hudson, Jennifer Jones. Speaking of Hollywood flops—5.

9:00 — The Greatest Story Ever Told (1965 epic), Max von Sydow and a trillion cameos. Part one now, part two at 9 p.m. Saturday and both aren't much, but please don't write—5.

• 9:00 — Major Barbara (smashing 1941 GBS winner), Wendy Hiller, Rex Harrison, Robert Morley, Robert Newton, Deborah Kerr, Emlyn Williams, Sybil Thorndike. How about that for a movie cast, Hollywood?—9.

9:00 — A Man Called Adam (mostly bad 1966 Sammy Davis, jazz sufferer). Even Satchmo can't blow its blues away—11.

10:00 — Dial Hot Line (1970 crisis-line drama), Vince Edwards, Chelsea Brown. A TV pilot that failed—12.

• 12:00 — How Green Was My Valley (well done 1941 Welsh-miners epic), Donald Crisp, Roddy MacDowall, Walter Pidgeon, Maureen O'Hara, scads more. It won the Oscar which Citizen Kane should have had—2.

12:00 — Promise Him Anything (unpromising 1974 computer-cards romance), Frederic Forrest, Meg Foster. But give him a miss—6.

12:00 — Hello, Dolly (1969 Barbra Streisand). With Walter Matthau and good songs, but too many words between—8.

12:00 — Secret Mission (poorish 1944 English propaganda), James Mason. Keep it a secret—12.

12:30 a.m. — Valley of Mystery (poorish 1967 plane-down thing), Peter Graves. Cheaply made, and it shows—7.

1:30 — Shamus (1973 Burt Reynolds, private eye). With Dyan Cannon, public property—6.

3:00 — The Girl Who Came Gift-Wrapped (harmless 1974 romanticomedy), Karen Valentine, Richard Long. Based loosely on the Hugh Hefner idea, which isn't as loose as it seems—8.

Thursday radio

8:00 p.m. — The CBC repeats a Montreal production of Bach's St. Matthew Passion with Maureen Forrester the main name — CBU (690).

• — Recommended.

38 TRAVEL

WARDAIR 1976
CHARTER FLIGHTS

LONDON	FROM $389
PRESTWICK	FROM $394
AMSTERDAM	FROM $409
FRANKFURT	FROM $419
COPENHAGEN	FROM $449
OSLO	FROM $435

Phone 384-7121

IMMEDIATE CONFIRMATION on Flights from 2 weeks or as long as 3 months.

BUDGET TRAVEL

RENO FUN FLIGHT VIA C.P. AIR
Jetaway to Reno every Saturday with Redwing
Holiday costs start at $189.00
Departures April 17, 24 — a chance to be a ¼ millionaire!!
RENO FUN BUS
Getaway to Reno every Saturday with Redwing
Holiday costs start at $131.50
Departures April 17, 28 — a chance to be a ¼ millionaire!!
DISNEYLAND BY AIR OR BY LAND
Bus holidays and Fun Flights Depart Every Saturday commencing June 26.

For more details see our large weekend ad or
Call Your Travel Agent or

REDWING TRAVEL
545 — 645 Fort Street
383-5311 382-5194

POIPU KAUAI DELUXE WATERfront condominium ideal 2 couples, insured car included. Special rates June-Sept. Fred Ranson, 478-9845.

FOR RENT, CONDOMINIUM IN Maui. Phone 385-1038 after 3 p.m.

38 TRAVEL

RENO!
$124.50 per person. Leaves every Sat. morning.
388-7111
GOLDDIGGER TOURS
(At the Imperial Inn)

39 PERSONALS

THE GROUP
(Edition 35 to 65)
1st—If you are between 35 and 65 years of age.
2nd—If you are unattached.
3rd—If your income allows you to socialize, travel or be interested in sports and education programs.
4th—If you want to make friends with other people of good standards.
This is not a social or a membership club, but a group of friends gathering together for the purpose of helping each other and others. We are very particular in the acceptance of our friends in "The Group" as we want to keep its reputation high and commendable. If you qualify and want to join "The Group" please give in writing all particulars about yourself and the reasons why you would like to be our friend. Post Office Box 5271, Station B, Victoria, B.C.

RESPONSIBLE INTELLIGENT young man, 24, desires female companionship. My primary interests include music (I am considered a "talented and accomplished" player, along with boating and good no-nonsense conversation. I am somewhat fed-up with my own company and if you have similar interests I would very much like to hear from you. Please contact Victoria Press, Box 48.

GOOD NATURED WIDOWER, age 57, healthy, active, excellent sense of humor, no hangups, no diets, lonely for companionship of sincere, attractive woman who enjoys music, sports, dancing, outdoors and someone who also feels there is more to life than sheer loneliness. Replies confidential. Victoria Press, Box 61.

39 PERSONALS

IS THERE A 40-45 YEAR OLD, unencumbered (no children at home) lady: well-educated, elegantly slim—who wants to meet tall, active, well groomed, articulate professional gentleman, early fifties who has long holidays, enjoys tennis, dancing, eating in the best places, and is free to marry? Please send recent photograph which will be returned. Victoria Press Box 58.

LOOKING FOR A WOMAN WHO needs a home in exchange for making a home for father and daughter in rural setting. A liking for animals, particularly horses a must. No objection to child. Photo and phone in first letter please. Victoria Press Box 33.

WOULD THE MIDDLE-AGED gentleman driving newer model brown Maverick license No. WE or VE? last 3 numbers 701, who purchased chicken at the Langford Ready Chef 6:30 p.m. Sunday, or anyone knowing of car of that description please phone 478-5449.

WOULD THE PERSONS WHO removed the 3 gallons of Shingleen Paint and accessories from 1835 Merida Place, please return it. (Saanich Police have not been notified). 477-2059.

SPORT BORROWED GENTLEman's washroom keys, please hurry back. I like to use it too. Nels Todd, Hair Stylist, 1061 Fort St.

OLDER MAN WANTS TO MEET younger farm-bred girl. Have small farm etc. Write Box 493, Port Angeles, Wash.

ENJOY A WORRY FREE VACAtion. Leave the house, kids, Fido and Granny with me. 595-5617.

GENTLEMAN WISHES TO MEET Spanish or Oriental lady. Friendship. 598-7037.

40 BUSINESS PERSONALS

INSTANT CASH
FOR YOUR UNFILED
TAX REFUND
WHY WAIT?
GET THE EXTRA
CASH TODAY!
15-MINUTE SERVICE
619 Johnson St.
386-2968
OPEN
Monday through Saturday
IMPERIAL CREDIT PROTECTORS (1974) LTD.
Formerly on Douglas St.
NOT A LOAN COMPANY

Victoria, Duncan, Ladysmith
DO YOUR OWN
DIVORCE
Or Use Our Plan
Typing service also available. For further information call 386-9617. VICTORIA DIVORCE SERVICE LTD. (Authorized independent distributor of WESTERN DIVORCE SERVICE LTD.)

HYPNOSIS
Stop smoking, lose weight, sleep soundly, master emotions, eliminate nervous tension, break negative habits. Lecture service available. Professional hypnosis by appointment only.
Alpha Centre—595-4022

SAANICH PENINSULA GUIDance Association. Parents skill training, family counselling, marriage, counselling, individual counselling. Need to talk over a problem? Call 656-1247.

TYPEWRITER AND ADDING machine cleaning, install new ribbon, pick-up and delivery, $15.95. Phone 386-9685 or 384-0912. Norwood Enterprises.

FOR THE PRINTER. REBUILT and used 1250 multilith presses from $1,950 — A. B. Dick 360 rebuilts from $4,500. Greir's Business World. 385-1511.

BRITISH PHYSIC AND MEDIUM from London, England in town to take appointments for private readings and healing. 595-3583.

LADY HYPNOLOGIST — STOP smoking, lose weight, self hypnosis. By appointment only. Alpha Centre—595-4022.

DO YOUR OWN DUPLICATING, Rex-rotary mimeos and stencil, cutters as low as $850. Greir's Business World. 385-1511.

INCOME TAX YOUR HOME. BY appointment. Mrs. Gale 384-7419.

TYPING SERVICES FOR INDIviduals and businessesses, all kinds. 384-8565.

LONELY? FIND A COMPATIBLE companion through Emily Quest. Write P.O. Box 5220, Victoria.

PRIVATE POOL AND SAUNA, restricted availability. Details. 386-2812.

SCRAP CARS HAULED.
478-9571

42 EDUCATION

HERMANAS SCHOOL FOR Girls, grades 3 and 4. Our third year, bright airy room for a small class of ten students. Pleasant outdoor surroundings, experienced teacher. Applications being accepted for September. Phone Miss Debra Chalmers, 592-9486.

TUTORING PROFESSIONAL help by experienced teacher. French, math, new and old methods. 598-2331.

60 FUEL

WOOD—WOOD
Special. One big truck load of fir mill wood, $24.95. One big truck load of mixed wood, $12. 384-5524 Best Fuel Company.

MANDER TRUCKING 478-5332 Agricultural sawdust, hem and fir. Cedar hog fuel for riding rings. Evenings 477-5053, 479-7629.

63 TIMBER

WANTED TIMBER
FELLED, BUCKED or STANDING
Fir, Cedar or Hemlock
TOP PRICES PAID
Ideal Sawmill Ltd. 385 0441

WANTED: TIMBER, STANDING or felled. Top prices paid. Also contract loading and hauling. Reasonable. 388-5704.

CEDAR HYDRO POLE, $2 A foot. Peeled and delivered. 642-5970.

65 BUILDING SUPPLIES

MOORE WHITTINGTON LUMBER LTD.
MW
2614 BRIDGE ST.
386-1381
DOORS
Victoria's door headquarters. All types — entrance, pre-hung, pocket door frames. Some seconds and inventory clearance items at low prices. Victoria's only complete:
SASH, DOOR and MILLWORK MANUFACTURING PLANT.

SLEGG'S CASHWAY LUMBER
CONTRACTORS
HOME BUILDERS
Check our lumber prices before you buy! Phone us and we will pick up your plans for a take-off.
Admirals — 388-9975
Sidney — 656-1125

CEDAR SHAKES, 18" HANDsplit, $27 a square, 477-9701 after 5.

TOP QUALITY CEDAR SHAKES for sale. Call 478-0533 anytime.

65 BUILDING SUPPLIES

Home Lumber

LUMBER SPECIAL

	Price per 1000 BM
2x4—6' 2 BTR. Hem	$ 75
2x4—8' 2 BTR Hem Studs	$155
1x10 M-R Shiplap Hem	$149
2x4 Std. BTR. Hem	$169
2x4 Utility Fir	$110
2x6 Utility Fir	$105

FIR PLYWOOD

4x8—⅝ Std. T-G	$9.95
4x8—⅜ Uns. D.	4.91

Cabinet Plywood

4x8—¾ L.C. Sen	$32.95
1x12 K.D. Spruce Shelving Lin. ft.	.39

GYPROC SPECIAL

	Price per 1000
½" Gyproc	$ 85.00
½" Firestop	$ 95.00
⅝" Firestop	$110.00

INSULATION

	Price per 1000
R7x2½" Fiberglas	$ 72.00
R12x3½" Fiberglas	120.00
R20x6" Fiberglas	205.00

STUCCO WIRE
16-16" 23.50

NAILS
2¼ plus 3¼ CW 13.95

ASHPHALT SHINGLE
210 Wt Self Seal $19.50

SPECIAL QUANTITY DISCOUNTS ON VOLUME ORDERS

DELIVERIES made ANYWHERE on VANCOUVER ISLAND. Before you buy COMPARE OUR PRICES. For QUALITY, SERVICE and GUARANTEED SAVINGS, phone:

HOME LUMBER and BUILDING SUPPLY
470 ARDERSIER RD.
386-3374 — 385-8711

IMPERIAL BUILDING MATERIALS LTD.
The Builders Supply House
7TH ANNIVERSARY CELEBRATION SALE during April
LOW LOW PRICES on

INSULATION
R7 — $11.40 bdl.
R10 — $11.23 bdl.
R12 — $11.61 bdl.
R20 — 10.75 bdl.

ASPHALT SHINGLES
210 lb. Truseal $18.95 square
210 lb. Permatite $19.95 square

OLYMPIC STAIN
Reg. — $14.50 gallon
Our Price $11.60 gallon

Be sure to enter our ANNIVERSARY DRAW AN OPPORTUNITY TO WIN 1,000 SQ. FT. OF R12-3½" insulation, value $129.00 or one of 3 Honeywell Clock Thermostats, "the fuel saver". Value $75 each.

BUY WHERE THE BUILDER BUYS FOR LESS.

OPEN ALL DAY SATURDAY APRIL 17th
Master Charge — Chargex
2955 DOUGLAS ST.
386-1401
STORE HOURS
Mon.-Fri. 8-5, Sat. 8-12
Member of Victoria HUDAC

STEWART & HUDSON

12"x12" Mirror tile smoke or gold vein	99c each
9"x18" brown vinyl stair treads	99c each
Folding metal game table legs. Set of 4. Reg. $14.95	$9.96 set
4' Fluorescent fixture with 2 light tubes	$19.96 each
Single poly laundry tray with stand	$24.96 each.
White self-rimming oval vanity basin	$19.96 each
Bathroom exhaust fan with grill	$11.88 each
Latex fence stain. Green, red, brown	$4.66 gallon
Interior-exterior latex paint	$4.66 gallon
7½" paint roller complete with tray	$1.88 each
Disston 8-point 26" hand saw. Regular $16.88.	$10.96 each

Chargex - Master Charge
Budget Accounts
Open Mon.-Sat. 7:30-5:30
STEWART & HUDSON Ltd.
400 Gorge Rd. E. 386-3211

LUMBER WORLD

REMEMBER — We are your Cedar Centre for '76! Here are some examples of our Fencing Materials Stock —

Rough Cedar	Lin Ft
1 x 4	10c
1 x 6	13c
1 x 8	18c
1 x 10	22c
½ x 5 Basket Weave	12c
4 x 4 Posts	48c

All Our Cedar is No. 1. Grade. We will give you a free estimate on your fencing requirements — all you do is bring us the measurements.

LUMBERWORLD
3955 Quadra St.
One Blk. South of McKenzie
479-7151
Open 6 Days a Week
7:30 to 5:30
CHARGEX

DOMAN'S

4'x4'-¼" SEAFOAM square tex ceiling tile	$2.99 each
1"x1" CERAMIC TILE 2 colours only	64c sq. ft.
CHALET RUSTIC SIDING 4'x8'-⅜" red	$12.95 sheet
ROUGH SAWN SIDING Single skin application 4'x8'-⅝"	$18.95 sheet
4" CONCRETE DRAIN TILE	25c ea.

280 BAY STREET
386-2151

Cubbon on Cook

Prefinished Panels — from

Clear Pine Door Jamb.	Ea. $3.49
Gyproc 4x8 ⅜	Set. $7.24
Compost Box, Cedar	Ea. $2.59
Concrete Incinerators	Ea. $13.95
Cape Cod Chairs Cedar	Ea. $14.95
Picnic Table Cedar	Ea. $6.95
Little Barn 8x8' Cedar	Ea. $19.95
	Ea. $289.00

CHARGEX
WE DELIVER
1720 Cook 384-8181

65 BUILDING SUPPLIES

SAANICH LUMBER YARDS
3041 Douglas St. 385-2480

Materials for 12x20 garage (Roofing extra)	$290.00
Sabot kit (sailing)	$47.00
8'x10' Greenhouse	$245.00
Pram Dinghy kit	$37.00
Work bench materials	$12.00
Compost box, 4'x6'	$10.00
Garden Sheds, 6'x7'6"	$160.00
Chicken Coop 6'x6'7"	

WINDSOR CHAINSAW CHAINS MADE IN B.C.
ISLAND SAW CO.
617 CHATHAM ST.
385-5500, OPEN SAT.

70 MUSICAL INSTRUMENTS

1 ONLY
Eko electronic piano wth harpsichord and honkey - tonk variations. $895

Kincaid Pianos always in stock.
$1295 and up
SOUND OF MUSIC SALES LTD.
REGINALD STONE MANAGER
1517 Quadra St.
383-0239

Scott PIANO & ORGAN
WURLITZER
Only a few 1975 Sprite organs left. Big savings on remaining stock. Help us make room for more 1976 models. Choice still good on certain 1975 Sprites. Call for prices.
DOWNTOWN
612 FORT 386-2434

Scott PIANO & ORGAN
ZACHARY
Barely played, like new Zachary organ with rhythm and 1 finger chords. Priced to sell at $599.
HILLSIDE
HILLSIDE MALL 595-1775

THE MUSIC
GOES ROUND AND ROUND
AT PORTER'S
BUT YOU DON'T HAVE TO GO ROUND AND ROUND TO PARK. DRIVE IN — PARK FREE. OPEN EVENINGS.
PROFESSIONAL INSTRUCTION
BERNIE PORTER MUSIC
725 Caledonia 382-9542
"Downtown" Near The Bay

DOWNTOWN
NEAR THE "BAY"
"YOUR" NITE-TIME
MUSIC STORE
OPEN—MON.-THRU-FRI. TILL 9 P.M.
DRIVE IN—PARK FREE
BERNIE PORTER MUSIC
382-9542 725 CALEDONIA

YAMAHA
MUSIC CENTRE
Easter Music is Organ Music And Easter Music will sound better on a Yamaha
We at James Piano and Organ Ltd., wish you and your family a safe and happy Easter weekend.
PHONE: The Bay 384-9131
Mayfair 386-6339
JAMES PIANO AND ORGAN LTD.

HAMMOND
ORGAN STUDIOS
SALES from $699
SERVICE — all makes
LESSONS — all levels
3400 DOUGLAS
across from Town and Country
388-9177

RENT TO OWN
PIANOS AND ORGANS
GLEESON MUSIC CITY
829 Broughton
(near Royal Theatre)
Parking at Rear — 388-9632

PAMUS
MUSICAL INSTRUMENTS
"Where Good Music Begins"
1108 Blanshard St 386 8475

CASCADE ORGAN CENTRE
Western Canada's represenatives for Kimball and Gulbransen with storen in Edmonton, Calgary, Vancouver will be opening a store in Victoria soon providing the finest in organ instructions. Watch for us. For service requirements or details phone 478-6250.

JUST ARRIVED!
New shipment Mollenhauer recorders. Priced from $12.50.
Hall-Fairfield Music
728 Fort 385-3307

HAMMOND AURORA 1976, WITH tape recorder and protective carpeted platform. The most ever put out by Hammond in a compact form. FC From regular price of $5,500 to 19% discount, or $4950. Also a Leslie speaker (Regular $1325) $950. Call 592-6315.

MUST SELL
New Suzuki Cello, only 1 in stock. Regular $425. Will accept reasonable offers. Scott Piano and Organ. 386-2434.

ENGLISH 5-STRING BANJO, carved and inlaid, with case, $190 or best offer. 388-6304 between 10-2 p.m.

GIBSON MARAUDER GUITAR
$460
SOFT SOUNDS
2031 Oak Bay Ave 598-1524

PIANO TECHNICIAN HAS SEVeral reconditioned pianos for sale. Reasonably priced and guaranteed. 384-3935 and 385-4807.

GULBRANSEN PRESIDENT organ, large size, one year old, like new, will take piano and cash in trade or sell outright. 385-2056.

DELUXE REVERB AMP WITH 4 - 12" speaker cabinets. Circa 1965. Mint condition. Lotsa Balls. $400, offers. Tim 479-2348 evenings.

UPRIGHT PIANO, GOOD TONE and key action, appraised at $800 moving must sell, $500 or offers, 384-7761.

FENDER TWIN AND STRAtocaster for sale, $1,000. 658-5405 after 5.

GERMEINHARDT FLUTE PAID $250, asking $180, A-one condition with guarantee. 479-4829, Bill.

PIANO TUNER — CRAFTSMAN. Norman Duckworth, 595 5251.

MAGNUS CHORD ORGAN, AS new, $50. 478-6281.

PAN 12 STRONG GUITAR WITH case, like new, $80. 385-0552 after 6.

OLDS SPECIAL TRUMPET, mint condition, $225, 383-2793.

ARCADE B FLAT CLARINET, $65. 386-3803.

PIANO FOR SALE, NICE TONE, reasonable. 388-5060 after 4 please.

70 MUSICAL INSTRUMENTS

SCHOOL BAND INSTRUMENTS
We carry the largest stock of rentals on Vancouver Island. We also service what we rent or sell.
NELSON'S Music Centre
1315 GOV'T 385-9728

MUST SELL SHURE VOCALmaster P.A., 100 watt head, 6' columns. Phone 478-9371 after 5.

71 MUSIC TEACHERS

INSTRUCTION
GUITAR
CLASSIC OR POP WESTERN
RENT WHILE YOU LEARN
4 TEACHERS
BERNIE PORTER MUSIC
725 CALEDONIA 3829542
Park Free

77 MOTORCYCLES

New Honda Specials

(1) ONLY 1974 Honda 450	$1499
(1) ONLY 1975 Honda 500T	$1899
(1) ONLY 1974 Honda T1125	$ 899
(1) ONLY 1975 Honda XL250	$1299
(2) ONLY 1974 Honda MT125	$ 799

New Suzuki Specials
FREE HELMET AND GLOVES WITH EVERY NEW SUZUKI

Used Bike Specials

'75 Honda CB400F	$1599
'74 Honda CB750	$2199

COLWOOD HONDA
Div. Mullins Marine
2781 Millstream 478-8831
Left off hwy. at Western Speedway
Dealer Licence Number D-00366A.

YAMAHA 750 cc
— 3 cyl O.H.C.
— shaft drive
— disc brakes, mag wheels
$2,899
On display now at
MULLINS MARINE SALES LTD.
382-1928 382-4515
925 Yates St. DL-00365A

FREDERICK MOTORS
MOTORCYCLE SALES
KAWASAKI
SUZUKI — BMW
Repairs — Service To All Makes
616 Queens DL 00834A 383-0823

BIG BORE KITS
and Hi-Performance cams for Kawasakis and Hondas now in stock at
POWERTOWN M.C.
384-1249 614 Grenville

1975 CAN-AM MX-250, IMMACUlate condition, very fast, many extras. Offers or trade for 250 Trials bike in good condition. 477-5320 after 6.

VINTAGE 1942 ROYAL ENFIELD 350 cc, springer fork, rigid frame. Must sell $425 or best offer, 592-3309.

VW TRIKE, ALL NEW LAST year, custom show winner, 1500 cc, 4-speed and reverse, $2800 or highest offer. 478-0959.

'71 750-4 HONDA, REBUILT motor, headers, clutch, must be seen. 382-9555.

1973 TRIUMPH 650 BONNEVILLE 5-speed. Excellent stock condition. $1300. 595-8990.

1974 YAMAHA 360 ENDURO, good shape, offers. Phone 478-5081 after 6 p.m.

NEED MY CAR INSURED SELLing 74 Honda 125 CB offers. 595-8488.

74 360 CB HONDA 1800 MILES. Good condition. Best offer. 382-0123.

'67 YAMAHA 305, COMPLETELY rebuilt, $350 or best offer. 383-1230 between 5-10 p.m.

FOR SALE EXCELLENT CONDItion 74 Honda, CBB60G, $1,250 plus accessories. 658-8790.

BROOKLANDS MOTORCYCLES
Harley-Davidson — Honda
937 Fort DL 13721 383-5926

1972 750 KAWASAKI, EXcellent condition, all original parts, $1,200, 477-8742.

IMMACULATE 450 CC HONDA headers phone 477-3211 between 5-7.

RIGID TRIUMPH FRAME AND custom tank. Suitable for chopper. 386-6933.

'71 TRIUMPH 650, MANY extras. Highest offer to $1,500. 385-6378.

GOING BIGGER, SELLING 500 Suzuki, immaculate condition, 3,000 miles, $1,200. 385-5503.

'74 CAN AM 125 MX1, VERY good bike, many extras. $700. 642-5661.

'69 HONDA 450.
642-4135

125 SL Honda for sale.
595-1529.

VELLO SOLEX, $250.
384-5046.

NEW 75 SUZUKI T500, ONLY 200 miles. 2 helmets included. 656-5837.

1973 YAMAHA MX 250, MUST sell, $500. 656-6492

78 BICYCLES

Russ Hay On Government
2542 GOVERNMENT ST.
Between Bay and Hillside
The Leading Bike Shop
384-4722
MASTER CHARGE
TRADES WELCOME
CHARGEX
Open Mon.-Sat. 8:30-5:30
Friday 'til 9

2 WHEELS ARE BETTER THAN NONE!
We have NEW transportation for less than your insurance increase wil lcost . . .

3-speeds	from $66.95
10-speeds	from $85.00

10% OFF CCM — children's bikes, coasters, 3-speeds and 5-speeds.

ESQUIMALT OAK BAY BICYCLE
1215 Esquimalt Rd. 388-6712
1968 Oak Bay Ave 598-4111

BUY, SELL, TRADE, REPAIR
No middle man, deal direct with qualified, mechanic, save 50% on labor. Expert buckled wheel truing. New, used bikes, all sizes, lowest prices. Open 8-8; Sun. 12-5. 384-5514. D. BRC, CCM. Reno Industries, 2519 Gov't.

MAN'S 21" THREE-SPEED, lady's 19", coaster brakes. 384-6371.

BOYS MUSTANG BIKE $35, LADies CCM bike $30, both in excellent condition. 479-7853.

MEN'S 25" TEN-SPEED, EXcellent condition, 384-7761.

10-SPEED, NEEDS WORK DONE, $35. 388-6108.

LADY'S 3-SPEED CCM. LIKE new. $45. 479-9174.

WANTED; GOOD USED 5-speed, call Debby, 479-2342.

BOATS and MARINE

15'6" GLASSCRAFE 40-HORSE Johnson and 9.8 Merc. Full Canvas top, heavy duty trailer, in good shape. $3,000. 384-9058. 384-2821.

33' NICHOLSEN SLOOP, MAHOGany on oak, five sails, 20 h.p. auxiliary, Taylor heater and stove. Strongly built, excellent condition, ready to cruise. $22,000. 656-1277.

7 H.P. SEA KING OUTBOARD integral tank with external tank option, forward slant, neutral shift, equipped cruise and live aboard. $9,800. 478-0708.

BOAT MOTOR 1974 9.9 HORSE Johnson in excellent condition, water skiing gear as well, evenings 385-0833 days, 386-1441 ask for Bob.

PERFECT FISHING OR DIVING boat. 18' Open. Aluminum. Near new Merc 40 h.p. electric, controls, tilt trailer, $3,000. 598-4429.

80 BOATS and MARINE

METRO MARINE
DISTRIBUTOR!
SAVE BY BUYING FROM A SANGSTER

Special Introductory Prices!

25' MARLIN Command Bridge. 225 h.p. Mercruiser, galley, instruments, plus many extras.
SPECIAL PRICE $21,900

23' CHINOOK, 188 Mercruiser, full galley, marine head, camper back. Ready to go!
SPECIAL PRICE $13,829

20' WEEKENDER H.T. Full canvas, galley pack, 165 Mercruiser. Ready for your summer fun!
SPECIAL PRICE $10,990

18' CORMORANT. Full canvas, 140 h.p. Mercruiser. Here's performance with economy.
SPECIAL PRICE $8,990

EASTER SPECIAL
18' Sangster Texada, 120 Mercruiser. Full camper top.
You will never buy one for less.
$5995

WE TAKE TRADES CARS, TRUCKS, BOATS, ETC.
BANK FINANCING
2360 Beacon Ave.
SIDNEY
CALL NOW
656-1105

METRO MARINE

HORWOOD MARINE

21' NORWESTER SAILBOAT
Enclosed head, 5'7" headroom, stove, main and jib, complete rigging.
REGULAR $10,195
NOW $8995

21' GLASPLY EXPRESS
Full galley, full dinette, marine head, camper too, 188 Merc I.O.. Fresh water cooling, compass, depth sounder, bottom paint.
SAVE $4000

17½' K and C PACKAGE
140 Merc I-O, camper top
REGULAR $8195
NOW $6795

"We Will Match or Better Any K and C Deal"

Horwood Marine Ltd.
823 Pandora
385-1451

NATIONAL Boat Sales Ltd.
2060 WHITE BIRCH ROAD
SIDNEY, B.C.
(604) 656-3966
GRAND BANKS, ALASKAN OVERSEAS
FISHER MOTOR SAILERS
BROKERAGE

VAN ISLE MARINA
BROKERAGE
LAUNCHING RAMP
FUEL DOCK
Vacuum pump oil change. Complete line of filters and accessories for all vessels. Open 7 days a week, 8-5.
VAN ISLE MARINA CO. LTD.
Tsehum Harbour Box 2120
656-1138 Sidney, B.C.

LIVE ABOARD CONVERTED West Coast Troller. Teak through out, rebuilt 1972. Command bridge. Must be seen to appreciate design and workmanship. View this weekend at Oak Bay Marine. Call Walter at 598-3393.

MOVING, MUST SELL. 1976 17' Hourston glasscraft hardtop. 115 h.p. Evinrude. 1800 lb. galvanized Roadrunner Trailer. Plus extras. $5,995. 652-3230.

24' CABIN CRUISER, SOUNDER, oil stove, and head Ford intercepter V8 inboard. Must sell. $4,000 or best offer. 386-0316 or 384-2948.

14½' WITH 35 H.P. ELECTRIC start, 3 h.p. motor and trailer $1,500 or nearest offer. Phone after 5 p.m. 383-8577.

27' DOUBLE END DAY CRUISer, diesel overhauled, $5,600. Consider car, boat trade. 383-1282 or 656-5214.

1975 Campion, 21', full galley and head, 190 OMC, excellent condition, see at 860 Orono Ave. $9,500. 478-4454.

SAILBOAT, 17' FG, O'DAY, ONE year old sails, roller furl tilt trailer, $2,200 or best offer. 383-6150.

16' FIBERFORM, FULL CANVAS top, 50 h.p. Mercury, electric start. Calkin's trailer, $2,500. 598-6698.

14' FIBERGLASS OVER PLYwood boat with trailer. $100. 386-2350 after 4.

MECHANICS SPECIAL. 1966 50 h.p. merc, manual, partly dissembled. $175. 477-5133.

80 BOATS and MARINE

DUNCAN BOATLAND
Good Selection of Used Motors
5 h.p. to 95 h.p.

CAL GLASS PACKAGES

New 15' CAL GLASS
Convertible top, 73 Mercury 40 h.p. elec., controls, battery and box. 900 lb. Road Runner trailer. $2895

New 17' CAL GLASS
Convertible top, 74 Mercury 65 h.p. elec., controls, battery and box. 1550 Road Runner trailer $4395

New 18' CAL GLASS
Cuddy cabin, 120 Mercruiser, forward bunks,, marine head, convertible top. $7995

REINELL
SEA RAY
Mercury Outboards
VANCOUVER ISLAND'S OUTSTANDING BOAT CENTRE
DUNCAN Boatland
746-4158

IT'S THE SERVICE "THAT SETS US APART"

TRADE-INS

16' VANGUARD, 60 h.p. Johnson, Calkins trailer $2395

17'7" BAYLINER ('74) 70 h.p. Johnson, EZ Loader trailer. $4695

18' SANGSTER ('75) Cuddy, 140 h.p. Mercruiser, head $6495

18' SANGSTER Hardtop, 170 Volvo, EZ Loader trailer c-w brakes, $4995

18' REINELL 165 Mercruiser, standup camper back $5995

PLUS
A good selection of
USED OUTBOARDS

GIBSON
POWERCRAFT CENTRE LTD.
(near Bay)
2520 GOVERNMENT ST.
382-8291

Bosun's Marina Ltd.
is pleased to announce the appointment of Bill Parlby as manager of the fuel barge.

SPECIAL FUEL PRICES

PRESENT HOURS OF OPERATION:
MON.-FRI.—
8 A.M.-5:30 P.M.
SAT.-SUN.—
7 A.M.-7 P.M.

BOSUN'S MARINA LTD.
10775-Macdonald Park Rd.,
Box 2001, Sidney, B.C.
Ph—656-5558

WESTPORT YACHTS
Fully equipped 67' Diesel Power Cruiser. Sleeps 8, Head with shower, Galley, 35 HP Runabout, Dinghy, Canoe, 2-way Radio, Radar, Sounder. Excellent Charter or Live-aboard. $48.000.
WESTPORT MARINA
2075 Tryon Road 656-5832
SIDNEY

EXPRESS CRUISER
designed by William Garden to combine all the best features required for fast comfortable cruising 26'8" by 8' 225 h.p. Volvo inboard-outboard, hydraulic trim tabs, 100 gallon fuel, enclosed head and full galley, four births and lots of Teak trim, a really outstanding boat. Offers to $20,000. 478-9904 after 5 p.m.

BOATERS!
See our large display of appliances, plumbing and electrical supplies.
S. J. PEDEN LTD.
2855 Quesnel St. 386-3464

DUE TO HEALTH REASONS
Must sell 1975 — V170 Sangstercraft, 165 OMC inboard-outboard, full canvas, 83" beam, power trim, guages, ladder, and trailer. (Used approx. 40 hrs.) Ph. Harold 382-9111 or 479-5335.

HOUSEBOAT
18x37 on four cedar log floats, 2 bedrooms with fireplace, shower, hot and cold running water, large covered porch. 453 Head St. A. wharf.

HUGHES (NORTHSTAR) 22' sloop, 3 sails, boom, tent, sail cover, 6 h.p. Johnson outboard, lines, anchors, etc., bow and stern pulpits, lifelines, swing keel model, trailerable, excellent condition. $8,000. Phone Comox 339-5024.

'75 18' HOURSTON GLASSCRAFT. 165 I-O low hours, bottom paint, fire extinguisher, compass, trolling bracket, bow rails, stainless steel rod holders, just serviced for summer. Very clean. $8,900. 386-9517.

1971 16½' FIBER FORM SURF Rider with 65 H.P. Mercury motor, E-Z load Calkin trailer, all in good condition $3,000 or best offer. 642-3466.

37'X11'X3' EX-TROLLER, 1¾ yellow cedar planking. Chrysler Crown, head, oil stove, needs cabin work. Best offer to $5,000. Phone 748-9107.

26 FT. CRUISER, DOUBLE cedar plank hull, 240 hp, FWC, with shed. Sacrifice at $12,000. Phone 745-3747 after 5.

22½' BAYLINER, COMMAND bridge, anchor, C.B., sounder, camper back, sportyak, etc. Offers. 479-7845.

MOVED, MUST SELL '75 SAN Juan 24, like new, 2 sails, new Chrysler 6 horsepower outboard, extras. 592-6914

21' FIBREFORM SAN JUAN cruiser, full galley, head, sleeps 5, 140 Mercruiser. Excellent condition. 748-1524.

27' GLEN L THUNDERBOLT speed boat with 11' beam. Excellent ski boat. Very seaworthy. Must be seen. 478-0886.

WANTED, BOAT TRAILER FOR 18' fiberglass boat. 652-5798.

TEAK
950 Arundel Drive, 382-8663

80 BOATS and MARINE

Oak Bay Marine
SALES AND SERVICE
DEALERS FOR:
GREW
CAMPION
TROJAN
APOLLO
EVINRUDE
VOLVO
OMC

JUST ARRIVED
GREW SS 250 hardtop 235 h.p. OMC. A superb new family overniter. Private head with vanity and overhanging locker. Possibly the finest 24 anywhere.

AT THE MARINA
1327 Beach Drive
598-3393
NOW OPEN SUNDAYS

MUST BE SOLD
Make An Offer!

1974 21-ft. LARSON Commander, 188 H.P. Mercruiser, inboard-outboard, heads, full canvas. THIS BOAT HAS NEVER BEEN IN THE WATER!

1973 21-ft. STEURY V521, 225 H.P. Mercruiser, inboard-outboard, wide beam. Used as a demonstrator only. An ideal family boat.

See These Two Fine Boats At
GARDEN CITY AUTO SALES LTD.
2978 Douglas
382-9111
D-3790

CHRYSLER BOATS and ENGINES
VICTORIA LAWNMOWER & MARINE
834 JOHNSON 386-8338

MACE MARINE INC.
453 Head St. 383-3324 (24 hrs.)

CHEAPIES

17' MARLIN 140 OMC	$5295
12½' SAILBOAT	$350
18' STARCRAFT, 135 Evinrude, trailer	$7995
21' K and C 170 Volvo I.O.	$8800
27' DIESEL DISPL.	$7905

OPEN 7 DAYS
(AT WEST BAY MARINA)
"If you've never dealt with us You've really missed the boat"

GAS AND DIESEL
6 — 354T Perkins dsl. 165 H.P. 2.5:1 reblt.
4 — 33 Chrysler-Nissan dsl. Volvo 250 I.O. drive. 70 H.P. (new).
4 — 53 GMC dsl. 100 H.P., reblt.
283 Chris Craft 2.5:1, f.w.c., used.
273 Chrysler, bobtail or gear, 200 H.P., new.
390 c.i. Ford 250 H.P. 2:1 Gear Gray marine Seascout 91 D.D., 25 HP. used
4 — 162 Continental Conversion DD, 50 HP
6LW Gardner 3:1 capital gear needs overhaul
HARBOUR MACHINE LTD.
383-6555 31 Erie St.

16' Double Eagle
Full camper top, electric wiper, 50 h.p. Merc elec., 1600 lb. EZ Loader trailer
$4,650
at
MULLINS MARINE SALES LTD.
382-1928 382-4515
925 Yates St.

MOTORS
Pedder Bay Marina
Entrance off Rocky Point Road in Metchosin.
478-1771
Must clear 1975 9.9 h.p. Evinrudes for new stock. All motors purchased in June, 1975. Low hours. Good condition. Includes gas tank and gas line. Clearance sale $595, plus Provincial tax. Factory conversion kits installed on all engines. Terms: cash or certified cheque. Call Rob Waters.

DINGHY'S AND CARTOPPERS BY
Nelson — Portabote — Rodd
Galleon — Livingston — Olympian
Snark — Wondercraft — Aquadory
Mirror — Sportyak
Over 70 small Boats in Stock.
ALL BAY MARINA
2238 Harbour Rd.
Sidney 656-3167
Open 6 days Closed Mondays

ZODIAC Sportboats
AVON Dinghies
B.C. Inflatables
105-1208 Wharf St.
Find us in the basement
Div. Oak Bay Marine

FRONTIERSMAN
Fibreglass
CANOES
KAYAKS
at
BOSUN'S LOCKER LTD
580 Johnson St. 386-1308

30' MONK, CMD. BR., 95 H.P. Chrysler FWC gives quiet, economical cruising. Surveyed this year OK. Offers to $17,500. Phone 743-2164 or 748-3242.

18' SKI BOAT, FIBREGLASS over wood. 312 marine engine. Excellent running condition with trailer. Also canvass top. $2,800. 479-9244 evenings, 382-4641 days.

33' NICHOLSEN SLOOP, MAHOGany on Oak, five sails, 20 h.p. auxiliary, Taylor heater and stove, strongly built, excellent condition, ready to cruise, $22,000, 656-1277.

16½' FIBERGLASS OVER PLYwood, 60 Johnson outboard, trailer. Boat is 1972 and motor 1970, $1600. 382-6339 or 382-0836 after 5:30.

15 H.P. JOHNSON ELECTRIC start, almost new, $650. 479-9191.

19' '73 REINELL, 2050. '74 ROADrunner trailer. $8,550. 478-5795.

COMMERICAL A LICENCE troller. 382-7368.

9 H.P. SEAGULL MOTOR, GOOD condition, 385-4201 evenings.

80 BOATS and MARINE

FIBERFORM
BELL BOY
Canaventure

USED UNITS
14' THORNES
14' RUNABOUT 20 MERC
14' SKAGIT 50 h.p. Merc.
14' K and C 140 Merc.
18' SANGSTER 165 Merc.
18' Reinell 165 Merc.
18' FIBERFORM 165 Merc.
21' BAYLINER 165 OMC
22' FIBERFORM 165 Merc.
22' FIBERFORM 188 Merc.

Introducing
2450 FIBERFORM BERMUDA
—233 h.p. Mercruiser
—sliding glass bulkhead
—forward enclosed cabin with full galley and standup enclosed head
THIS BOAT MUST BE SEEN
SPECIAL ONE ONLY
$16,495

MERCURY MARINE
385-1457
800 CLOVERDALE
OPEN FRI. NITES 'til 9

GOLDSTREAM MARINE
Dealer For
EVINRUDE Outboards
ROADRUNNER Trailers
K and C Thermoglass
HOURSTON Glasscraft
MERCRUISER
OMC
PARTS and ACCESSORIES
SPRING TUNE-UP NOW
Phone Jim Dempster
Shop Foreman
GOLDSTREAM MARINE LTD.
2994 Jacklin Rd. 478-8391

NEW FOR '76
Double Eagle 22
—8'9'' beam.
—Private, fully enclosed, stand-up head with vanity.
—As roomy as most 24's.
—255 H.P. Waukesha I-O.
—F.W.C.
—Typical Dougle Eagle quality with 100% hand laid fiberglass.
—Sugg. list $16,377
CASH PRICE $15,377
See it now at
Bob Whyte Marine
SALES AND SERVICE
2226 Harbour 656-6421

Chrysler Outboards
See us for Sales—Parts—Repairs
KEN PRASING EQUIPMENT
478 9313 800 Goldstream

24' FIBERFORM 146 HOURS. Full electronics including radar $15,000 firm. 592-6940.

18' BELLBOY HARDTOP, 140 HP inboard-outboard, 9½ hp kicker. Calkins trailer. 478-6044.

BOAT BUILDING? Male mould for Roberts 36 sailboat, $500. 592-3976 evenings.

'70 18 H.P. EVINRUDE, AS NEW, tank and controls, $400. New outboard bracket $45. 592-3605.

NEW BOAT TRAILER — 22' G.V.W. 4,545 lbs. Offers to Victoria Press Box 785.

'71 REINELL, SLEEPS 5, 150 hours. Phone 658-5129.

80 BOATS and MARINE

FIBERGLASS REPAIRS to BOATS — CAMPERS TRAILERS — TANKS MOTOR COVERS, etc. A Complete Stock of FIBERGLASS MATERIALS
PELAGIC
PACIFIC INDUSTRIES (1974) LTD.
24 Huron St., Victoria, B.C. 386-1811 or 386-7814

BOSUN'S
Yacht Brokerage
We have buyers for your boat if you have one of the following:
27-30' Sloop or cutter
38' Bayliner twin IO
36-40' Dsl. Cruiser (wood)
36-45' Tri-Cabin Dsl. 10-12 knots
24-30' Dsl. f-g or wood, 15-17 kts.
If you are considering selling your boat contact BOB BENTHAM.
Bosun's Marina Ltd.
10775 Macdonald Park Rd. Sidney B.C.
656-5558 Box 2001

OAK BAY BOAT BROKERAGE
ON DISPLAY
28' TOLLYCRAFT Express, twin 225 Chryslers, F.W.C. A quality yacht ready for your inspection. $33,000
AT THE MARINA
1327 Beach Dr. 598-3393

SURFER BOATS
If you are shopping for a 24' boat, you will be surprised at how little it costs to own the best.
R.F.C. MARINE LTD.
2270 Harbour Rd., Sidney 656-5591

Harold's Outboard REPAIRS
Johnson's and Evinrude's. Open 7 days weekly till 9 p.m., 24 Jedburgh Rd. View Royal 479-1031.

FOR SAFETY SAKE
Radios — CB — VHF — SSB Sounders — Flasher — Chart, Sales — Service and installation. Ball and Shemilt Electronics Ltd. 1 West Burnside Rd. 386-9414.

32' FAMILY BOAT, CB RADIO, command bridge, two position hydraulic steering, fiberglassed cabin and deck, an easy to maintain boat with sleeping accommodation for seven, $16,900. 477-4132.

38' FERRO CEMENT CRUISER, built by shipbuilder. VM 504 Cummins diesel, 1 year old. D.S.C B. flying bridge, no birth or panelling. $38,000 or OBO. Powell River 487-9610.

CANOE COVE YACHT SALES
SIDNEY, B.C.
656-5711 656-3915

BRENTA BOAT SALES AND MARINE CO. Ltd.
Consignments, repairs, free advisory service. 652-3644.

12' ALUMINUM CAR TOPPER, almost new, with oars, life cushions, rod holder and 5 H.P. Johnson with tank. $425. 598-7614.

14' GLASS OVER WOOD SPEED boat, 65 horsepower Merc. outboard and trailer, electric start, excellent shape. $1500. 479-8428.

7 H.P. SEA KING OUTBOARD. integral tank with external tank option, forward slant, neutral shift. $190. 479-5764.

14' LA SABRE RUNABOUT, fibreglassed and Celo finished. With trailer. Excellent condition, 479-5477.

14' FIBERGLASS COMET. 35 horse power Evinrude. Teenee tilt boom trailer. Water skies and equipment. $1100. 652-3658.

16' GLASTRON 65 H.P. MERC. good condition, taking offers, phone 383-5820 after 6.

NEW 28' MOTOR SAILER CEDAR on oak, almost finished, offers to $16,000. Phone 656-5045.

1969 12' FIBERGLASS BOAT, trailer, 15 horse power motor, very good condition. 385-3082.

ONE YEAR OLD, 16' FIBERGlass canoe 36'' bean with carrying yoke, $250. 595-0931.

10' FIBREGLASS SEASCOUT sailboat, Aluminum mast, new Dacron sail. $200. 743-9483.

A MOORE 26 FT. 1800 LB. GVW Tandem trailer with electric brakes. $1100. Phone 743-5434.

'75 24½' BAJA FIBREFORM. Command Bridge. Many extras. 656-2661.

3500 LB. ROADRUNNER TRAILer to fit 16' to 20' boat. 384-2038. 5-7 p.m.

12' SEA KING FIBREGLASS Runabout, with steering and canvas top. 406 Tree Bank Rd.

1970 26-FT. SAILBOAT, equipped cruise and live aboard. $9.800. 478-0708.

14½ FIBREFORM, 40 HORSEpower Merc., Roadrunner trailer in top condition. 592-3924 after 6.

12 H.P. OUTBOARD, COMPLETEly rebuilt. Tank included, $275. 477-0551.

3 H.P. SEAGULL FEATHERweight, top condition, only 60 hours, $275. 656-4007.

26' THUNDERBIRD SLOOP, 9½ horsepower Johnson, three sails, $6,300. 656-6586.

FOR PARTS ONLY, 1971 MERCURY outboard, 20 HP. $100. 592-1402.

THE ACES® ON BRIDGE

by IRA G. CORN JR.
TEAM CAPTAIN

Is it always right to win dummy's ace when declarer holds a small singleton in the suit? "No," everyone answers, but not because they all know the right answer. They just know that it's "almost never" right to "always" do anything.

Today's interesting example offers prima facie evidence. Joe Silver of Montreal found the tricky answer and wound up with a plus score.

West's preempt should chill the bones of all who dislike going set. However, the bid did have its redeeming features. East-West weren't vulnerable and it got North from a routine no trump game into a tricky heart game.

A diamond was led and declarer inspected dummy and studied before his first play. Here's what happens without the study.

Declarer wins the diamond ace and plays ace and another heart. East ducks and South wins the jack. A spade is led to dummy's king and another heart is led. East wins and leads the diamond king, forcing declarer to ruff. Declarer can now draw East's trump or not, it makes no difference. The hand is out of control and declarer loses the game.

West's preempt gave Silver reason to suspect the bad heart break, so he took out some insurance (he also had a spade loser which could go on the diamond ace later). So instead of playing the diamond ace, dummy's nine forced East's king.

East led the spade queen which dummy won and played the ace and another heart. East ducked and declarer won the queen. A low club was led to dummy and West took his king. Another diamond was led, dummy winning the ace and declarer discarding his losing spades. A trump lead through East completed the job and the defense was held to one club, one trump and one diamond.

NORTH 4-10-A
♠ A K 9 8
♥ A 8 3
♦ A J 9
♣ Q 8 7

WEST
♠ 6 3
♥ 2
♦ Q 10 6 4 3 2
♣ K 9 5 2

EAST
♠ Q J 10 5
♥ K 10 9 5
♦ K 8 7
♣ 6 3

SOUTH
♠ 7 4 2
♥ Q J 7 6 4
♦ 5
♣ A J 10 4

Vulnerable: None. Dealer East

The bidding:

East	South	West	North
Pass	Pass	3♦	3 NT
4♦	4♥	All pass	

Opening lead: Four of Diamonds

Bid With Corn

South holds: 4-10-B
♠ 7 4 2
♥ Q J 7 6 4
♦ 5
♣ A J 10 4

North	South
1 NT	2♣
2♦	2♥
3♥	?

Answer: Four hearts. With three card trump support in dummy, South's singleton diamond adds the values to make the game a reasonable bet.

80 BOATS and MARINE

I'VE OUTGROWN (MITOY) SO I'm giving her away for $34,500. 36' Chriscraft with impressive list of equipment including twin 350 Q's (630 hours).
Shower
Fireplace
Dual steering
Etc., etc, etc.
This older boat was completely refurbished including $10,000 structure addition to salon and command bridge.
The only mistake you could make with this one is to see it too late.
598-6953

CADILLAC OF THE WATERWAY 1975 Lyman, 24', 225 Chrysler inboard. Ideal commuters. Reinforced fiberglass lapstrake hull, very soft riding.
1-Fully equipped deluxe model, used 50 hours, $16,500.
1-Sports Fisherman, brand new, $15,500.
598-1661

43' WESTCOAST TROLLER, "Misty Raider" A-license. Complete hydraulics and electronics, 2 year old Gardner diesel. Fully rigged. Insulated hold. Also 34' Westcoast troller-gillnetter, "Esperance" A-license. Complete hydraulicsa nd electronics. New Sonar. Fully rigged, insulated hold, phone Tofino 725-3439.

FISHING AND WATER SKIING 15.5' Hourston Glascraft, 60 h.p. Johnson, 9.9 Chrysler, depth sounder, Scotty downrigger, anchor, lights, canvas, w. wiper. Heavy duty trailer with extra wheel, bearing buddies. Closest offer to $3,000 takes. Phone 383-1851 daytime. 592-7508 after 5 p.m.

LIVE ABOARD HOUSEBOAT for sale (no motor) all cedar, one bedroom, two marine grade aluminum pontoons, propane burner, fridge, 30-gal hot water, 110-volt wired, wood fireplace, sundeck (present moorage $38 per month) $15.800. Offers considered. Phone mornings, 748-2379.

12 TON 35' KETCH BY WEATHerhead's, Cockenzie, Scotland. New masts, mainsail, rigging, diesel (Perkins) etc. This classic yacht, is eminently safe and sound, ideal for family, chartering or offshore cruising. Reasonably priced to sell $23,500. 743-9207.

21' ARTCRAFT CEDAR PLANK cabin cruiser, executive owner. 190 horsepower Ford intersepter I.O. Completely refinished and tastefully appointed throughout. Immaculate. Out of water now for your survey. Sacrifice. $6300. 656-3775 or 656-4649.

36' DISPLACEMENT LIVEaboard, on West Coast Troller Hull. Spacious, Comfortable well planned interior. Seaworthy boat in first class condition. Chrysler power, radar, auto pilot. Sounder. Moorage available. $22,500. View E80 Canoe Cove, 656-5809.

THE BOAT SCRUBBERS
382-7258
Cleaning, Services Available
In or out of water
Including
Cleaning, Waxing, Polishing
Painting, Varnishing

FISHERMAN'S SPECIAL— ready to go: 17' Cello finish over plywood, 85 h.p. and 9 5 h.p. Evinrudes. Hardtop cuddy-cabin. Stand-up steering. Canvassed. Inboard tanks, 45 gallons, $3,250. 478-9415

TILLICUM FURNITURE
2612 SOOKE RD.
Now makes camper, trailer and boat cushions. Any size or shape. Full selection of materials available. Free estimates. 478-0522.

28' LUHRS FIBERGALSS COMmand bridge cruiser — 11½' beam — 350 H.P. Chrysler V-drive — $2,500 in options — ideal for fishing and cruising — 3 years old — immaculate — $28,000. 477-6682, after Monday.

83 AIRCRAFT

GANOGOBIE CHROME-BUILT aircraft. Needs finishing. Includes parts and materials, $675. 382-9830.

1975 CESSNA 172, 300 NAV COM and transponder. Total time 275 hours. 477-1062

92 SPORTING GOODS

Robinson's
RIFLES SHOTGUNS HANDGUNS
30-06 REM BDL $209; 30-06 BROW. AUTO — 2x7 red. $450. $308 Sav $169; 30-06 MAUSER — 4x $189; 303 LENFIELD— 4x, $99; 264 REM. 3x9 $329; 7mm. MAG RUGER 2x8 $339; 338 WIN .70 $289; WIN. 12 Ga. 3'' $219; BROW. 12 — 2 shot auto. $295; 20 MOSSBERG Bolt 69; 38s-w 89; 22 RUGER SA $95; 44 REM. UBERTI $105; STW 357 mod 28 $195; 32 COLT P.P. $69; 22 SENTINEL $69; 22 ASTA auto $97; 38 WEBLEY 3'' 69; 9 mm LUGER $199; 9 MM S-W $199.
APRIL SPECIAL
Zouave Percussion 58 only $134.95.
USE OUR EASY LAY-A-WAY
1307 Broad 385-3429

RIMPAC DIVERS LTD.
DIVING ACADEMY SCHEDULE
—Wreck Divers Course April 26
—Open Water Scuba Diver May 3
—Marine Biology for divers May 8
"Learn from the Professionals at Rimpac"
visit or phone
The Friendly Dive Shop
at 9818 5th St., Sidney, B.C.

POWER BUILT THOROUGHbred golf clubs $350, Bagboy cart and McGregor custom bag, $110, golf bag $20, Browning 9 mm pistol $200, men's wet suit $100, all items in new condition, prices firm, 656-5256 after 4 p.m. weekdays.

SCUBA DIVING
Next course begins May 6th. Phone Dan Hall 478-7808 evenings and weekends.

FOR SALE. MAN AND WOMANS ⅛-inch Rubatex wet suits. Contact 383-6820 after 5.

FLY ROD. H. REED PICKARD by Edminson of Alnwick, 9½'. 2 tips. Excellent. 592-9671.

GOLF CLUBS, HAIG ULtradyne 2, bag cart. Two years old, $325 firm. 477-8184.

TWO DEEP SEA FISHING RODS and tackle, used once, phone 595-7035.

ZEBRA WOOD BOW, FIBREglass arrows, accessories, steal at $50. 478-6281.

MEDIUM SIZE NYLON SHARKskin wet suit. 952-0364.

16 G. SHOT GUN, 22 WITH scope, $35 each. 382-7442 days.

93 CAMERAS, SUPPLIES and PHOTO FINISHING

MOVING SALE
HUGE SAVINGS
NIKON F2S PHOTOMIC 1.4 (Black)
List $1020 Sale $729.00
Ask for extensive list of other bargains.
HILTON PHOTO SUPPLIES LTD.
Box 750, Chemainus, B.C. 246-3311

HILTON PHOTO SUPPLIES LTD.
will be closed for business from April 11th to April 16th Reopening Saturday, April 17th at new store, Trans-Canada Highway ¼ mile south of old store.
New Telephone Number 246-4741
P.O. Box 750, Trans-Canada Highway
Chemainus, B.C.

Many Top Quality Used Cameras and Accessories In Stock
Bill's Photo Supply
1672 Douglas 383-7443

ROLLIFLEX 2¼'' SQ. 3.5 TESsar, Rolliekin set, plate back film holders, close up lens attachments, numbers 1, 2 and 3. Complete, $225. Leica M-3, 3.5 Summaron, meter. $325. 598-2838.

PENTAX SPOTMATIC F, BLACK body, 55 mm 1.8 lens with case. 105mm 2.8 Takumar lens. Both 3½ months old and in excellent condition. 383-7771.

KODAK 16K COLOUR processer. Studio lights and stands. including spotlights. Evenings, 642-3388.

KODAK VELOX RAPID PRINTer, Kodak amateur contact printer. 384-3121.

35MM M.C. ROKKOR 2.8 $105. 477-4405.

96 RANGES, STOVES and FURNACES

GLENCO WOOD AND COAL range fore sale. 479-5748.

96 RANGES, STOVES and FURNACES

30'' KENMORE SELF-CLEANING stove, $175, 477-9978.

21½'' FRIGIDAIRE STOVE, good condition. 479-3054.

SELF CLEANING STOVE, ONE year old. 656-6445 after 5 p.m.

97 FURNITURE

Mais 385-2435
Furniture—Appliances
GOOD USED

4-pce. kitchen suite	$49.50
2-pce. brown chesterfield suite, modern	$99.50
Occasional chair	$26.50
Green platform rocker	$45.50
Dark green easy chair	$49.00
Antique French Provincial chair	$85.00
Hide A Bed	$89.50
Lounge	$89.50

1821 COOK

MATTRESSES
WHY NOT buy your spring filled mattress directly from our factory, good quality at a reasonable price.
6-INCH LATEX FOAM RUBBER (All Sizes) posture zone support, clean, hygenic, doesn't sag or lump. 3'3'' $109; 4'6'', $139; Queen, $179.
IMMEDIATE DELIVERY
GREGG FURNITURE
2306 Douglas 388-7365

SMART SHOPPERS MAKE THE "RITE-BUY" AT
BUY-RITE
FURNITURE AND FURNISHINGS
Warehouse Sales
LOWER LEVEL OF THE SAYWARD BLD., CORNER DOUGLAS AND VIEW STS.
704 VIEW 385-4744

VILAS
GENUINE VILAS FURNITURE WE SHIP ANYWHERE IN B.C. BROCHURE ON REQUEST CONTINENTAL FURNITURE
716 JOHNSON STREET 386-2458

ROSE COTTAGE INTERIORS Drop in for coffee on Monday at our grand old Victorian home, help us celebrate the opening of a unique service. We are selling Restored Turn-of-the-Century Furnishings and bedfitting accessories. Design consultants. Featuring local works of art, quilts, handicraft. 1109 Catherine St.

MOVING SALE
Cedar chest $75; black vinyl living room suite $175; occasional chair $25, older black bookcase $35, two desks and chairs $100, $35; chest of drawers $75; card table and chairs, $25; turquoise loveseat readi-bed $350; and numerous other small items. 479-3550.

BUILD YOUR OWN PRE-CUT Canadiana Furniture. Now anyone can build beautiful furniture — it's easy because it's already pre-cut. Prices start at $65.95. Write for Free Colour Catalogue. Colonial Times, Dept. BC8, 500 Albert St., Waterloo, Ont.

BLACK LEATHER VINYL CHESterfield and comfortable matching swivel rocking chair, $125; Chrome oval pedestal kitchen table, woodgrain arborite top with extension leaf and four matching swivel padded chairs, $125. 477-9390.

ONE 6½'X12' OAK FRAME snooker table, 5-piece slate bed, good shape, but legs need refinishing. Also ½ size table—slate bed. John Grubb, 388-6444 anytime.

TWO MATCHING VILAS LAMP tables, $150 each. Beautiful little Bird's Eye maple roll-top desk, $125. Solid oak hat pole, $35. 658-8647.

KINGSIZE WATERBED, 3 months old, complete with heater, sheets, 10-year guarantee, $200. 385-5052 after 6.

WOODEN BARRELS, ASSORTED sizes for furniture and decorating ideas, 383-1328.

CUSTOM BEDS: CAPTAIN'S $120. Mates, $110; bunks, $90. Delivered. 479-7400.

MUST SELL 4-PARTY DINETTE suite, good condition, $70. 388-7458 after 6 p.m.

ANTIQUE RUSSIAN SPINNING wheel, treadle sewing machine, 1890, perfect condition. 382-6010.

NEW 36'' BUNK BED SET, REGular $229. Clearance $159. Zeller's, 595-2141.

NEW CHESTERFIELD WITH 2 chairs, regular $269, special $197.96. Zeller's, 595-2141.

DANISH DINING ROOM SUITE, excellent condition, $275 or offer. 388-6431.

48'' ROUND WOOD TAPLE 4 stools, coffee table, two step tables, china cabinet. 384-0638.

2-PIECE CHESTERFIELD SUITE, mushroom colour, $150, phone 479-7868.

MOVING, APARTMENT FURNIture for sale, 382-6010.

FOR SALE, TRIPLE DRESSER and mirror offers 384-3605 after 5.

4-PIECE BEDROOM SUITE, $165. Call 385-8385 after 5:30.

GREEN HIDE-A-BED $75. 384-0077.

98 TV, STEREO, RADIO SALES and SERVICE

COLOR RENTALS
New 20'' or 26''. By the week or month.
Colortron
3180 Harriet 383-9113

NOW IN STOCK NORESCO and dual stereo components for your inspection. Electron TV sales and service, 100 W Burnside. 383-5432.

PIONEER QX949 STEREO REceiver, 1½ years old, 65 watts per channel stereo, 45 watts quadraphonic, asking $525. New price $950, 388-6597.

NEC ¾'' VIDEO COLOR TAPE recorder, as new condition, $950. NEC ¾'' color playback unit, $650. For further information call 384-3177 from 5-8 p.m.

USED 25'' MOTOROLA COLOUR TV with Quasar's works in the drawer. Perfect condition. $369.95.
ATLAS STEREO AND TV
763 Fort St. 385-2712

C.B. RADIOS
Sales and Service. BALL & SHEMILT Electronics Ltd., 1 West Burnside Rd. — 386 9414.

DUAL—NORESCO—DUAL
Clearance Sale Apr. 11-17, 1976.
HUDSON'S TAPE CENTRE
1543 Fort St. 598-6811

SANSUI 8 TUNER RECEIVER, 60 Watts RMS per channel, 1½ year old, almost $900 new, will sell for $450. 595-5439 or 595-7163.

MARANTZ, JBL, DUAL, SUPER scope, complete system, new value $2200 used two weeks must sell $1400. 595-8340.

FOUR HIGH POWER SPEAKERS in walnut cabinets. $60 for all four! 5-7 p.m. 383-0806.

18'' SOLID STATE PORTABLE black and white $110, 382-7927 after 6, ask for Pat.

SANSUI QUAD 500 AMP WITH 2 alternate speakers. $250 or best offer. 382-0774 after 6 p.m.

NEW DUAL 1225 TURNTABLE for Sale, fully automatic, $180. Phone after 5 p.m. 478-2278

CRAIG AM-FM 8-TRACK TAPE with speakers. $50. 382-0774 after 6 p.m.

TOSHIBA SB 404-S, 4-CHANNEL amp, $260. ST-500 tuner, $220. Excellent value. 383-4447.

26'' PHILCO COLOR TV. ASKING $200 or offers. Good condition. 385-3082.

98 TV, STEREO, RADIO SALES and SERVICE

Mais 385-2435
Furniture—Appliances
1821 COOK
COLOR PORTABLE
RENT NOW
for 6 months and SEE THE OLYMPICS from start to finish
SAVE $30

RENT
BRAND NEW
COLOR OR B-W T.V.s
B-W from $9.95 per month
Color from $18.95 per month
FAIR DEAL SERVICE LTD.
Mastercare Maintenance Service for Admiral and Magnavox
3454 Tillicum (at Burnside)
385-7423 385-2836

BUTLER BROTHERS
TV RENTALS
1720 DOUGLAS STREET
385-3832

Rent or Own
FROM
CITY CENTRE TV
OPEN 10 A.M. — 10 P.M.
6 DAYS A WEEK
3970 Shelbourne 477-6971
Next to K Mart in the Mall

Capital Antenna Systems
Professional TV and FM stereo antenna installations
Have us "search" your property for best signal.
Phone 9 A.M. to 9 P.M. 652-3019.

LIKE NEW, AGS 8-TRACK TAPE-recorder player, $150. 386-0013 after 5 p.m.

G.E. CONSOLE COLOR TELEVIsion, $200. 386-3803.

BRAND NEW 6 TO 12-VOLT CONverter. New $30. now $20. 477-4063.

FOR SALE: DUAL 1214 TURNTAble, $75, phone Mark 385-4971.

99 GROCERIES, MEAT and PRODUCE

SAVE ON MEAT
Try our Winter Pack. 50 lbs. of waste free meat for less than $1 a pound.
12 lb. Cross Rib Roast
8 lb. Chuck Steaks
9 lb. Minced Beef
3 lb.Chops
10 lb.Frying Chicken
3 lb. Stew
5 lbs Pork Sausage
Sides of Choice grade A Baby Beef, guaranteed aged and tender .99 lb.
ALBERTA MEAT DISTR.
1811 Cook St. 383-3012 or 383-8552

SAVE MONEY AT HARVEY'S
Beef Bacon — $1.29 a lb.
Smoked Pork Hocks—$ .89 a lb.
¼ lb. Hamburger Patties—4—$ .79
10 lb. lots $ .69 lb.
FREEZER BEEF SPECIALISTS
Red Brand Sides of Beef
Red Brand Hindquarters
Cut, wrapped, frozen and Guaranteed. All meats Gov't inspected.
FRESH NEW YORK TURKEYS AND HAMS FOR EASTER—
ORDER NOW
2709 Quadra Street 383-2031

WILLIAMS QUALITY MEATS
Grain-Fed Grade "A-1"
Freezer Beef
Sides 99c lb. Hinds $1.25 lb.
Fronts 89c lb.
Full baron of Beef $1.09
100 per cent guaranteed quality
795 Fort Street 384-0525-26

FREEZER BEEF
Grade A Red Brand grain-fed side of beef, 99c per lb. Price including cut, wrapped and frozen. Western Food. 772 Goldstream, 478-9123, please ask for meat department.

"MEAT" AT McCOLLS
Sides of Grade A Beef
Black Puddings, Slicing sausage,
While Puddings, Haggis
PARLIAMENT MEWS
Ste. 5-230 Menzies St. 382-1611

B.C. HONEY FOR SALE 80CENTS a pound, bring your own container, 595-3979.

HONEY BEES FOR SALE, WELL stocked government inspected $90 per colony, 595-3979.

100 MISCELLANEOUS FOR SALE

MOVING SALE, COLDSPOT 8 CU. ft. freezer, component stereo. Elna sewing machine. Market designed dishes, Louvre Crystal. recliner chair, large wooden book case, matching dresser and chiffonier, metal office desk, ironing boards, all few months old. 598-3145.

MOVING: FRIDGE; WASHER; dryer; bedroom suite; queen size single beds; hide-a-bed; kitchen-living room furniture; desk and 2 chairs. 477-1440 — Garage Sale, Saturday and Sunday, 1868 Grand View Drive

PORTABLE INDOOR GREENhouses — aluminum frames. Complete with dies. stock. machinery, etc. Ideal set up for retired person. Assemble. ship from own home. 656-1910.

FOR SALE: SET OF HARDWARE for overhead garage door, with springs, hot water heater tank. Enamel kitchen sink, windows various sizes. All in good condition. Offers. 385-7275.

APARTMENT CONTENTS. extra long chesterfield and chair, tables. lamps, dinette, kitchen goods, hairdryer, electric curlers, belted snow tires E78-14. all excellent condition. 598-3145.

BASEMENT SALE, 11 COOK. April 16 and 17, 9-2. Tent trailer. 2 TVs, Colonial chesterfield suite, occasional chairs, drapes, tools, etc. No Dealers.

DOLLS, DOLLS, DOLLS. GINNY and Friends, dressed for Easter compose collectables others, all good, all dressed. Friday and Saturday. 500 Normandy Rd.

DOUBLE BED FRAME WITH head board, double spread with matching lined drapes, 84x100 red and black, $100, 16'' girl's bike, $25. 382-7455.

RIDING APPAREL 2 PLAID jackets, 1 brown and 1 cream, pair of black leather boots. Rossingmols skis 150's. 598-1660.

ONE LARGE DESK, $65; ONE Royal electric typewriter, $200; one Burroughs Heavy duty electric adding machine, $50; 477-6275.

CARPETS
Special, rubber back carpet, $5.25 yard. Free Estimates. 479-8821 304 Old Island Highway.

MOVING MUST SELL THIS weekend, 24'' color console TV. good working order. Offers. 595-2385, after 5.

CHILDRENS SIZE TABLE WITH two chairs, swing set, babies busy box, childs carrier seat for back of adult bike, 592-2042.

GIFT CERTIFICATES — A NICE gift for friends to enjoy our sing-along. Friday and Saturday nights. Kings Den Restaurant. 388-4488.

COTTAGE SALE
Dinette Suites, Oak Table, Press Back Chairs, Misc. 1109 Katherine, 10 a.m.-4 p.m.

6''-METAL LATHE, LONG SHAFT kit for 9½ outboard, new 12-volt marine generator and regulator. 383-1579.

BROADLOOM 30 YDS. APPROX. new dark green Poly hard twist, also area under pads, 6x9, .3x5, 10x6. 382-1334 after 5.

RACQUET CLUB SHARE, $700. Transfer fee now reduced to $100. 477-4040 evenings.

STAINED GLASS LAMP, 19'' DIAmetre, Blues and greens. $100. 479-6805.

100 MISCELLANEOUS FOR SALE

PANASONIC
Color TV's
Sales—Service—Rentals
DON'T SETTLE FOR LESS
Buy the best and reduce costly service calls!
No Down payment
Free Delivery
Bank Financing
Panasonic Portable Color Sets from $399 full price. No down payment, as low as $15 monthly. 26'' Panasonic Cabinet models from $789., No down payment, as low as $30 per month. (We have 20 different models in the Panasonic line in stock)
ALL FULLY GUARANTEED!
USED TELEVISIONS
Baycrest 19'' Color $179.
Panasonic 19'' Color $249.
Zenith 25'' Console $239.
Low monthly payments on used sets, No down payment!
HI-FI EQUIPMENT
Specials Galore On
TECHNICS, SANSUI, AKAI and Panasonic Stereos.
Receivers, Speakers, Turntables, Cassette, 8-track and reel-to-reel decks. We have 2 and 4 channel stereo in stock.
USED STEREOS
Panasonic Reel Tape Recorder detachable speakers $199.
Roberts Cassette Stereo with Speakers $149, full price.
Sansui SR2050 Turntable $139.
Sony AM-FM Receiver $299.
Fleetwood Mark III Speakers $188 Pair (excellent value).
Panasonic Stereo AM-FM radio, turntable, Speakers $249.
Lear Jet Tape Deck 8TR $39.
Lafayette 2-4 Channel Amp 60 Watts RMS $149: (NEW $280)
Sony Stereo Cassette Portable AM-FM Radio $169, (NEW $350 plus)
PANASONIC
Microwave Ovens
NE5100 Compact $359, $14 mo.
NE6450 Deluxe $539, $20 mo.
NE6700 W-defrost $599, $22 mo.
NE6600 245-600 Wt $688 Special
Top of line $26 monthly,
(2 free cookbooks included)
CAR STEREOS
(Panasonic)
CX141 Cassette Auto Reverse $149, low monthly payments.
CX233 Panasonic Cassette $89.
Panasonic 8-track from $59 up.
SEWING MACHINES
Sales—Service—Rentals
Quality, reasonable Repairs to all makes.
SPECIAL
WHITE OPEN ARM NO. 888
Reg. $479 NOW ONLY $339
Yes, we take trades!
20 yrs all parts, 1 yr Service warranty, Free instructions.
White 130 Zig-zag $139 carry case included.
(Used Sew Machines)
Portable Electrics from $29 up.
STORE HOURS 10 to 6 daily, til 9 P.M. Fridays.
INDEPENDENT BUYERS DISCOUNT SERVICE LTD.
939 "C" Esquimalt Rd. 383-1780

THE HOUSE OF HARDY AT
Robinson's
Viscount, Marquis, Featherweight, Longstone, St. Aidan, St. George, Zenith, St. John, Princess, Silex.
THE BEST IN FISHING TACKLE
ALSO
HARDY SPLIT CANE RODS
1307 Broad 385-3429

EATON'S WAREHOUSE STORE
749 View St.

MICROWAVE OVEN
Demonstrations
HARKNETT FUEL
2333 Government
384-9381

Aladdin Furniture Strippers Ltd.
356 BAY ST. 383-2533
Let us strip your furniture of all paint and varnish. Closed Monday.

MAYTAG
Next day delivery
C. TAYLER
Home Appliance Ltd.
707 Johnson 383-3281

FIRM SINGLE BED, BOX SPRING and mattress, 1 month old $110, studio bed cover, cushions, drapes $40; upholstered chair $15; downrigger Luhr Jenson $48; set of Britannica $295, set of metal TV tables $9; Simplicity wringer washer $45; wood grain metal wardrobe, $40; table lamps, $5; canister set, etc. Motel View Royal, 301 Island Highway.

Mel's BARGAINS
Used Furniture
And Appliances
3460 Quadra 384-3152

CLOSED OUT STORE, TREADLE sewing machine, Bernina power machine, straight sew, best offer. Drapery yardage and many remnants, shorty drapes, cushions and miscellaneous. Reasonable prices. 598-5553.

COLOR TV, QUASAR, 26'', 6 months old, $750 or offers. Stereo Kenwood component, amp. and tuner plus two speakers, $200. Farfisa organ with Leslie speaker, beat box and tape deck. Cost $1795 — Sacrifice, $1000. 478-8690.

NEW DRAFTING TABLE AND green top $50, large colonial writing desk, $100. 30'' round red mahogany lamp table $50, and miscellaneous house plants, 1 large split leaf philodendron in varnished 4 ring barrel $50, 385-6510 after 6.

UNIVERSAL TRADING CENTRE 584 Johnson, Upstairs Warehouse Bargains. Tools. furniture, antiques. curios, glasswear, pictures, stereos, cameras and jewellery. 383-9512. We Buy, Sell and Trade.

MOVING MUST SELL 24'' ELECtric range, apartment size dryer, 19'' remoote control RCA color TV, firescreen, baby car seat, car bed, miscellaneous baby items. All like new. 382-7680 After 6 p.m.

Aluminum Gutters
5'' CONTINUOUS in baked enamel. Screens, windows and awnings.
B.C. ALUMINUM 479-7121

THOROUGHBRED MANUALS, breeding and racing records, yearbooks and turf magazines — North American Race Tracks. 656-2272.

USED GESTETNER and RONEO stencil duplicators from $100. At INTERCONNECT, 939 Johnson, 384-0511, Anytime.

OUTDOOR INCINERATOR BARrels, ready to use. Free delivery, $5.49. New and used wooden barrels. 383-1328.

PORTBLE HYDRAULIC SHAKE splitter, will split 18 to 24'' bolts. $800 or nearest offer. 656-6684.

SCALE
Used Toledo scale, 30-lb. capacity, $85. 478-2482.

1967 CHRYSLER 4-DOOR HARDtop. 1965 Riedler motor bike, 48'' roll-away bed. 383-4951.

HOOVER SPIN-DRY. VERY good condition. $75. Call between 5:30-7:30, 479-8160.

HOOVER WASHER SPIN-DRY $65; Fleetwood console stereo, $75. 383-7024.

OLDER STYLE, 4-PIECE BEDroom suite, kitchen table and 4 chairs, 642-5368.

MEN'S AVOCADO SUEDE JACKet with matching pants, $125. Size medium. 386-6852 after 6 p.m.

FOR SALE MODEL 306 SINGER sewing machine with marproof cabinet $75. Call after 5. 385-7305.

ROOF-TOP CAMPER FOR STAtion wagon, $100; girl's bike, 8-12 years, $30. 383-0493.

ROTARY LAWNMOWER, GOOD condition. 477-3904.

2—7'6''x7'6'' chain link gates, $75. 385-2496. 9 - 5 p.m.

23 CU. FT. FREEZER $175. 386-6933.

SMALL HANDY UTILITY TRAILer $45, 478-0517.

10'' DEWALT RADIAL ARM SAW with stand, $200 firm. 382-8509.

45 FT. IRON RAILING, 31 inches high, 2 years old. 478-2286.

STOVE AND APARTMENT freezer for sale. 592-9628.

100 MISCELLANEOUS FOR SALE

HEAVY DUTY STATIONARY AIR-COMPRESSORS
Single Space Models:

2-HP	$620
3-HP	$800
5-HP	$1,050
7½-HP	$1,250
10-HP	$1,550
20-HP	$2,265

Two Space Models:

2-HP	$550
3-HP	$850
5-HP	$1,200
7½-HP	$1,400
10-HP	$1,600
15-HP	$2,200
20-HP	$2,500

All above models include 3-phase 220-440 volt electric motors. All new machines carry one-year parts and labour warranty. Miscellaneous used compressors, 3-HP—125-HP. Sale on 'til May 1st. 942-6654.

NEW and USED
Chesterfield suites, $229 to $499; hide a beds, $149. to $398; Recliner, $139; Swivel rockers, $159; Wooden rocking chairs, $62.50. to $159; Occasional chairs, $14.95 to $99; Round rock maple table and 4 chairs, $444.50; Duncan Phyfe drop leaf table and 4 chairs, $299; 5 pc. kitchen sets, $59 to $99; 3 pce. kitchen sets, $32.50 to $49.95; China cabinets, $119 to $299; complete bedroom suites from $249; Chest of drawers, $32.50 to $139; dressers, $39.50 to $149; Single beds, $49.50 to $159; 8x11 Persian pattern rugs, $119 to $179; Vacuum cleaners, $24.95 to $79; Cedar chests, $79 and $99; Students desks, $29.50 to $99; Use your Chargex or master Charge.
PANDORA FURNITURE LTD.
New and Used Furniture
1050 Pandora Ave. 383-6319

GYPSY CARAVAN
658 HAROLD ST.
BELOW THE BAY
China cabinets, oak gate leg table, single and double hide-abeds, love seats, china, crystal, collectables., We have buyers for antique furniture, silver, miscellaneous old sewing equipment, round oak tables, cash paid or consignment accepted, please phone us 383-8311.

USED SEWING MACHINES
Treadle; Electric portable, $42.50; Electric in console, $65; Pfaff portable, $75; Singer featherweight, $85; Singer automatic in console cabinet, $149. Many more with 1 yr. guarantees. Closed Mondays. Sawyer Sewing Centre, 840 Fort, 388-6228.

DEEP FREEZE, VIKING, 18 CU. ft., used one month, new $380, sell for $300, Dishwasher, Viking deluxe, stainless steel interior, good working condition, $100, can deliver, 658-8706.

"WATER TANKS" IN HEAVY duty pure polyethylene for boats, campers, trailers, etc. Now at Industrial Plastics Ltd. 2105 Douglas Street, 386-1477 and 460 Wallace Street, Nanaimo, 753-0114.

DRYER, LARGE DRESSER, 3 beds, surgical table, 4 stools, 1 dollie, radio, child's table and chairs, rug, wedding dress, medicine chest, mirror, headboard, basket chair. 658-5096 after 5.

MOVING, DEMOLITION SALE: Antiques, furniture, electric heater, oil stove and tanks, fridge, stereo speakers, oak buffet, 10½' wrought iron railing, doors, etc. Take offers, must sell all, 477-4818.

2-PIECE COLONIAL CHESTERfield, $325; Hoover spin dry washer, $120; 3-piece Kroehler bedroom suite, $260. Mel's Bargains, 3460 Quadra, 384-3152. Chargex and Master Charge.

USED FRIDGE $149.95. USED ranges from $49.95. Used washer $149.95. Used dishwasher $79.95. Butler Brothers 1720 Douglas St., (Opp the Bay) 383-6911.

QUANTITY NEW AUTOMOTIVE tools, boxes, channelocke pliers, reduced, Frank Reynolds 2044 Brethour Parkway Sidney. 656-5083.

TELEPHONE ANSWERING MACHINES
Lease to own for as low as $12.00 per month. INTERCONNECT. 384-0511, Anytime.

WALNUT CHEST OF DRAWERS. $60; Tongerine swivel rocker, $50; Gendron baby carriage. $60. Mel's Bargains. 3460 Quadra, 384-3152. Chargex and Master Charge.

WOODEN WINDOWS WITH glass 5—2'x4', 1—2'x4'6'', one 4'x4'6'' one 3'x3', one 2'x3' frosted, 2 venetian blinds one 6', one 4' 385-3584 after 5 p.m.

UNIQUE 1930'S BRASS FLOOR lamp $40, deluxe Scandinavian baby carrier new $60, sell $30. 5-7 p.m. 383-0806.

CHESTERFIELD, $20; CHAIR, $10; kitchen cabinet, $20; rangette, $20; fridge, $15; kitchen table, $10; roof antenna, $10. 477-2853.

McCLARY-EASY FROST-FREE fridge, like new; McClary-Easy 30'' stove, $350 pair or best offer. 386-6230 between 5-7.

16 CU. FT. FREEZER, EXcellent condition, $230; manual typewriter, $45. Phone 658-5182 after 6 p.m.

SEMI AND AUTOMATIC PORTAble liquid measuring and dispensing unit, up to 120 per minute. Victoria Press, Box 55.

DAVE'S PLASTICS, ACRYLIC sheets, custom fabrication, engraved plates. 664 Discovery Street. 383-3290.

14'' RADIAL ARM SAW, BUILT on trailer, perfect condition. Asking price, $975 or closest offer. 652-2630.

FORMICA AND GLASS SHOWcases with sliding glass doors excellent condition 5' long. 12 only. Phone 386-0425..

KING SIZE WATER BED, COMplete with frame, headboard, heater, fitted sheets and pillows. $300, or best offer. 383-1791 after 5.

2 HARD-TWIST BROADLOOM carpets, 9x14, royal blue with fitted rubber unerpads, and 9x15, sand color. Reasonable. 382-2844.

DEADBOLT LOCKS, PROFESsionally installed. Under $30.
PRICE'S LOCK AND SAFE LTD.
847 Fort 384-4105

STOVE, MIRROR, RUGS, UNder-padding, drapes, wall cupboards-, tire rims, miscellaneous, 477-9978.

NCR CASH REGISTER, RESTAUrant counter stool, banquet tables and chairs. Apply Manager, Executive House Hotel.

CHESTERFIELD AND CHAIR, double bed, Hoover washer spin dry, tables, power mower, typewriter, etc. 384-6783 after 4 p.m.

COFFEEE TABLE, END TABLE, stereo, trumpet, ice skates, floor lamp, photo spot light, 4x5 camera and enlarger. 477-3000.

2 SEATER PEDDLE POWERED vehicle (P.P.V.), 3 wheels, 3-speeds forward, like new, phone 642-5313 or 598-7215.

ANTIQUE, HEAVY PORCELAIN kitchen sink, double drain board, 25x76. Suitable marina or? 382-0306.

PORTABLE WASHER-SPIN dryer, Kenmore, excellent condition, $60, 598-8139.

LIGHT-WAY INC.
Wholesale Prices to Contractors
695 Alpha 384-9359

MOVING, SELLING FURNITURE, dressers, air-conditioner, tables, washer, etc. 385-5198.

MAPLE TABLE $35, BEDROOM set $150, Comptons' Encyclopedia Britannica $85. 386-3803.

GASOLINE MOTORS, 4 HORSEpower Kohler, rebuilt, heavy duty. 479-1122.

WEDDING RING AND BEAUTIful solitare diamond engagement ring set, never used, $295. 478-9681.

FRESH RAINBOW TROUT, 90C to $1.50 each. Local Honey. 70c to 80c lb. 658-8319.

HIDE-A-BED, CARPETS, BEDroom suites, miscellaneous household articles. 383-2006.

COMPLETE LINE OF OFFICE coolers from $229. Greir's Business World. 385-1511.

CUSTOM BUILT GARAGES barn style sheds and cabins. 385-3796.

APARTMENT PORTABLE dryer, brand new, never been used, $170. 384-9018 call after 5.

ONE ROTARY ANTENNAE. $45 or nearest offer. Phone after 5:30 p.m. 478-4697.

BASEBALL CLEATS, SIZE 6, $8; drapes, 98''x63'', red, $20; curtains, 76''x63'', $10. 598-6054.

WEDDING RINGS FOR SALE, reasonable offer. 382-5662 after 5 p.m.

45 SQ. YDS., MUTED GOLD CARpeting, very good condition, $50. 595-6536.

SHAKES FOR SALE, 10 SQ. $30 A square. 478-8188.

100 MISCELLANEOUS FOR SALE

VICTORIA'S LARGEST SELECTION OF GARDEN and LAWN EQUIPMENT
All At Lowest Pricing
Also Check Our Sale Items
VICTORIA LAWNMOWER & MARINE
834 Johnson 386-8338

THE TRADERS
MATTRESS CLEARANCE
Save on King size 3 pce set. Special $299.95; 3'3'' Beautyrest Luxury II. Reg. $390, Slightly marked. Sale $240; Queen size Chiropatric foam mattress and base. Reg. $449.95, floor sample, $295; 3'3'' Blueseal box, mat. and headboard, complete $109.95; Mates bed, choice of maple or antique ivory, complete with mattress, $239.95.
EASY TERMS
Open Nightly 'til 9
Phone 388-6264
715 Finlayson

EATON'S
Downstairs Budget Store
CLEARS
Main Store
GOODS
Noted name brands of fashion merchandise from our main store departments at reduced prices. Group includes:

Women's Wear

Long Floor-length Dresses	$19.99 to $24.99
Blouses by Well-Known Makers	$3.99 to $8.99
Plaid Shirts, sizes 10-16	$2.99
Blue Jeans by Plum Tree	$8.49

Men's Wear

Eaton brand Long-Sleeved Shirts	$7.19
Printed Shirts by Cortez	$9.13
Dress Pants	$11 99
Sport Jackets, broken sizes	$30.41

All Sizes are broken
PERSONAL SHOPPING ONLY

ELECTRIC MOWERS
Repairs. All makes. 90 day warranty. Free pickup and delivery.
ABC ELECTRIC
(Operated with Tel-Tech)
831 Yates St. 382-7221

BASEMENT SALE, 9-2 P.M. FRIday, 908 Southgate. Nice small fridge, $80. 24'' Range, $45. Automatic washer, $65. 2 piece drop back Daveno, $88. Single bedroom suite, $150. Large dinette, $85. Gas hot water tank, $15. Coffee and end tables, Hollywood beds, lamps, miscellaneous furniture, toilet, basin all reasonably priced.

FRENCH PROVINCIAL MAHOGAny vanity, pictures, metal easel, lamps, portable sewing machine, vintage sewing machine, old gramophone, radios, record players, china, ornaments, books, patchwork quilts, down comforter, garden tools, etc. 9 a.m.-5 p.m. 4725 Treetop Heights. Off Cordova Bay Rd.

MICROWAVE OVEN SALE
Colortron
3180 Harriet 383-9113

MISTER SWEEPER
New and used vacuum cleaners. Every make in stock at fantastic bargains. Guaranteed.
906 Esquimalt Rd. (at Head St.)
386-2947

TILLICUM FURNITURE
2612 SOOKE RD.
Now makes camper, trailer and boat cushions. Any size or shape. Full selection of materials available. Free estimates. 478-0522.

BEAUTIFUL UNUSUAL WALNUT double bed with box spring and mattress, curved foot ends, $275. Matching chest of drawers, $35. 10x14 pink shag rug, 2 weeks old, $80. Like new braded rug, $50. 384-9104.

CHIMNEY PIPES, ELBOWS galvanized pipe fitting and clamps, old iron bedsteads. Old crosscut saws; old window frames and doors; all cheap, cheap. Some freebees. 478-5449.

16' SEARS FIBREGLASS CANOE. Home-made utility trailer. Folding 3-speed bike. Must sell, owner leaving country. Best offers. 382-1810.

OLD SOLID COPPER ELECTRIC kettle, industrial Coleman shop vacuum on dolly, box spring and mattress, twin size as new $19, 478-5449.

DO YOUR OWN PRINTING, REbuilt AB Dick table-top press including plate maker and full instructions. All for $1995. Phone Greir's Business World, 385-1511.

CARPET SALE
Rolls, rugs, and remnants, save to 60%. Fuzzy Wuzzy Rugs, corner of Craigflower and Skinner. Victoria West. 382-6142.

MOVING: COMBINATION TV-stereo-radio, perfect condition. Carpets, new, still rolled, gold colour and embossed design. Many other items. 383-8432.

1968 3 HP SUITCASE EVINRUDE and tank, $165. 7 piece Jack Nicklaus Golf set with bag, $45. Water-Ski Bracket, $10. 8,0000 btu airconditioner, $140. 477-2990.

GARAGE SALE FRIDAY AND Saturday, table saw, stove vent, clothes, hanging baskets many other items. 2945 Colquitz. 388-6125.

FOR SALE, WASHER AND dryer. Reasonable. 478-6902.

MOSAIC TILE. DIRECT IMPORT price, genuine savings. 386-2812.

FRIDIGAIRE DISHWASHER, $100. 385-5052 after 6.

6-PIECE WOODEN DINETTE suite. Phone 592-2801.

54'' BRASS BED, EXCELLENT condition, $800. 479-9288 after 5.

45 NEW DOWN SPOUTS, 3'' 10' galvanized, $2 each. 479-3084.

100 MISCELLANEOUS FOR SALE

KILSHAWS
1115 Fort St.
AUCTION
THURSDAY AT 7:00 P.M.
Due to Good Friday Holiday
Fine furnishings, rugs and appliances.

PLAY-MOR FACTORY BILLIARDS LTD.
We have moved to these new larger premises. Place your order for billiard tables and 6 game schuffleboards, for early delivery. Now!
4'x8', 4½x9' and 5'x10' sizes.
Buy direct — Factory to you — No middleman. You Save!
PLAY-MOR
BILLIARDS LTD.
517-B Kelvin Rd. 384-3332
(Con't. of Cloverdale across Douglas)

AUCTION GALLERY
We buy, sell or consign. Appraisals for all purposes. ESTATE SALES and LIQUIDATION SALES. Imediate pickup of your goods. All items sold same week of pickup. NO WAITING! We have our own trucks.
VICTORIA
966 YATES ST. 386-8448

ROUND BLACK TABLE AND two chairs (black and Ruttan) 30'' diameter as new, solid Mohogany and brass octangonal coffee table 30'' diameter new $650, offers, 2 abstract paintings by Zinger $100 and $200, Muntz 8 track $30, Admiral component stereo (turntable receiver combined) with 2 speakers $225, 14 karat yellow gold man's or ladies bracelet (wide band) appraised $450, offers. Phone evenings or Sunday 386-0798.

MOFFAT PORTABLE DISHwasher, 4 years old, excellent condition, $150; solid double sized older hide-a-bed gold slipcovers, good condition, $150; two 10'x13' rubber back kitchen carpets, $75 each; two wooden swivel desk chairs, leather seats, good condition. $45 each. Phone 598-1989, after 5 or on weekends.

LAWNMOWER, ONE YEAR OLD, $35; outside picnic table, $25. 642-3155.

NEW ZEALAND SPINNING wheel. 26'' table loom 386-6471 after 8 p.m.

FISHER ENTERPRISES
Fun Fairs, Amusements, Bingos and Trophies. 592-1121.

WINDOW SASH, GLAZED, various sizes. good condition, reasonable. 385-9943.

SMALL PORTABLE AIRcompressor, suitable for air brush and small jobs. $75. 383-7258.

TWO-PIECE CUSTOM BUILT sectional chesterfield, suitable for rumpus room or den. $40. 479-2591.

MOVING SALE — INDIAN SPINner, shag rug, carriage, etc. Sat. 107 Ladysmith. 382-3288.

AUTOMATIC DRYER (VIKING) excellent condition, $125, or best offer 385-0370, 386-9983.

1930'S FUR CAPE, GOOD CONDItion, offers. 479-6534.

TWO 100 MILOWATT WALKIE talkies, two channels, $70. 592-1402.

TORO LAWN MOWER AS NEW. 477-2221.

TWO LAMINATED BEAMS, 6X12, 13½ ft. long, wheel chair. 385-0328.

UKRAINIAN EASTER EGGS FOR sale. 592-3892.

USED OIL STOVE, ENterprise, $250. 656-6502.

TWO FRIDGES, TWO STOVES, two 9x12 rugs, 595-7053.

CCM SLIM GYM EXERCYCLE, 595-7582

USED RED BRICKS, CLEANED .22c each. Phone 388-9079.

103 MISCELLANEOUS WANTED

THE SALVATION ARMY Needs your re-usable clothing, furniture and household goods. "Help us to help others." Family Thrift Stores. Victoria, Sidney and Langford. For pickup—386-3295.

BRENTWOOD BARGAIN BARN
BETTER QUALITY USED FURNITURE AND APPLIANCES
Before you buy or sell
Compare our Prices
7115 West Saan. Rd. 652-1711

DO YOU HAVE ANY OLD FURniture, old wood stoves, brass, copper, pictures, collectibles, antiques, etc. I will pay cash for articles. 479-2684.

WANTED: CARPETING FOR basement room, chesterfield and chair, drapes to cover 90x80'' and 100 x 60'', gold. 385-2855.

LARGER TRAVEL TRAILER needed urgently for 2 weeks till new house finished. Reasonable Call collect 112-743-9382.

WE BUY, SELL, TRADE AND pawn almost anything. Instant cash. Franks Trading Shop. 385-2022.

HORNED WIND-UP PHONOgraph or Edison cylinder phonograph. Unimat accessories. 595-4768.

WANTED—WELL CONSTRUCTED heavy duty utility trailer. Duncan, 746-7078.

WANTED: BEDROOM SUITE and dining — dinette suite in good condition. 477-0541.

HIDE-A-BED, GOOD CONDITION, chest of drawers, table height, 477-4556.

OLD PAINTED OR VARNISHED wooden furniture, any condition. 383-2533.

IF YOU ARE MOVING AND have any furniture please call 595-7567.

WE BUY AND SELL ANYTHING of value, Universal Trading Centre, 584 Johnson, 383-9512.

WE BUY FURNITURE, HOUSEhold goods, pictures, tools, etc. Best cash prices. 386-0462 anytime.

WANTED HIGH CHAIR, WOODen play pen, umbrella stroller. 385-0783.

DELTA BAND SAW MUST BE in good condition, 598-4219.

WANTED: LARGE DOG HOUSE 478-7913

WANTED: SHORT WAVE RADIO receiver, 598-1435.

WANTED: BOAT TRAILER FOR 18' fiberglass boat. 652-5798.

30'' HARVEST GOLD ELECTRIC stove. up to $200. 479-2279.

WANTED: WARDROBE. 592-7212

WANTED: 10-SPEED BIKE, cheap, any condition, 598-7015.

WANTED: WHEELBARROW IN good condition, 656-3602.

4 MAPLE CHAIRS 384-9104

MEAT GRINDER AND CUTTING table. 658-8703.

SELL OLD BOOKS TO THE Haunted Bookshop. 382-1427.

FRIDGES AND FREEZERS bought. 598-7422. All-Temp.

WANTED—USED COMMERCIAL range 112-753-8380.

WANTED 5 OR 10 SPEED LADY'S bike. Good condition. 384-5514.

WANTED: PIANO, IN ANY CONdition. 384-3935 or 385-4807.

FREE PICK UP OF SCRAP metal, motors, pipe, etc. 478-4963.

TODAY'S CROSSWORD PUZZLE

UNITED Feature Syndicate

ACROSS
1 Coffin stands
6 Hardware item
10 Mess
14 Map feature
15 Length x breadth
16 Movie pooch
17 Dance
18 Tributary of the Elbe
19 Headliner
20 Skulker
22 Large heavy knife
24 Vaults
26 U.K. counties
27 Deliberately cruel
30 Hawaiian hawks
31 Confused
32 Former
37 Pop's partner
38 Eludes the memory
40 Speak
41 Prerogative
43 Parasitic arachnid
44 Harem room
45 Sugars
48 Ultra ------
51 Canadian territory
52 Made safe: Var.
54 Tennis players
58 Asian freshwater fish
59 Informal speech
61 Prohibition
62 Leaf of a book
63 Nautical direction
64 Throw out
65 Chemical suffix's
66 Close in time
67 Coty and Clair

DOWN
1 ---- and pieces
2 ---- instant
3 Slave of old
4 Royalty emblems
5 Tends a furnace
6 Wig
7 Annual returns: Abbr.
8 Appear
9 Professional dinner guest
10 Narcotic
11 Fall flower
12 Mental condition
13 Rabbits' relatives
21 Have lunch
23 Canines
25 Jagged
27 Coarse homily
28 Stringed instrument
29 Half-Comb. form
33 Cave expert
34 Canadian satellite
35 Recently dead
36 Sight organs
38 German river
39 Light olive gray: 2 words
42 Twisted forms
43 Picture of many designs
46 Music maker
47 ------ pin: Fastener
48 Hornet genus
49 Quechuan Indian
50 Siouan language
53 Mr Carnegie
55 Short for Scrooge
56 ---- of Sharon
57 Heavy drinkers
60 Meadow

Saturday's Puzzle Solved:

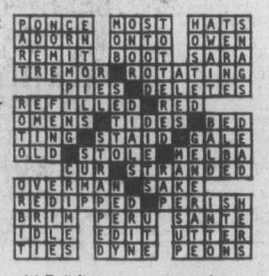

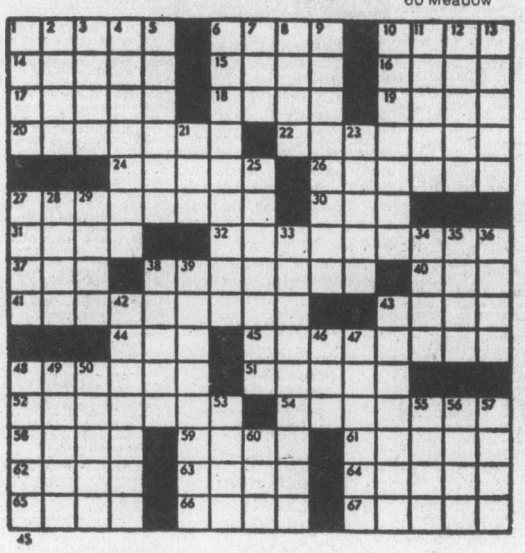

By R. A. POWER

108 MISCELLANEOUS WANTED

LUNDS
AUCTIONS
Tuesday — 7 p.m.
Friday — 1:30 p.m.
APPRAISALS
For All Purpose
386-3308

KILSHAWS
1115 Fort St.
AUCTIONS
Friday at 7:00
Appraisals
for
Insurance and Sale PURPOSES
384-6441

109 MISCELLANOUS TO RENT

SAWYER SEWING CENTRE RENT TO OWN — Domestic and industrial sewing machines 840 FORT 388-6228 CLOSED MONDAYS

WHY BUY AND MAKE A MISTAKE? Rent a telephone answering service from INTERCONNECT, 384-0511.

FISHER ENTERPRISES Fun Fairs, Amusements, Bingos and Trophies. 592-1121.

20' TRAILER WITH TOILET AND shower. 479-1440 after 6.

115 SWAPS

1960 GMC SCHOOL BUS, 20', camperized, $1800 or trade for boat. 385-4909.

'65 PLYMOUTH — TRADE FOR AM-FM cassette recorder or cash. 592-4938.

70 OLDS RALLY 350 FOR TRUCK and camper, $3000, 479-3052.

116 COINS AND STAMPS

CASH FOR SILVER COINS Empress coins, 841 Fort St., 386-1524.

POSTAGE STAMPS, NEW ISSUES just arrived. Admiral Stamp and Coin Shop, 849½ Fort St., 384-1315.

117 ART and ANTIQUES

COLLECTOR WANTS
ORIENTAL RUGS
Collections or Single Pieces
Leave message for John Godell
384-0912

WANTED: QUALITY ANTIQUES, furniture, clocks, rugs, etc. Top prices paid. David Robinson, 384-6425.

FOR SALE: ANTIQUE HEPPLE white display cabinet. Excellent condition. 753-7932.

7 BELLS (1 LARGE, 1660 A.D.), wooden skates, 3 framed history coin sets. 479-6797, 386-7377.

VICTORIAN HANGING OIL lamp, crystal, solid brass, very ornate. $350. 592-3605.

MARBLE TOP WASH STAND, tile in excellent condition. Phone 479-7737.

ANTIQUES EXPERTLY REpaired. Call 478-2539.

120 GARDEN SUPPLIES

EASY - LAY LAWN

Available in 100 sq. ft. rolls of grass and fertilizer in a wheat straw carpet. From: Cedar Hill Nurseries and Garden Centre; Elk Lake Garden Centre; Royal Oak Garden Centre and Florists; Bill Bayley Garden Centre.

ALUMINUM GREENHOUSES. Ten standard models to choose from. For further information, please contact All-Alume Greenhouses, 530 Cairndale Road, 478-0912.

QUALITY-BUILT 8X10 GLASS greenhouse, erected on your property, $785. Check and compare. Prices on other sizes on request. 382-0982.

120 GARDEN SUPPLIES

GARDEN SUPPLIES
SPRING SPECIAL. OPEN YOUR gate to a 4' good neighbor fence. $2.75 running foot complete. Other types, also priced right. 382-0982.

B.C. GREENHOUSES BUILDERS. For information, brochures write 783 Hutchinson or phone 385-8445 anytime.

Fertilizer

PURE CHICKEN MANURE WE load, pick up, only $5 per load. Good Friday 11-4 p.m. also self service $2, at Don't Chicken Ranch, 4465 Blenkinsop Road.

COW MANURE
652-2026, 652-1743. No Sunday calls, please.

MANURE 75C A BAG, PROceeds to the G. R. Pearkes Clinic, 477-5738, 479-4720.

MANURE
Excellent garden manure for sale. Will load free. 743-2887.

NUMBER ONE STRAIGHT OLD cow manure, $7 a yard. Big bag $1.60. 595-0773.

OLD COW MANURE FOR SALE. 75c per bag. 652-3217.

MANURE FOR SALE, 478-4457

GOOD OLD COW MANURE BAG $1.50 delivered over 6, 479-5426.

Plowing, Rotovating and Cultivating

DON'S TRACTOR SERVICE
477-3913
We rotovate, plow, cut grass and brush also, loading and hauling.

HAROLD'S ROTOVATING Powerful machine will enter small gate. 479-1337.

ROTOVATING
Lawns and gardens. Guaranteed work. Reasonable. 658-5406.

KAYTER'S ROTOVATING SERvice. No job too big or too small. Reasonable rates. 383-8269.

GARDENS ROTO-TILLED, small gate machine. Phone 592-4485.

POWERFUL 16 H.P. ROTOtiller, big or small jobs. 598-6541.

GARDEN ROTOVATING
642-4135

ROTOVATING, BACK FILLING, and leveling. 479-8561.

ROTOVATING
Powerful 20" machine. 478-2252

Seeds, Bulbs, Plants Trees, Shrubs

FUCHSIAS 50c - UP, HANGING baskets — $5-$10, 479-4827.

Topsoil, Rocks and Fill

SCREENED TOPSOIL WITH MAnure and sand added. $11 per yard delivered, minimum 6 yards. Garden sand $5 per yard. Road gravel. E. Nixon Ltd. Phone 385-4431 or 385-5642.

TOP QUALITY TOP SOIL MIXED with manure. 10 yards $8 per yard. Smaller amounts available. Peninsula Bulldozing. 479-1884.

CLAY FILL, SAND, GRAVEL, topsoil, fast service, radio dispatched. Prices on request. Butler Excavating, 652-1440.

Sand, Gravel Supplies
Phone 478-1000.
Don Mullett Trucking.

A-1 TOP SOIL, SCREENED WITH sand and manure, 7 yards for $65. 14 yards for $120. Self pick-up load, $18. Phone 478-3322.

BUDGET MINDED. WOOD CHIPS for sale. Save on yard orders. 384-4014.

EXCELLENT BLACK TOP SOIL at reasonable prices. 384-6943.

SPECIAL 3 DAYS, CLEAN FILL soil. 7 yds., $34. 595-0773.

125 PETS and SUPPLIES

SCHOOL OF DOG GROOMING
22367 119th Ave.
Maple Ridge, B.C.
467-1412
—Basic and advanced courses
—8-week course (240 hour's personal instruction)
—Government Licensed
—Instructress—Miss Marl Kuyt
—Possible accommodation.

WANTED GOOD HOMES FOR 3-6 week old kittens, 598-3691.

SMALL BREED BLACK MALE puppy, $20. 479-6131.

CALIFORNIA EASTER BUNNYS, Peking ducks, 479-7574.

FREE KITTENS FOR EASTER. Phone 385-4801.

125 PETS and SUPPLIES

WEST HIGHLAND WHITE TERriers. One 2-year-old proven bitch, Canadian champion. One 2-year-old spayed bitch—pet. One 8-week bitch pup—Show stock. Phone 748-3015.

SABLE SHELTIE FEMALES (Lassie type) 9 weeks old, registered with shots. Excellent temperament, fine pedigree, approved homes only. 656-5002.

REGISTERED ENGLISH Springer pups — liver and white — vaccinated and wormed. Born February 9th. Phone 752-9935 or write Box 274, Qualicum.

BLOODHOUND PUPS
7 weeks old, breed from English and American Championship lines. Choice black and tan or red, ready now. 263-0101 Vancouver, B.C.

TWO YEAR FEMALE COCKER Spanial cross, trained house pet and hunting dog, spayed, shots, $45, 479-8111 after 6 p.m.

FREE TO GOOD HOME BEAUTIful spayed female German Shepherd Black Lab. cross, 1½ years old. 384-6816

TONKANESE KITTEN, 11 weeks old, purebred, for sale. Please call 479-6538 before 2:30 p.m.

REGISTERED SIBERIAN PUPS, A RARE OPPORTUNITY TO BUY THIS BLUE EYED CHAMPION STOCK. 112-753-1370.

EXPERT
Obedience and protection training. 642-3290.

FEMALE DALMATION, 18 months, exceptional nature. 598-7694 after 6 p.m.

CHESAPEAKE BAY RETRIEVER Pup, 12 weeks, registered, Mrs. R. P. Street. 479-1884.

ST. BERNARD PUPS, PUREbred, 8 weeks old, $150. 2697 Peatt Road, 478-3051.

35-GALLON AQUARIUM, HOOD and light included. 595-5765 after 6 p.m.

6-WEEK-OLD PEDIGREE IRISH Setter pups, Champion stock. Reasonably priced. 383-0767.

WANTED, ANIMAL TRAVELING case, big enough for two small cats. 385-4801.

ENGLISH POINTER PUPS. $75 each. Phone days 246-9231, after 5, 246-9737.

PUREBRED ST. BERNARD with papers. One year old, $100. 642-5947.

FREE TO GOOD HOME, MALE Shepherd Lab cross, 9 weeks old, 382-7089 after 6 p.m.

PUREBRED GERMAN SHEPherd pups, 8 weeks old, $75, 652-1664 or 478-4919.

ST. BERNARD PUPPIES, REAsonable and ready for Easter. 386-7401.

PUREBRED DACHSHUND PUPpies for sale, long and short hair. 652-1664.

14 WEEK SAMOYED PUPS, $10 each. 478-1468.

22 MIXED CANARIES AND aviary, $275 or offers. 388-9784.

WHITESHELL SHELTIE HAS A fable female puppy. 478-4747.

HEATHERBELLE SCOTTISH Terrier puppies, phone 479-2651.

WANTED: FINCHES FOR OUTdoor aviary. 479-6758.

BEAUTIFUL PERSIAN KITTENS for sale. Reasonable. 477-8293.

128 LIVESTOCK SUPPLIES and EVENTS

MUST SELL, ONE PUREBRED Arabian 2-year-old bay filly. $3,000 or closest offer. Terms available. Also ½ Arabian 3-year-old black mare. Easily 15.2 hands. Very quiet and versatile mare. Started under saddle. $1,000. 2 months further training if desired. Both fillys have the best of dispositions. 246-9183, 746-7497.

MANDER TRUCKING — 478-5332 Agricultural sawdust, fir and hem. For farms, greenhouses, nurseries, livestock bedding. Cedar hog fuel—riding rings, excavations. Evenings, 477-5053, 479-7620.

APPALOOSA — QUARTER-Saddlebred — Quarter and Belgian-Quarter horses. 642-5179 evenings.

HOLSTEIN HEREFORD CROSS heifer, 11 months, also a Hereford heifer 9 months, both in top condition, $200 each. 479-6758.

MUST SELL: 2 YEAR OLD thoroughbred quarter horse gelding, great conformation and temperament, $400. 652-3081.

128 LIVESTOCK SUPPLIES and EVENTS

BEEF CATTLE, PURE ANGUS Aberdeen. Cows with calves, 14 days old. Cross Angus and Hereford. Per cow with calf, $500. Also bull, 4 years old. Cross Angus-Hereford. Excellent for breeding, handtame, $700. Phone 656-1859 mornings 8-9, and evenings after 6.

12-YEAR-OLD CHESTNUT MARE, gentle, $250 or nearest offer. To good home only. 479-5913, 1443 Hastings St.

SHAVINGS—SHAVINGS. FRIDAY only, one big truck load of shavings, $30 a load. Best Fuel Company, 382-2832.

WANTED TO RENT FOR horses: Fenced pasture with barn. 592-0972.

INTERESTED IN GOATS? TALK to your Lower Island Director for B.C. Goat Breeders. 477-6465.

HANDSOME ¾ ARABIAN GELDing, schooled. Has shown, $500 to good home. Phone 652-2512.

HEREFORD COWS AND CALVES for sale, also a three-year-old registered Hereford Bull. 478-2791.

COWICHAN 4H OPEN SCHOOL and Show. Exhibition Grounds May 8 and 9. Phone 746-5744 or 748-1383.

BROADMEAD EQUESTRIAN Centre Spring show May 1st. 652-2050.

GREY THOROUGHBRED MARE, suitable for showing, $1500. 479-5488.

9-YEAR-OLD THOROUGHBRED gelding, 16.2 H.H. Quiet, well schooled, good jumper. 478-7246.

ANYONE INTERESTED IN starting a half thoroughbred club call 470-7328 after 6 p.m.

CIRCLE E. SADDLERY CLOSED Easter weekend. Friday through Monday, open Tuesday April 20th.

WANTED METAL GATE APprox. 10x3 ft. 477-1693.

YOUNG JERSEY COW, MILKING $300. 652-2349.

LIVESTOCK BUYING AND hauling. 502-7137.

STEUBEN SADDLE, 19", EXcellent condition, $350. 656-4428

130 HEAVY EQUIPMENT AND MACHINERY

420 JOHN DEERE CRAWLER loader, excellent shape. 478-2548.

135 FARM IMPLEMENTS

MF
IRON HORSE
EQUIPMENT LTD.
748-2809
Massey—Ferguson 50A Backhoes, Rough Terrain Diesel Forklifts.

MF 45 and MF 65 in stock. Farm tractors — all sizes. Open 6 days 9 to 6.

TRANS CANADA HIGHWAY
4 Miles South of Duncan

WD9 INTERNATIONAL TRACTOR $1500. N-A a Ford tractor $1750. 2 new Holland Forage wagons $2250 and $1750. New Holland super 23 blower $600. New Holland Flail Harvester $250. John Deer Flail Harvester $800. Hydraulic dump wagon $750. Brush cutter $250. Bale Stooker with loading forks $300. Bale Elevator $100. Phone 746-6550.

WANTED: SINGLE OR 2 BOTTOM plow, disk, spring booth cultivator, rototiller, post hole digger, Backhoe to fit Ford 3-point hitch. Days 592-3658 (eves. 748-2716 collect).

WANTED: REAR END FOR 49-54 GMC 4 ton. 478-1071.

MASSEY-FERGUSON 35 FARM tractor, five power. 479-7268.

148 LEASE VEHICLES

SAVE YOUR MONEY!
We will lease you a new Datsun pick-up truck for as little as $99 per month. McCallum Motors Leasing Ltd. 1101 Yates St. 382-6122 or 592-9388.

150 CARS FOR SALE

McCALLUM DATSUN VOLVO
McCallum Motors Ltd.
1101 YATES AT COOK
382-6122 Dlr. Lic. 00850A

COLWOOD
1836 Island Highway
478-1741 Dlr. Lic. D-00850A

CARS! CARS! CARS!
We Have Lots of Used Cars

75 Datsun B210, 4-dr.
75 Vega Hatchback
75 Datsun B210 auto.
75 Pontiac Le Mans HT
74 Datsun 260Z
74 Ranchero
73 Ambassador Brougham
73 Sebring Plus
72 Thunderbird
73 VW Bug, auto.
73 Toyota Celica ST
73 Ford F250 ¾-ton
72 GMC ½-ton PU
73 Toyota PU with Okanagan camper
74 Datsun PU, auto. with canopy

Make Us An Offer WE'LL LISTEN

'55 STUDEBAKER, THE PRESident model, inspected, $995. See to appreciate. 385-1109 after 5.

1971 PONTIAC TR37, ENGINE 350 2-barrel, automatic power steering, 2 door, $950. 383-7875.

MUST SELL '74 MUSTANG II, 24,000 miles, very good condition, $3000 firm. 382-0701.

'69 CAMARO, 307 3-SPEED AUTOmatic, radials, all excellent. $2595. 385-0206 after 6 p.m.

'65 VOLVO 544, D18, TIRES, motor, brakes, muffler good, needs battery, $650. 478-7339.

MUST SELL, '61 BUICK LESabre, tested, $250 or best offer. 478-0997.

'69 VOLVO, 61,000 MILES. WELl maintained. $1,850 firm. Phone 537-2015 after 6 p.m.

1970 CHEV STATION WAGON, IN very good condition. Tested. $2800. Phone after 5:30 p.m. 478-4697.

1968 VOLKSWAGEN. EXcellent running order. Tested 'til '77. $990. 592-3567.

1970 DATSUN 510, 4-DOOR, 4-speed, 5 new radial tires. Offers. 479-6503.

1972 VEGA HATCHBACK. GOOD condition. $1800. 384-4346 after 6.

1974 FIAT, LIKE NEW. 8,000 miles. Offers. 385-8822.

150 CARS FOR SALE

THREE POINT MOTORS
Mercedes-Benz
DATSUN

76 VW RABBIT
Only 200 miles, red 2-door, radio. $4,695

75 BMW 530
Only 6,000 miles, metallic blue, sun roof, automatic, radio, stereo tape. $11,595

75 OLDSMOBILE
Cutlass Supreme Coupe, automatic, power steering, power brakes, radials, radio, 12,000 miles. $4,795

75 TOYOTA
Corona hardtop, automatic, radials, radio, 5,500 miles. $4,795

75 DATSUN B210
Green, 2-door, 10,000 miles, radio. $3,395

74 AUDI 100 LS
Green, 2-door, automatic, power steering, radio. $3,500

74 OLDS OMEGA
Hatchback, automatic, power steering, radio, 22,500 miles. $4,295

74 PINTO
Runabout, automatic, vinyl roof, radio, 23,000 miles. $3,595

74 PICKUP
Toyota Hilux, 20,000 miles, truck mirrors, radio. $3,595

74 VEGA
Automatic, radio, 21,000 miles. $3,295

74 DATSUN B210
Vinyl roof, radio, 23,000 miles. 3,195

74 ASTRE
Automatic, radio, 19,000 miles. $3,195

74 TOYOTA
Metallic blue, Corolla, radio, 17,000 miles. $2,795

73 AUDI GL
Automatic, radio, vinyl roof, 29,000 miles. $4,995

73 FORD
Red Torino hardtop, black vinyl roof, automatic, power steering, radio, 33,000 miles $3,495

73 TOYOTA
Corona hardtop, only 16,500 mile. $3,295

73 PICKUP
Toyota Hilux, truck mirrors, heavy duty bumper, 33,000 miles. $2,895

73 TOYOTA
Corona 4-door, radio. $2,795

73 TOYOTA
Corolla 1600 2-door, radio, 24,000 miles $2,595

73 MAZDA
Sporty white coupe, 32,000 miles. $2,495

72 VW CAMPER
Dorper conversion, sink, stove, radio, radials. $4,795

72 VW 411
Roomy sedan, sun roof, radio, radials, 34,000 miles. $3,495

72 PONTIAC
Ventura II hardtop, automatic, power steering, radio. $2,795

72 VOLKSWAGEN
Super Beetle, radials, tape deck. $2,295

72 MAZDA 616
4-door sedan, radio. $2,295

72 CORTINA L
2-door, radials, only 27,000 miles. $2,295

71 PINTO
Automatic. $1,995

70 REBEL
SST hardtop, automatic, radio. $1,995

70 MAZDA 1500
4-door, radio. $1,795

70 TOYOTA
Corolla, automatic $1,695

69 VOLKSWAGEN
White. $1,295

68 CORTINA
Red, 2-door. $1,095

65 EPIC
$395

OPEN TILL 9 P.M.
2620 GOVERNMENT at HILLSIDE
385-6737
Dealer Licence D-00740 A

ART'S CAR SALES
310 BAY ST.
383-8302 382-5402 385-5208
LARGE SELECTION OF USED CARS AT THE LOWEST PRICES IN TOWN.
No Reasonable offers refused.
D-00286

MUST SELL 1972 FORD GRAND Torino station wagon, 9 passenger, extra tires, power steering and brakes, air shocks, immaculate condition., $2,900 firm, 479-8138 or 384-4952.

'69 DODGE SUPERBEE 383 4 spd., buckets, 8-track and more. $1850. 385-5928, 598-2156.

'56 CHEV. 4-DOOR HARDTOP, good transportation, offers. 595-1436.

1972 GRAND TORINO STATION wagon, 350-1 owner, $2,900 385-4286.

SPECIAL
$150. 1961 Chev., tested, automatic, 6 cylinder. 652-5585.

'68 COUGAR 302 AUTOMATIC, engine recently rebuilt, excellent condition, $2,195. 479-9254 after six.

'65 VOLKSWAGEN BEETLE, good running condition, new paint, $650. 595-2795.

'69 COUGAR. BEAUTIFUL CONDItion, V-8 standard, low mileage. $2,300 382-7897.

CORVAIR TURBO CHARGER, good condition, $500 or best offer. 478-7886.

'66 AMBASSADOR 4 DOOR sedan, excellent condition, $750. 478-0680.

'69 TOYOTA COROLLA WAGON. New tires, one owner, new city test. Must sell. 479-8906.

150 CARS FOR SALE

DOUGLAS VOLKSWAGEN
PORSCHE
AUDI

PREMIUM USED

75 MERCURY MONARCH sedan. Loaded, and low mileage! $5395

75 DART 2-door hardtop. Economical 6-cylinder automatic, with power steering and radio. $3995

74 PLYMOHTH DUSTER, 2-door hardtop. Another economical 6 cylinder, with radio. $3195

74 PINTO 3-door Runabout. Automatic, radio., $3495

74 ASTRE GT Hatchback. Loaded! $2995

74 VENTURA sedan. Automatic, power steering, and radio. $3895

74 CHEVY NOVA sedan. V8, automatic, power steering, power brakes, and air conditioning. Low mileage! $4195

74 TOYOTA CORONA, 4-door station wagon. Automatic, radio, and 19,000 miles. $3795

73 MERCURY BROUGHAM, 2-door hardtop. Full power, with factory air conditioning and low mileage! $5295

73 PINTO SQUIRE station wagon. Automatic, radio, and factory air conditioning. $2995

72 MUSTANG MACH I. Loaded! $3495

72 CRICKET sedan. Automatic, and radio. $1495

100% FINANCING
O.A.C.
SCOTIA PLAN

Douglas Volkswagen Ltd.
Porsche - Audi
3329 Douglas Street
388-5466
Dealer Licence 00341A

HORWOOD MAZDA
SHOP AND COMPARE
WAGONS
67 INT. Travelall
73 TOYOTA 1600 Wgn.
72 MAZDA 1800 Wgn.
74 VEGA KAMMBACK
68 VISTA CRUISER
72 MAZDA 808 Wgn.
70 TOYOTA 1900, A.T. Wgn.
70 MAZDA 1500 Wgn.

TRUCKS
64 CHEV Pickup
70 MAZDA 1800
69 FORD 4 spd.
73 COURIER
74 EL CAMINO

IMPORTS
74 HONDA 3 DR.
74 TOYOTA SR5
75 MAZDA 1600 Coupe
75 CELICA, 1200 mi.
73 MAZDA RX3 Coupe
72 FIAT convertible
71 DATSUN 510
71 PINTO Auto.
72 CORTINA GT

ALL UNITS PRICE TAGGED
100% Finance OAC
Bank Of B.C.

HORWOOD MAZDA
385-1451
810 Johnson at Blanshard
Dealer Licence D-00803A

J. C. MOTORS

73 MAZDA ROTARY	$2395
71 VEGA Hatchback	$1795
70 T-BIRD Landau sedan	$2995
70 MUSTANG Mach I	$2995
69 BUICK Skylark	$1895
69 FAIRLANE GT. Auto.	$1695
68 BEAUMONT V8, auto	$1695
68 CHEVELLE Wgn, 6 auto	$1695
68 FORD Sedan V-8, auto	$1595
68 DODGE HT. V-8 auto	$1495
68 CAMARO 327 V-8 auto	$2195
67 FIREBIRD V-8 auto	$2395
67 COUGAR V-8, auto	$1995
66 OLDS Cutlass V-8 auto	$ 995
66 CADILLAC Fleetwood V-8	$1995
65 BUICK sedan	$ 995

J. C. MOTORS LTD. D-00115A
837 YATES ST. 384-0921

HARD TO FIND MODEL
1971 LE MANS Sport, 2-door hardtop, for personal service. Phone CHARLIE PETERSON at EMPRESS PONTIAC BUICK LTD., 382-7121 or res. 592-0458. Dealer Lic. 0447A.

150 CARS FOR SALE

Brian Holley MOTORS LTD.
FIAT
VOLVO
LANCIA

SPRING FEVER

ALMOST TWINS

74 MERCURY BOBCAT Villager wagon, auto., deluxe interior, disc brakes, custom rack, radials, 1 owner, met. gold. Great picnic transportation. $3795

74 PINTO wagon, almost identical specs. as above. Metallic chocolate (without deluxe interior) $3695

2 plus 2?

74 CELICA GT 5 speed, met. silver, GT striping, very pretty car $3895

73 FIAT 128 SL coupe, sunshine yellow, sporty exhaust $3495

71 FIAT 124 Sport coupe, 5-speed, deep burgundy exterior, black interior, Michelin radials. Very attractive car $3395

SPORTY SEDANS

71 VOLVO 142 E 4 spd. overdrive, high compression fuel injected engine, harvest gold with black $3895

65 FORD MUSTANG 2 dr. Hardtop popular small V-8 auto, Metallic copper $1595

B.C.A.A.
Inspected Used Cars
See the mobile unit on our lot on Saturdays.

SERVICE - PARTS
8 A.M. - 9:30 P.M.
MON thru' SAT.

Brian Holley Central
2 Blocks North of Mayfair Mall on Douglas
384-1161 Dealer Lic. 00903A

De Pape

71 ROLLS ROYCE 4-dr. air
76 CORVETTE
76 CADILLAC Seville
75 GRANADA 4-dr., auto
75 HONDA Civic H-Back
74 RIVIERA, loaded
74 AUDI LS 4-dr., auto.
74 ELDORADO w/sunroof
74 MGB
74 VEGA, auto.
73 HORNET, auto. 6
73 ASTRE, auto.
73 CELICA, 4-speed

SPRING IS SPRUNG
The Grass has RIZ
We Are WHERE
The Bargains IZ!

72 MERCEDES 280 SEL air
72 CUTLASS 2 Dr. H.T.
70 BUICK Wgn, Air
70 COUGAR Conv
70 TORINO Conv
70 VOLKS. VAN. Bargain!
68 DATSUN Wgn., auto.
67 TOYOTA Crown
65 ENVOY, 4 spd
65 GM VAN

Diagnostic Reports
Repair Invoices
Available on
ALL CARS
100% BANK
FINANCING O.A.C.

De Pape
DePape Motors Ltd.
760 JOHNSON ST. 384-8035
D-00264A

BILL CARTER
CARS LTD. D 13601

66 KARMAN GHIA	$900
71 TOYOTA Auto	$1400
67 METEOR Stn wgn	$600
67 DODGE Coronet	$600
65 PLYMOUTH Auto	$600
68 RAMBLER 6 Auto	$400
66 AUDI front wheel dr.	$900
66 SUNBEAM Minx A-1	$700
69 CORTINA Std	$800

Large Selection of Transportation SPECIALS
2538 Government
385-1716

68 Beaumont
4 DR. nice condition 6 cyl. automatic, low mileage, $1895. To view Call SYD BURGESS at CORNELL CHEV OLDS Ltd. 3050 Douglas 385-5777 or (res) 382-7387 D-00681A

1975 PONTIAC CATALINA BLUE in colour, less than 4,000 miles, 388-6267.

1963 CHEVY II, OFFERS. 595-5986 after 5.

150 CARS FOR SALE

ENSIGN CHRYSLER PLYMOUTH

ENSIGN'S SALE

CARS CHECKED BY CAR CLINIC DIAGNOSTIC CENTRE.

GOVERNMENT INSPECTED

2-YR. WRITTEN WARRANTY

100 PER CENT BANK FINANCING O.A.C.

75 Ford LTD Landau
74 Plymouth Sebring
73 Chrysler Newport
71 Pontiac LeMans
75 Valiants
75 Honda Civic Notchback
70 Ford Maverick
75 Valiant Duster
73 Datsun 610
72 Datsun 240-Z
70 Toyota Mark II
70 Chrysler New Yorker
68 Rambler Ambassador
68 Dodge Dart
69 Volvo 144-S
71 Plymouth Satellite
68 VW Beetle
70 AMC Hornet
75 Volkswagen Bug
73 Maverick
73 Fiat 128 Station Wagon
71 Chevy Nova
69 Rambler
69 Olds Delta "88"
69 Meteor Rideau "500"
66 Chrysler Windsor
71 Buick Opel G.T.
71 Plymouth Suburban S.W.
75 Toyota Wagon
71 Maverick Grabber
72 Volkswagen S.W.
75 Gran Furys
74 V.W. Audi 100 LS
74 Datsun 610
74 Pontiac Astres
75 Fury Sports
72 Fiat 124 Spyder convert.
75 AMC Pacer
69 Chrysler Newport
72 Mazda 1800 S.W.
74 Fury IIIs
67 Chrysler Newport
72 Montego
74 AMC Matador
67 Rambler
75 Fury S.W.
74 Volkswagen Bug
72 Dodge Polara
73 Satellite Regent S.W.
71 Plymouth Fury
74 Mazda RX4
75 Valiant Scamp
75 Cricket

PLUS MANY MANY MORE

ENSIGN
Chrysler-Plymouth Ltd.
DOWNTOWN
YATES at COOK
Dealer Licence number D-495A
386-2411
Open Weekdays
Till 9:00

B & B CAR SALES
385-4121

72 TOYOTA Coupe	$1050
72 TOYOTA 1600	$ 950
71 TOYOTA Corona	$1050
68 VW BEETLE	$ 850
69 DATSUN Pickup	$ 850
67 VW Fastback	$ 850
65 VALIANT Wgn Auto	$ 850
67 FORD Fairlane 500	$ 950
65 MERCURY Van	$950
66 VIVA	$ 250

60 UNITS
To Choose From
ALL LOW PRICES
385-4121 3233 DOUGLAS 385-4533
B. BOND DOO794A J. BARNES

1964 ACADIAN BEAUMONT 6 cylinder standard $450. 382-5402.

'66 RIVIERA GS. LOADED. MINT condition. Must be seen. 479-1356.

1971 CHEVY VEGA HATCHBACK, $1,400 or offers. 478-0565.

1964 RAMBLER 2 DOOR HARDtop, V8, standard, $500. 384-7754.

'68 IMPALA SS, GOOD CONDItion, new motor. 595-5305.

1973 CHALLENGER, 340, 4-BARrel, $4500 or best offer. 595-1816.

1960 V.W., NO RUST, MECHANIcally sound. Offers. 595-8791.

150 CARS FOR SALE

SUBURBAN MOTORS
NORTH ON DOUGLAS

HOME OF
LINCOLN, MERCURY, MONARCH, METEOR, MONTEGO, COUGAR, COMET, BOBCAT, '76 CAPRI II AND FORD TRUCKS!

YOU CAN PUT IT ALL TOGETHER! AT SUBURBAN!

LOW MILEAGE! Government Safety Laned

75 VALIANT, 4-door sedan. Economical 6-cylinder, automatic, power steering, and radio. $4295

75 BOBCAT Squire wagon. 4-cylinder, automatic. $4695

75 COUGAR, V8, automatic with power steering, power brakes and radio. $5495

75 DATSUN B210, 2-door with 4-speed and radio. $2895

74 VOLVO station wagon. Automatic, and radio. $4995

74 CAPRI, V8, automatic, radio and decor package. $3995

74 VEGA GT, 2-door. 4-speed and radio. $3295

73 FIAT 2-door, and tape deck. $2395

72 CAPRI, 4-speed. $2495

WIDE OPEN
UNTIL 9 P.M.
MON. THRU FRI.
6 P.M. SATURDAYS

SUBURBAN MOTORS
3377 Douglas St. 386-6131
Dealer Lic. 00863A

YOU CAN EXPECT A Great Deal From . . .

Cornell CHEV/OLDS
Cadillac
CHEVROLET TRUCKS
Sales/Service 385-5777

OPEN 'TIL 9 P.M.
OVER 76 OK USED CARS To Choose From
CORNELL
CHEV - OLDS LTD.
3050 Douglas — 385-5777
Dealer Licence D-00681A

1960 CHOPPED VOLKSWAGON, best offer. Phone at dinner hour. 383-2239.

'73 VEGA HATCHBACK, RADIO, mags, radials, excellent condition. Best offer over $2350. 595-6641.

RESTORABLE 1956 4-DOOR hardtop, "Gratetti" Olds, Pacific 66, Bay and Government.

1972 VOLVO 164-E OVERDRIVE, excellent condition. $3900. Phone 598-4684.

74 FIREBIRD, 350, ASKING $4,200. Tape deck, radio, 6 brand new tires. 20,000 miles, 384-4967.

'73 TOYOTA CORONA 2000 STAtion wagon deluxe. Only 23,000 miles Asking $3200. 477-6432.

'69 CORTINA, OFFERS. CALL after 6, 384-6143.

'70 CORTINA STATION WAGON, $900. 384-5086.

150 CARS FOR SALE

VICTORIA DODGE CHRYSLER
ON YATES

EXCEPTIONAL BUYS

BRAND NEW 1975 Coronet Brougham 2 dr. H.T. Fully equipped. Chrysler's 1 year unlimited mileage warranty. Retail $5444. Advertised Price $5282

BRAND NEW ¾ ton Crew Cab. This unit is fully loaded and has the heavy duty camper package. Retail $7023. Advertised Price $5995

BRAND NEW D500 16' furniture van. Fully loaded and a tremendnus buy. Retail $10,850. Advertised Price $9266

X-RCMP CARS
SOLD AS IS
NO WARRANTIES IMPLIED

1975 MONACO 4 dr. sedan V-8 AT, PS, PB. Radial tires $1999
1975 CORONET 4-dr. sedan V-8 AT, PS, PB. Radial tires $1499
1974 PLYMOUTH FURY 4 dr sedan V-8 AT, PS, PB. Radial tires $1499
1974 CHEVROLET 4 dr. sedan V-8 AT, PS, PB. Radial tires. $1499

VICTORIA
DODGE CHRYSLER
819 YATES 384-8174
Hours Mon.-Fri. 9-9, Sat. 9-6
Dealer Licence No. D00867A

Wille Motors
CLEAROUT
75 DODGE
DARTS — VALIANTS
DUSTERS — CORONETS
With
BALANCE of factory warranty
No Reasonable Offer Refused
OPEN 9 A.M. to 8 P.M. DAILY
WILLIE MOTORS LTD.
Dlr. D-13-645
3240 Douglas at Cloverdale 382-2313

1970 CHEV RALLY
V-8 automatic, radio. This is a one owner vehicle and in immaculate condition. Phone Ken Alger for an appointment to view this unit now at Empress Pontiac Buick Ltd. 382-7121 or Res. 477-6308 Dealer Lic. D-447A

'74 VOLKSWAGEN BEETLE DEluxe, 16,000 miles. Well kept. Economical transportation. Moving and must sell. Weekdays after 5:30, 382-7926.

'65 PONTIAC WAGON, 283 V8, $400. '66 International truck, ¾-ton heavy duty ex B.C. Tel, $600, or exchange both for small automatic wagon. 478-4877.

65 TOYOTA CROWN, BODY smashed up on left hand side. Engine rebuilt, trans, rearend good. Phone between 5 and 7 p.m. 386-6283.

'68 CHEVELLE MALIBU, 2-DOOR hardtop, 327, 4 speed, tape deck, headers, new tires and mags., 2,000 miles on new motor. $2200 or best offer. 384-2371.

1967 CHEV. WAGON
Bel Air V8, auto trans., ps, pb, radio. It's a great car but must sell $999. 652-3189 or 656-6645.

1975 CHARGER
Low Mileage. Power steering, AM-FM Radio. Asking $4800 or best offer. Anytime before 3 p.m. 384-0600.

1955 PONTIAC SEDAN, NEW 283, sound body work, excellent mechanical condition. This car has been well looked after, $675. Dan 592-1179.

'69 ELDORADO. IMMACULATE. Offers to $3995. View only at 905 Bray Avenue, corner of Jacklin and Bray.

'57 CHEV 2-DOOR HARDTOP, new brakes, shocks, muffler system and paint. Best offer. 383-5861, 479-8759.

FOR SALE CHEAP: '63 CORVAIR van, '61 Rambler Classic, '64 Chrysler Parts, '67 Chevy II Parts. 478-3892 after 5:30 p.m.

VEGA HATCHBACK ALMOST new, economical 4 speed, 1600 miles, radio, rear window defroster and good tires. 478-6402

1957 VW BEETLE, REBUILT Engine, tested till February 1977. Body damage, good interior, good operating condition, $175. 477-4063.

1973 ASTRE AUTOMATIC, HATCH back, 22,000 miles, 1941 Toyota Corona Mark II four door sedan, 652-5735.

1971 DATSUN B510 STATION wagon, good condition, radio, 4 speed 1200cc engine, asking $1,595, 383-1112, after 6 479-8619.

'74 HORNET HATCHBACK, 21,000 miles, automatic, radio, Loaded with extras. One owner, $3,200 or best offer. Phone 479-1807.

1973 CHEV MALIBU 2 DOOR, EXcellent condition, power steering and brakes, radials, new tires, 28,000 miles, $2,895. 477-8588.

68 VOLKSWAGEN BEETLE, EXcellent condition, new tires, headers, rebuilt carb, just tuned. $1450. 658-8893.

75 FIAT 2 DOOR, STANDARD shift, radio, not a sport model, well below replacement cost. Phone 477-3636.

61 volkswagen excellent running condition, tested, radio, asking $545. 388-5735.

'73 MAZDA 808 COUPE, (24,800 miles) tested, FM, auto trans, radials, defogger. $2050. 383-9713.

WIF'S CAR FOR SALE, 1965 Rambler Ambasador, $400. 479-3757.

1060 PONTIAC. GOOD RUNNING order, tapedeck, tested till 77. 385-3082.

1972 VOLVO 144S RADIAL AUTOmatic, excellent condition, $3500. 382-2931.

'75 DATSUN HATCHBACK, B210, Immaculate. 2,000 miles only. $3500 or best offer. 598-3277.

1972 CORTINA STATION WAGON. Asking $1500. 746-5312 Days. 745-3507 Eves. and weekends.

DATSUN 710 AUTOMATIC LOW mileage, tape deck and radio, contact. 382-7973 evenings only.

'68 GHIA CONVERTIBLE, RADIals and more, pick your color, 385-5339 after 5 p.m.

'75 DATSUN B210, LOW MILEage, excellent condition, radio, extra tires. $3,000 479-8741.

1968 DODGE DART, 6 CYLINder, 2-door, just tested, A-1 condition. 477-6555.

SACRIFICE 1974 MUSTANG II, 10,000 miles, as new $3495. 478-6582.

1973 OLDSMOBILE CUTLAS, 2-door hard top, power steering, power brakes, offers. 478-7027.

1973 CHALLENGER RALLY. 318, 29,000 miles, after 6 p.m. 393-1447.

1969 FIAT 850 COUPE, GOOD condition, $1,100. 383-2003.

'62 MERCURY MONTEREY STAtion wagon, $395. 479-7856.

72 FIAT 850 SPORT, GOOD GAS mileage, tested, $1400. 598-7330.

1974 DASHER, 4-SPEED, 20,000 miles. $4500 383-6854.

'64 CHEVY NOVA 11, $225. 478-8487.

65 CHEV. 6 CYLINDER, TESTED, $200 or best offer. 479-7885.

1970 DATSUN, 510, GOOD CONDItion. 382-6362.

150 CARS FOR SALE

S&H TOYOTA

IMPORTS

75 COROLLA 4 dr. auto. $3395
75 COROLLA 2 dr. auto. $3295
74 VEGA LX, 2 door $2595
73 MAZDA RX2 2 dr. coupe $1295
72 COROLLA 2 dr auto. $2195
72 CORTINA 2 dr. 4 spd. $1695
70 MAZDA 1200 coupe, 4 spd. $1295

DOMESTICS

71 MAVERICK 4 dr. 6 auto. $2395
70 BUICK LE SABRE 4 dr. HT $2195
68 BEAUMONT 2 dr. HT, 6 auto. $1495

TRUCKS

75 LANDCRUISER Station Wagon 4x4 $6995
75 HILUX auto., bucket seats $3995
74 FORD F250 Camper Special $4995
73 COURIER 4 speed $2695

Saunders and Hitchman
Sales & Service Ltd.
2040 Cadboro Bay Road
At Fort and Foul Bay
Dealer Lic. 00566A
592-2471

SPECIAL
MINI MONTH
at
PLIMLEY'S
$2,999

1975 DODGE Dart 4-dr.
1974 VEGA Hatchback
1974 GREMLIN
1974 VW Superbeetle
1974 T-BIRD
1974 TRIUMPH TR-6
1974 TRIUMPH Spitfire
1973 VW Beetle
1972 AUSTIN Mini
1971 GREMLIN
1971 VOLKSWAGEN
1970 MAVERICK
1970 TORINO GT.
1969 AUSTIN 1300
1969 AUSTIN "1800"
1969 MAZDA "1500"
1969 OLDS F-85
1969 RENAULT R-16
1968 AUSTIN "1100"
1967 ROVER "2000" TC

PLIMLEY
BRITISH CAR CENTRE
1010 Yates 382-9121
VICTORIA, B.C.
Dealer Licence
Number 572A
OPEN
Monday to Friday
9 a.m. to 9 p.m.
Saturday
9 a.m. to 5 p.m.

MALIBU MOTORS LTD.
QUADRA AND JOHNSON

1969 Mazda station wagon	$695
1968 Acadian	$695
1964 Austin	$250
1966 Chevrolet	$395
1969 Meteor H.T.	$625
1967 Ford H.T.	$595
1960 Falcon	$125
1967 Chev H.T.	$395
1968 Pontiac H.T.	$495
1966 Ford H.T.	$495
1963 Pontiac	$245
1962 International, 1 ton	$250
1965 Pontiac	$295
1967 Volkswagen	$395
1968 Volkswagen	$495
1967 Ford Pickup	$695
1968 Toyota	$495
1314 Quadra	385-3221

70 Maverick
2 DR 6 cyl automatic, air conditioning. Ideal for hot weather driving. Has only 37,363 miles. Priced at only $2195. To see and test drive please call SYD BURGESS at CORNELL CHEV OLDS Ltd. 3050 Douglas 385-5777 or (res) 382-7387 D-00681A

MOVING: MUST SELL '72 EL Camino 350, 600 double pump Holley, Edelbrock torker 411 rear end, 8 track, gauges, shift kit automatic, tonneau cover, come minor body damage. $3200. 477-0734.

MUST SELL
COME MAKE AN OFFER
1974 Toyota Celica ST. Automatic, sun roof, low mileage. Best offer takes. 383-7024.

1968 MALIBU TWO DOOR HARDtop, buckets, console, V8 automatic, power steering, vinyl roof, new paint, low mileage, excellent condition. 384-2452, 382-5522.

1966 FORD GALAXIE TWO DOOR hardtop. $250. 1966 Ford Fairlane needs transmission, $300, 1964 Volkswagen, needs work $100, 592-3903.

1966 VALIANT 4-DOOR, STANdard transmission, Radio, 67,000 miles Good shape, $900. Phone 656-2922 after 5 p.m.

68 COROLLA, GOOD CONDITION, asking $650 or closest offer. Extras. 477-9935.

'67 PONTIAC 6 AUTOMATIC, power steering, radio, tested. $350. 479-8327.

1970 DODGE CHALLENGER 383 Magnum many options, asking $3,200. 477-0405.

'64 DODGE SEDAN, AUTOMATIC, top condition only $695. 477-0695.

1971 MAZDA R-100, $1,000 OR offers. 478-4866.

1973 MALIBU GOOD CONDITION $3,000 or best offer 383-5632.

65 T-BIRD, ONE OWNER, REbuilt, $2,500. 382-4512 before 6.

1974 JAGUAR XJ-6, IMMACUlate condition. 658-1019.

1967 AUSTIN 1100, GOOD CONDItion, $850. 642-3969.

150 CARS FOR SALE

EMPRESS
PONTIAC BUICK GMC TRUCK
Pontiac Buick LTD.

I-W
Power Train Service Agreement Available on the Majority of our Used Cars and Trucks!

71 PONTIAC LE MANS Sports, 2-door hardtop. V-8, automatic, power steering, power brakes, radio. $3295

71 TOYOTA MK II, 2-door hardtop. Economical 4-cylinder, 4-speed, with radio. $2195

74 GMC ¾-ton Camper Special. V-8, automatic, power steering, power brakes, radio—plus—10' KIT Camper. Package Price $7495

73 OLDS CUTLASS SUPREME. V-8, automatic, power steering, power brakes, radio, bucket seats, with console and power windows. A one owner, local car with under 14,000 miles $4795

71 OLDS CUTLASS SUPREME, 2-door hardtop. V-8, automatic, power steering, power brakes, radio and power windows $3195

74 CHEVROLET MONTE CARLO. V-8, automatic, power steering, power brakes, radio. Finished in green with white landau roof and green cloth interior $4895

75 DATSUN '710' 2-door coupe. Economical 4 cylinder, 4-speed and radio. Under 10,000 miles $3895

70 MAZDA 1800 4-door sedan. 4 cylinder, automatic and radio $1795

EMPRESS
PONTIAC BUICK GMC TRUCK
Pontiac Buick LTD.
382-7121
2867 DOUGLAS
AT TOPAZ
Dealer Licence D-447A

AMC

SAVE $504
ON FACTORY AIR
ON A LIMITED SUPPLY
OF
'76 PACERS
BRAND NEW
'76 GREMLIN
SPECIAL
$3,433
NOW A GOOD SELECTION OF
'76 HORNET
4 Door Station Wagons!
All Covered By The AMC Buyer Protection Plan!

REG MIDGLEY
MOTORS LTD.
736 Cloverdale
385-8756
Dealer Lic. D00247A

1961 KARMAN GHIA, GOOD CONdition, exterior, interior OK, motor runs OK. Call after 4 p.m. 477-4932.

64 FAIRLANE 500, MUST BE seen, new paint, exhaust, 260 auto, power steering, power brakes, $800, 478-3439.

1965 COMET FULL RACE 289, new custom trans highstall, hurst shifter, best offer 592-7734 after 5.

AS IS 62 ACADIAN, $100. 6 GOOD tires, motor needs work. 652-1613 after 5.

1971 DATSUN 510, 4-DOOR, GOOD condition. Offers. 592-4561.

'68 WHITE MUSTANG, 428C.J. 425 H.P. $2100. 385-1738.

'73 TOYOTA 1200. $2,000. IN GOOD shape. Phone 384-5605.

'65 MUSTANG GT, 289 4-BARREL. 4-speed. $900. 382-3329 after 6 p.m.

150 CARS FOR SALE

Garden City Auto Sales LTD.

WE REALLY Come Through for YOU!

75 Ventura H.B. Auto.
74 Dart 6 cyl., Auto
74 Corvette Auto
74 Cuda 318 Auto
73 Malibu Auto
73 Valiant Auto
73 Scamp Auto
73 Cutlass Auto
72 Malibu Auto
72 Buick Suncoupe
69 Cougar Conv't
61 Corvette Auto

75 Ford ½ 6 cyl.
74 Ford ¾ XLT
74 Sprint 4-sp.
74 Mazda Pickup
73 Ford ½ Auto
73 Landcruiser 4x4
70 IHC ½ 4x4

No Reasonable Offer Refused
HAVE THE UNITS CHECKED BY OUR SERVICE DEPT.
at Our Expense
2978 Douglas
382-9111
DLD-3790

INFLATION FIGHTERS

70 VAUXHALL GT	$ 758
68 TOYOTA SW	$ 951
69 FAIRLANE auto	$1016
70 MAZDA	$ 539
66 VOLKSWAGEN	$ 671
66 CHEV Panel	$ 951
71 TOYOTA H.T., auto	$1532
69 MINI	$ 522
67 PONTIAC	$ 451
64 CHEVELLE	$ 498
73 VW Beetle	$2318
72 TOYOTA Celica	$2450
69 CORTINA	$ 658
70 CHEV Impala	$1251
68 DODGE 6, auto	$ 770
68 MERCURY auto.	$ 770
68 MERCURY auto.	$1109
70 DODGE	$ 904
70 PONTIAC H.T.	$1350

QUALITY CARS
RECONDITIONED and Government Safety TESTED

Palm Motors
Instant "NO-RED-TAPE" Credit
2936 DOUGLAS
AT BURNSIDE
D-00641A 386-8385

Wille Motors

74 Cougar XR7	$4595
74 Pontiac Gran Prix	$5595
'75 VALIANT 4-Dr., auto.	$3995
'75 DODGE COLT, auto.	$3695
'74 CHARGER	$3995
'73 TORINO S.W.	$3695
'72 GRAN TORINO	$2595
'71 MUSTANG fastback	$2395
'71 TORINO S.W.	$1995
'71 CHEVELLE S.W.	$2395
'70 VOLKSWAGEN Van	$2695
TRUCKS	
'75 DODGE D100	$4295
'75 FORD 4x4	$5495
'74 FORD F100	$3895
'71 FORD F100	$2695

MORE TO CHOOSE FROM
OPEN 9 A.M. to 8 P.M. DAILY
WILLE MOTORS LTD.
Dlr. D-13-645
3240 Douglas at Cloverdale 382-2313

'66 CUDA, BLACK ON BLACK. 340 Cubic Inch. Rebuilt automatic. New brakes, new ball joints. Tie rod ends. Shocks. Mags and tires. Asking $1895. Phone 385-8672 after 5:30 p.m.

73 CAPRI V-6, EXCELLENT CONdition, low mileage. 2 new radial snow tires and wheels, 4 new Michelin radials. $3495 or offers. 478-8266 or 386-3497.

1967 FORD FUTURA STATION wagon, excellent condition, small V-8, auto., offers. 479-4697 or 385-2022.

1967 POLARA WAGON. POWER steering, power brakes, radio, automatic, radials, air shocks, $500. 656-6637.

73 DODGE CHALLENGER, V-8, automatic, P.S., P.B., radio, 32,000 miles, white with black vinyl roof, $4000. Phone 383-3903.

1968 MERCURY 2-DOOR HARDtop, excellent condition, asking $1,695 or best offer. 656-3400, 656-4671.

1963 VOLKSWAGEN STATIONwagon, in top superb running condition, $600. 479-9244 evenings, 382-4641 days.

1957 VW BEETLE, REBUILT Engine, tested till February 1977. Body damage, good interior, good operating condition, $235 477-4063.

'68 CHRYSLER NEWPORT CUStom, power steering, power brakes, factory air. Low mileage. Immaculate. $1,450. 477-0338.

1958 CHEV, NEW BATTERY, new brakes, good working order. 6 cylinder, automatic. 386-3976. Asking $350.

1968 CORTINA GT
Standard, 4-door sedan, Michelin radials, good condition. $895. 478-9871.

'73 JAVELIN, POWER STEERing, power brakes, steel radials, immaculate condition, nicest in town. Offers after 6 p.m. 478-0041.

MUST SELL
'73 Custom Nova, power steering 4 door, V8, automatic, excellent condition, offers on $2,750. 478-9380.

1964 CADILLAC, A REAL beauty, only 2 local owners, immaculate condition. Sacrifice $1,295. 384-5827.

67 MUSTANG 289 AUTOMATIC, PS, PB, new paint plus upholstery. Asking $1850. 656-4709.

1970 VOLKSWAGEN BEETLE, good condition. 478-9224.

61 PLYMOUTH $30. RUNS. 382-3288

150 CARS FOR SALE

METRO TOYOTA

B.C.A.A. INSPECTED USED CARS FOR YOUR PROTECTION

73 Ventura
72 Maverick
73 Hilux PU
74 Nova
75 Granada
70 Corona
73 Alpha Spyder
70 GTO
73 Celica
73 Corolla
73 Mustang Grande
73 Corona
73 Mark II
74 Maverick
72 Mustang
75 GMC & Camper
75 Hornet
70 Corolla Wgn.
74 Audi
74 Gremlin

RECONDITIONED TO B.C.A.A. SPECIFICATIONS! Reports Supplied With Every Car

72 Datsun
71 Duster
73 Fiat
75 Corola SR5
73 Duster
71 Skylark
74 Torino
73 Torino Wgn.
69 Alfa Romeo
75 Roadrunner
74 GTO
75 Corvette
73 Laguna Wgn.
73 Mark II Wgn.
75 Corona
74 GMC 4 x 4
74 Celica
73 Blazer
74 Corona Wgn.
72 K5 Blazer

100 PER CENT
Power Train Warranty with the Majority of Our Used Cars
ASK ABOUT IT!
IT PROTECTS

100%
FINANCING
AVAILABLE O.A.C.
AND
REMEMBER!
ALL REASONABLE OFFERS ACCEPTED!
OPEN 9 - 9
CALL NOW!
386-3516

Metro Toyota Ltd.
625 Finlayson
Dealer Lic. 00431A

METRO TOYOTA

'73 MAZDA 808 COUPE, (24,800 miles) tested, FM, auto trans, radials, defogger. $2150. 383-9713.

1970 STATION WAGON, $3,000 OR best offer. 478-4697. Phone after 5:30 p.m.

12' CARTOP SAIL BOAT, EXcellent condition. 656-6729 between 8 a.m. - 10 a.m.

1969 BUICK SKYLARK V8, STUdent must sell. $1350 or best offer. 384-2403.

1972 DATSUN 510 AUTO, NEW tires, radio, offers 642-3874 anytime.

1973 FORD LTD COUNTRY Squire, all power, $4000. 1600 Fairfield.

1965 CHEV. VAN, EXCELLENT condition. 656-6729 between 8-10 a.m.

1972 VOLVO 142S, WELL MAINtained, $3,600 or best offer. 479-4400.

72 DATSUN 1200 FASTBACK, radio, 4 speed, offers. 477-8659.

1970 VOLVO STATION WAGON, tested, new paint, radials. 652-2993.

1971 CAPRI 4 SPEED, 36,000 miles. $1895. 595-5101.

150 CARS FOR SALE

Speedway MOTORS LTD.
AUDI PORSCHE
VOLKSWAGEN

1966 PLYMOUTH
STATION WAGON
V-8 automatic, radio
Was $1395
NOW $895

62 Renault
65 VW Wagon
65 VW Beetle
66 MGB Convert.
66 VW
66 Porsche 911S
66 Morris 1100
67 VW Beetle
67 VW Square Back
68 Mini wagon
68 Dodge Dart
69 Ford Mustang
69 Buick G5 4 speed
70 Datsun 510 auto.
70 Toyota Sprinter
73 Vega wagon
74 Hornet
75 Chevy ¾ ton PU
75 Chevy Blazer
75 Fiat Spider convert.

DOWNTOWN
971 Yates Street
at Vancouver
Dealer Licence No. D-00486A
385-2415

Parkdale
FIAT
SAAB

74 FIAT 128 SL
73 Toyota Corona
73 Fiat 124 Spyder
72 VW camper
72 Fiat 124 4 dr.
71 Austin America
70 Vauxhall Victor
69 Toyota Sprinter
69 Toyota auto.
68 Toyota s.w.
64 Austin 1100

100% BANK FINANCING
12.75% O.A.C.
ALL CARS GOVERNMENT INSPECTED
OPEN 9 a.m. - 6 p.m.
PARKDALE MOTORS LTD.
2151 BLANSHARD
By Memorial Arena
386-2277 D.L. 26177

Strait MTRS

MID SIZE

69 BUICK SKYLARK — Small V8 — 2BBL, Power steering and brakes, radio. Esso Clinic tested, near new radials — mint condition inside and out, carries our 6 mo. warranty. $2295

68 OLDS CUTLASS SUPREME — Small V8
Small V8. Power steering and brakes, radio. Esso Clinic tested, new rubber, a nice car. Carries our 6 mo. warranty. $1995

SMALL SIZE

71 TOYOTA Corolla station wgn. Local car, only 48,000 miles, near new rubber, radio, recent test, top economy. Carries our 6 month warranty. $1595

69 MAZDA 1500 Sedan.
Very clean tested, only 55,000 miles, economy plus. Carries our 6 month warranty. $1295

CHEAP SIZE

70 PLYMOUTH Fury III	$1395
69 CHEVROLET P.S. P.B.	$ 950
68 CHRYSLER 1 Owner	$1095
68 GALAXIE P.S. P..B	$ 840
67 CHEV Van Autnmatic	$1295
66 Plymouth Belevedere	$ 850
66 PARISIENNE	$ 545
65 PARISIENNE Cust. Sport	$ 639

ALL OFFERS CONSIDERED
1513 QUADRA at PANDORA
384-8191 DL0041A

69 LTD Wagon
COUNTRY SQUIRE Model 390 V-8 engine, extra seats in rear. Chrome luggage rack. A nice unit. A steal at $2195. For further information call SYD BURGESS at CORNELL CHEV OLDS Ltd. 3050 Douglas 385-55777 or (res) 382-7387 D-00681A

SACRIFICE SALE
68 Rambler Rebel, 4 door deluxe, one owner, automatic, radio, 6 cylinder, 51,000 miles. $875. 382-3286.

66 VW BEETLE, GOOD CONDItion, good tires, radio, $600. 386-6596.

64 FORD CONVERTIBLE, MEchanically sound, new top. 595-8791.

73 VOLVO 142 AUTOMATIC, EXcellent condition, stereo, asking $4,200. 479-8787.

1973 ASTRE, ONE OWNER, EXcellent shape, low mileage. Best offer. 652-5651.

1962 MERCURY COMET, 4-DOOR sedan, $250. Good shape. Interested? 1039 Bay Street after 6 p.m.

'75 MERCURY BOBCAT STATION wagon, 13,000 miles, radials, one owner. 479-8383.

1968 BMW, GOOD CONDITION, new used trans, sunroof, radials, metallic brown, $2,500. 384-1874.

1969 MAZDA 1500, STANDARD, radio, trailer hitch, radial tires, very good condition. 478-0480.

1966 VAUXHALL, 4 DOOR, AUTOmatic, 51,000 miles, 7 tires, $700 or best offer. 382-9650 eves. till 10.

MINT CONDITION, '72 K5 Blazer 4-wheel drive, $4800 or best offer. 385-0628. Call anytime.

'64 FALCON FUTURA 351 Cleveland, with 4-speed, $2800 or best offer. 479-8962.

1972 OLDS TORONADO, LOADED, immaculate shape. $3500 or best offer. 595-8340.

'71 VEGA 4-SPEED. 37,000 MILES. $600. 479-5767 or 479-2488.

70 GTO, CAM, HEADERS, MANIford, etc. $2,400. 383-4549.

150 CARS FOR SALE

67 COUGAR
289 Auto. Local car. Just tested. Good condition. $1550
PAINTER MOTORS LTD. D-00346A
Appointment to view ANYTIME
385-0122 837 Yates

75 PACER, LESS THAN 9,000 miles, still under warranty. Little red beauty with power steering, power brakes, steel-belted radials, deluxe interior, rear window wiper-washer, other extras. Cost $5,700 in Toronto. Asking $4,700. 386-8212.

SELECT
MOTORS 950 YATES
382-8321 384-1322

75 MONTE CARLO, WHITE vinyl roof over maroon, 9,500 miles. Numerous options. Immaculate condition. Closest offer to $5,800 or trade for small car and cash. 656-5837.

STATION WAGON
1968 Ford Country sedan. Automatic, power steering, power brakes, radio, good condition. $1350 or best offer. 382-2725.

67 DART 2-DOOR V8, AUTO, tested, tuned, must sell too many cars to keep. $1,200. 478-3140 after 5.

69 AUSTIN 1100, GOOD BODY, good running order, economical, lady owned and driven. $850. 478-9104.

GOING OVERSEAS, MUST SELL 70 Chevelle SS 396. First reasonable offer. Phone 746-6219 Duncan after 6.

1972 GRAN TORINO STATION wagon, 350, one owner, $2,500. 385-4286.

71 COMET 2 DOOR, ECONOMIcal 6, auto and P.S., $1,600. 592-1311.

68 PONTIAC PARISIENNE 2 plus 2. '65 Chevrolet Impala. 652-2322.

1966 VALIANT 2 DOOR 74,000 miles, good running condition, $890. 385-3748.

'67 FIAT, RUNS WELL, $350. 386-7624.

1928 ESSEX RUMBLE SEAT coupe, offers. 383-0448.

67 AUSTIN MINI $600
595-2290

70 OLDS RALLY 350 MUST SELL, offers, 479-3052.

151 SPORT, IMPORT CARS

JAGUAR XJ6
Silver-grey, blue leather. Only 15,000 carefully driven miles, lavishly equipped and maintained. Replacement costs over $16,000. Unique opportunity to acquire this mint condition, 1972 model. Offered by original owner at $10,000 firm. Phone 479-1383.

'74 TOYOTA CORONA SR5, 21,000 miles, 5 speed, ESP warning lights, radials, AM-FM radio, also a pair snow radials, like new, $3,800 or best offer. Weekdays 9-5, 384-1231; after 5 p.m. 479-3254.

1974 MGB BEAUTIFUL CONDItion, 18,000 miles, 2 tonneaus, softtop, Michelin summer radials plus winter radials, new exhaust system, Bracken colour, Phone 658-5701.

QUICK SALE
1974 Triumph Spitfire
New paint, radial tires, immaculate condition, $2,975. firm. 384-2452, 382-5522.

CLASSIC JAGUAR
1963 XKE coupe, metallic silver, chrome wires, excellent condition. $4750. View at 1771 McRae Ave., after 3 p.m.

GOLD V.W. CONVERTIBLE, Karmann body, gas heater, extra snow tires, radio. Only 13,000 miles. Must be seen, $4,000 firm. 386-0414.

'60 MORGAN ROADSTER
Mint condition. Call now! Metro Toyota Ltd., 386-3516. Dealer Lic. D3676.

1962 MARK II JAGUAR 3.8 litre, excellent condition inside and out, Government tested, best offer. 386-3943. Evenings

1973 VOLVO 164E, FUEL INJECtion, automatic transmission, air conditioning, $4,000. Phone 743-9461.

1960 BLACK AND SILVER CORvette, great shape, must be seen to be appreciated. Asking $4900. 384-5733.

1972 DATSUN 240Z, MICHELIN, mags, 35,000 miles. Superb black finish. All extras. $4500. No triflers please. 477-8556.

1968 KARMAN GHIA NEW motor, clutch and radial tires, excellent mechanically $1500. 595-8340.

71 CORVETTE PANEL TOP 350, 4 speed, P.S. P.B., new radials, 34,000 original miles, in excellent condition. $6,450 or offers. 746-7885.

EXCEPTIONAL ECONOMY. 1975 Fiat 128, 2-door sedan. Radio, radial tires, etc 9,000 miles young. $2995 or best offer. 592-1431.

62 AUSTIN HEALY 3000 IN REStoration stage — moving, must sell. Offers. 743-5808.

61 HILLMAN MINX — NEEDS work on electrical system — moving, must sell. $100. 743-5808.

IMMACULATE
1972 240Z, one owner, several options. Phone 384-6263 after 6.

66 MGB, ORIGINAL OWNER, new top, radials, tape deck, well maintained. 477-3259.

68 SUMBEAM ALPINE. $450 spent recently. Not running, $300. 544 Starling Lane, off old West.

1972 PORSCHE 914, 1.7 LITRE, 35,000 miles, am-fm radio. 478-0222 after 5.

'73 240Z, 36,500 MILES, ORIGINAL owner, immaculate, $4750, offers. 598-7568.

1971 DATSUN 240Z, NEW TIRES and brakes, $2600. Call after 5. 382-3604.

1974 FIAT 128, TWO DOOR, radio, Michelans, 6700 miles, $2795. 386-8549 after 5.

1973 VOLVO 142, FUEL INJECtion, automatic, radial tires, radio, $4,100, 652-2365.

1970 MGB, MUST SELL BY Thursday. $2,000. 384-5587 between 5-8.

'71 VOLVO, 4 DOOR, AUTOMATic, radio, radials, excellent shape, very clean. 383-2967.

70 FIAT 850 CONVERTIBLE, good condition needs King pins $1000. 598-6256.

'68 TR 250. EXCELLENT CONDItion, well maintained. 385-7296 after 5 or weekends.

'73 MGB OVERDRIVE, HARDtop, studs, tape player $3,600. Ph. 479-6525.

GOLD V.W. CONVERTIBLE 13,000 miles, must be seen. $4,000 firm. 1022 Lyall St. 386-0414.

1961 PORSCHE, CONVERTIBLE, rare car. Best offer by Sat. 386-9086.

1964 SPITFIRE, RUNS WELL, but needs some work, $625 or offers. 478-1486.

1974 TR6, 19,000 MILES, $4700, roll-bar, over-drive. 598-8708.

'66 TIGER, NEW PAINT, TIRES, motor, $3,000 595-7376.

67 ALPINE, BEST OFFER. 57 Chev, as is, offers. 388-9454.

1971 MGB. EXCELLENT CONDItion. $2700 firm. Phone 478-7820.

1965 TIGER. OFFERS.
385-5986

1969 TR6, NEW XRS MICHELINS, $1750. 478-0274.

1973 MG MIDGET, GOOD CONDItion, 477-3858 after 4.

154 TRUCKS, BUSES and VANS

1974 5-TON, GMC 366 V-8, 5-speed, low mileage, 20' aluminum box, custom cab, 385-3170 or 477-1922.

1962 ECONOLINE WINDOW VAN tested till April 1977. Runs well, good rubber. Offers on $900. 652-5825 after 6.

1968 DATSUN PICKUP, FOUR speed. $1495. Call Casey 384-8174 or 384-0256. Victoria Dodge Chrysler Dl 00867A.

MUST SELL 65 GMC HALF TON, 283, V8, 4 speed, insulated canopy. Good condition $1200 ($1000 for truck). 112—629-3270.

58 INTERNATIONAL 1 TON, dual wheels, 14' flat deck, $600. 478-6602.

69 DODGE ½ TON PICKUP, slant 6, 4 speed, 90,000 miles. $700. 743-5829.

1970 VW VAN CAMPERIZED, $2300 or near offer 384-4700.

1972 INTERNATIONAL ½-TON, 30,000 miles. Phone 477-0682.

154 TRUCKS, BUSES and VANS

ENSIGN
Dodge TRUCKS
AND RECREATION VEHICLE CENTRE
QUADRA
AT
CALEDONIA

QUALITY USED TRUCKS
No Down Payment
100 per cent
Bank Finance O.A.C.

76 DODGE CLUB CAB Power wagon $7995 48 mos at $283

75 DODGE ¾-TON Power wagon $6995 48 mos. at $203

75 DODGE ¾-TON Pick-up $4897 48 mos at $141

74 DODGE ¾-TON Pick-up $4297 48 mos at $124

73 DODGE ½-TON Pick-up $2998 48 mos. at $86

73 DATSUN PICK-UP $2797 48 mos. at $80

73 COURIER PICK-UP Auto Trans $2996 48 mot. at $86

PAYMENT INCLUDES 7% SALES TAX AND INTEREST at 13.5%.

SEE THE
TRUCK SPECIALISTS
AT
ENSIGN
DODGE TRUCK CENTRE
QUADRA
at
CALEDONIA
386-2411
Ask for Truck Sales
Dealer Licence
Number D-495B

JEEP CITY
TRUCKS! TRUCKS! TRUCKS!
—9 NEW 4x4s
—6 USED 4x4s
—7 ½ AND ¾ TONS
—NEW MOTORHOMES
—3 BRAND NEW CAMPERS
Reg Midgley's
JEEP CITY
3342 OAK ST.
Near Town and Country Shopping Centre
386-7571 Dlr. Lic. 00247B

B. MADSEN
MOTORS LTD.

74 GMC 4x4 Suburban	$5595
74 FORD ¾ ton Super Van	$4295
70 GMC PU, V-8, auto.	$1995
69 INTERNATIONAL 4x4 crew cab, winch, canopy	$3495
72 FORD ½ ton Van, 6 cyl.	$2495
71 FORD ½ ton Van, 6 cyl.	$2195

OVER 30 VEHICLES IN STOCK NOW
2691 SOOKE RD. 478-5011
D.L. 13456

MUST SELL — '71 KW DUMP truck, top shape, new running gear 350 NTC tear 18,000 lbs. Will sell cab and chassis. 743-5394 and 478-5434.

1970 FORD 1 TON VAN ON duals. V-8, auto., 12' aluminum box with rollup rear door, $3495. B. Madsen Motors, 478-5011 D.L. 13456.

'74 GMC SIERRA GRANDE DEluxe camper special, numerous options. New price $8,600. Must sell. $5,700 or nearest offer. Must be seen. 652-3476.

71 VEGA PANEL VAN, AUTOmatic, radio, snow tires, 50,000 miles. $1,400. Phone Don Jones between 3-4 weekdays. 595-7511.

LEN BARKLEY
INTERNATIONAL LTD.
New and Used Trucks
517 Herald Street 388-5508

1975 DODGE RAMCHARGER, 16,000 miles with extras, take over monthly payment or cash, 656-2069, or 656-4454.

1960 GMC SCHOOL BUS 20', CAMperized, $1800. Mechanically sound. 385-4909.

'73 FORD 4X4, 250, 39,000 MILES, canopy, immaculate condition. 592-7504.

MINT CONDITION, 1968 FORD F100 pickup. Complete with canopy. Best offer takes it. 385-4261.

1952 CHEV PICKUP IN GOOD condition. Must sell this week. 479-6503.

1969 FORD SUPER VAN, EXcellent condition, new motor with 15,000 miles asking $2,295. 479-7505.

73 COURIER EXCELLENT MEchanical condition, $2,000 firm. 477-2522 after 5.

'70 SCOUT 4-WHEEL DRIVE V8, new paint, $1,995. 384-5321.

1970 FORD WINDOW VAN, extras, $1995 firm, 479-8748.

1973 FORD SUPER VAN V8, $4300. 479-7895.

'67 CHEV. ½-TON, 6, 4-SPEED, excellent condition, $1350. 383-8840.

72 FORD ¾ TON V-8 AUTOMATic, good shape, $2250. 598-7694.

64 FORD SHORT BOX PICKUP, V8, 3 speed. $600. 592-6191.

FOR SALE IMMEDIATELY 1975 GMC window van .383-3725.

1964 GMC ½-TON TESTED
642-5723.

154 TRUCKS, BUSES and VANS

ARTS CAR SALES
310 BAY ST.
LARGE SELECTION OF USED TRUCKS AND VANS AT LOWEST PRICES IN TOWN.
No Reasonable offers refused.
D-00286

68 CHEV ¾, AUTOMATIC WITH power, air conditioner, side steel boxes, roof rack, $1400. Also 73 Ford crew cab, 1 ton, new oversized tires, excellent condition, low mileage, $3450. 656-1910.

74 KENWORTH DUMP; 350 CUMmings, 13 speeds, 18,000 front end, 44,000 rear end, air conditioning. Nahannie box. Nahanni trailer with locking 5th wheel. Will sell trailer separately. 435-2488.

1975 DATSUN LONGBOX PICKUP with canopy. Excellent condition with new snow tires. Blue with light blue interior. Selling to buy house. $3300 Firm. 477-9250

4X4, '74 DODGE ¾-TON POWERwagon, heavy duty, P.S., P.B., posi-trac, high output heater, fuel cap. 50 gals., 5 new tires and paint, winch. Phone 592-6877.

1971 DODGE VAN, FULLY CAMperized, Cibie's, Mobelic C.D., ignition, radials, new paint, clutch, shocks. $3,500 firm. Call Jim days 384-4421, evenings 385-8166.

VERY GOOD CONDITION. 1965 Mercury M 600, 18' box. With refrigeration system. New motor, new clutch. Only $4,000 or best offer: 595-1329.

'69 CHEVY VAN, CARPETED, panelled, stereo FM tapedeck, high back bucket seats, very good condition, inspected. 385-1109 after 5.

FORCED TO SELL 57 FARGO panel, good shape, small V8, automatic, good for camping or what ever $650 or highest offer 383-5032 after 5

1976 ¾-TON GMC CAMPERS SPEcial. All options, will accept trade 2,000 miles, $6,600. 478-3426, after 6. 658-5685.

PERFECT RECREATION VEHIcle, Scout II 4x4, 1972, clean, well maintained, $4,200. Replacement value over $8,000. 598-4429.

'67 DODGE VAN, NEW REBUILT slant 6, new brakes, radio, custom interior, $1,600. Ask for Harry. 383-0287 between 5 and 6 p.m.

1973 FORD HEAVY DUTY ½-ton, factory canopy, immaculate, $3,500 firm. Phone 592-1890, 5-9 p.m.

1974 FORD RANGER ¾-TON, 4X4, loaded, with canopy, excellent condition. 287-8935 after 6 p.m. Campbell River.

1973 FORD VAN 302 STANDARD, panelled, carpeted, mags. Asking $4700 386-8072 or 477-8258. after 5:30 p.m.

1969 CHEV ¾ TON, DELUXE INterior. Camper hook-up. Extra tank Good condition, $2375. 386-6620.

'71 FARGO ½ TON, 318, 4 speed, radials. $2,300, or best offer. Very good condition. 477-2205.

1973 RANGER XLT POWER steering, power brakes, dual tanks, excellent condition. Phone 383-2664.

1968 INTERNATIONAL SCOUT 4x4, excellent condition, $2700. 595-3393.

72 VOLKSWAGEN PANEL VAN, windows, insulated, $3000. View 649 Langford Street.

1974 GMC 4X4, 350 4-SPEED, CANopy with propane stove, many extras. Must be seen, 478-9390.

1976 CHEV ½-TON, AUTOMATIC, low mileage, new paint. $3250. 478-3426, after 6—658-5685.

'74 HILUX PICKUP, LONG BOX with canopy, 21,700 miles, 384-4655 or 652-1579.

72 FORD ½-TON COMPLETE with unfinished camper, tested till Jan. 77, open to offers, 598-4057.

1973 FORD 1-TON, HOIST AND box Can be seen at 1748 Davies St. 592-2739.

1971 DODGE VAN, 6 AUTOMATic, AM-FM radio, panelled an carpeted, 479-5618.

'69 DATSUN PICKUP, EXcellent condition, $1,200 firm. 595-2795.

'67 FORD ¾ TON FLATDECK, good running condition, $800 or best offer. 1219 Pearce Cres.

TWO 1965 WAGONEERS, ONE completely restored, offers to $1,200. 382-7897.

'63 GMC CUSTOM CAB, V-8, possi track, fully syncro 3-speed, long box. $1,000, offer. 479-3357.

'68 INTERNATIONAL HEAVYduty ½-ton with canopy. $1200. 595-0736.

'70 VOLKSWAGON VAN, CAMperized with rebuilt engine, $2,450 or best offer. 598-7806.

MUST SEE 1-YEAR OLD CUStomized van worth $6,000. Offers. 595-8059.

1967 TWO TON GMC COVERED deck electric tail gate, 50,000 miles. 382-4418, 478-3615 6 - 9 p.m.

GOOD '71 DODGE VAN, 6 STANdard, 17,000 miles. 2842 Blanshard.

340 DODGE 4 SPEED TRANS., after 6. 658-5354.

'74 FORD ¾-TON, 360 4 SPEED, $3,900. 479-2117.

66 GMC WINDOW PANEL. 478-9948 after 4:30.

'67 GMC FOR SALE, $950. CALL after 5, 383-0894.

OLD BUS $300.
656-6637

158 TIRES

MICHELIN "X"
Radial Tires
All Sizes Available
AT
D & D TIRE
1620 Blanshard
382-7283

4—14X185 PIRELLI TIRES ONLY 2,000 miles, $45 each. 595-5183 after 5:30.

PAIR OF SUMMER TIRES, steel belted radials, FR78-15, 4000 miles $120. 386-9589 between 5-8.

5 TIRES OFF 1976 SPORT FURY. 652-3426 or 652-1088 after 6 p.m.

ONE PAIR OF L16 SERIES Mickey Thomas for sale 385-5936.

160 PARTS, ACCESSORIES

'66 FORD, 390 GT ENGINE AND 4-speed, needs rings. Offers. 385-5052 after 6.

65 PONTIAC MOTOR ONLY, 6-cylinder automatic. Call 656-5302, ask for Dave.

312 MERCURY TRUCK ENGINE. Assembled and complete. Best offer. 477-0231.

'66 VALIANT CONVERTIBLE, good shape with 273 automatic blown, $150 or offers. 386-1274.

1962 VALIANT, SLANT-6 PARTS, also 1966 Rambler station for parts. 384-9017.

67 FAIRLANE XL FOR PARTS or whole, new tires, C6 automatic, bucket seats. 658-5773.

CHEV 4 SPEED, COMPLETE with shifter plus Chev 4 speed parts. 384-7016. Phone after 5.

'63, '64 CHEV., '62, '66 PONTIAC Body Parts, Standard transmission. 479-8327.

FORD 4-SPEED TOP LOADER, also 4-barrel manifold with 600 Holley carb. 478-2440.

'64 ALPINE, COMPLETE PARTS for sale. Hardtop roof, wood dash, radials. Phone 478-6294.

COMPLETE FRONT END FOR 1974 Chevelle. 2810 A, Rock Bay Ave.

PROFESSIONALLY NARROWED '68 Ford rear-end housing and resplined axels. $75. 656-2405.

307 CHEV. AND 230 CHEV. ENgine, both in good running order. 656-2921.

'67 AUSTIN 1100, PARTS OR whole. 592-7488.

WANTED: PARTS FOR '63 VALiant. 598-7267.

160 PARTS, ACCESSORIES

CAR STEREO
AM-FM stereo radio with cassette or 8-track player from $139.95. Expert installation available.
B.C. SOUND & RADIO SERVICE
931 FORT 383-4731

OUR SPECIALTY
FOREIGN CAR REPAIRS
All makes including Renault, Citreon, Peugeot, all sports and performance cars. For a free estimate phone
PIERRE PERRERA
(formerly European Car Centre)
at HONDA CAR CENTRE
909 Yates St. Phone 386-6707

—'72 DODGE 400 C.I. MAGNUM, 927, Torque Flight.
—Two 66 Chevs.
—69 Pontiac 2 plus 2
—64 Chev Wagon, 283.
—57 Ford 232 C.I.—engine and body parts.
—55 Chev—U.S.
—All cars—parts or whole.
—385-6378 or 384-6292.

OPEN NOW
Come and see Victoria's largest stock of Hi-performance auto accessories and parts.
Mon.-Fri. 9-9, Sat. til 5
D. G. AUTO
3244 Douglas 382 4012

ARE YOUR SPRINGS ADEQUATE?
We sell and install DENDOFF Overload and helper springs for all cars and trucks, including import models. Phone 384-0213. LOGAN'S R.V. SERVICE CENTRE, 650 Burnside East, near Douglas.

SALVAGE
1966 Jaguar S3.8 sedan, body parts, engine, transmission, wheels, etc. Inspect at Maurice Auto Body. Submit bids in writing to Brouwer and Company Box 1474, Victoria.

PARKDALE MOTORS
FIAT Parts — Accessories and Service
386-2277
FIAT — SAAB

8,000 LB. WARN
Reversing and free wheeling winches, $490. Complete with Controls. D-13531.
VICTORIA 4-WHEEL DRIVE,
597 Hillside at Rock Bay. 386-6511.

FREE WHEELING HUBS FOR
Any make of 4-wheel Drive
VICTORIA 4-WHEEL DRIVE
597 Hillside at Rock Bay 386-6511
D-13531

RADIATOR REPAIRS, FAST TOP quality repairs at Maurice's Auto Body, 427 Beta St., phone 386-3381. Located behind the Burnside Pay and Save Gas Station.

PARTS FOR 3-TON DODGE dump, year of 1963 and up. Box and hoist, transmission, rear end, axles, power take off, tires and rims. 383-7461 anytime.

73 VEGA PANEL, NEEDS TRANS work, 54 Ford ½ ton, 360, B.W. T-10 mags and tires, 68 Camaro 327, Ford 352 motor, Ford 4 speed trans after 4 p.m. 386-3719.

1961-1962 VAUXHALL VICTOR sedan. Good interior. 47,000 miles, good running gear. Nom, $25. 598-4825.

340 SHORT BLOCK, $75. Fenderwell headers, $80. 273 Commando heads, $40. 340 Highrise manifold, $40. 384-2259, ask for Al.

JEEP V-6 AND 4 CYLINDER motor, Whitco levi tops, $250. Cutlass hubs, parts for most years 1941 to '75. 477-1784.

BRAND NEW GM LT1, 350 CI partial engines. Limited supply at the old price. Cornell Chev. Olds Parts. 386-3481.

TIGER PAW 60 SS WITH U.S. Mags 595.-3997.

COMPLETE FORD 289 MOTOR, best offer 479-4697 or 385-2022.

'56 AUSTIN FOR SALE, GOOD for parts. 384-5503.

1960 VOLVO 122S, NEW ENGINE and extras. Offers. 477-8529.

1967 CORTINA FOR PARTS. Best offer. 382-2037 after 5 p.m.

1962 PONTIAC 6 AUTOMATIC, for parts, 477-3211 between 5-7.

1963 VW TYPE 3, FOR PARTS, good motor and trans. 592-6331.

WANTED: 1949-1954 RADIATOR for Ford automobile. 384-5122.

MG MOTOR AND TRANS. Morris M. body. 478-7229.

1962 CADILLAC PARTS FOR sale. After 5 p.m. 478-8246.

BRAND NEW 6 TO 12 VOLT Converter. New $30, now $20. 477-4063.

NEW BERMUDA 8-TRACK Tapedeck, $60. 384-5700.

BRAND NEW ET MAGS, UNILUG 15x10, never used, $160. 383-7639.

59 VAUXHALL. RUNNING, SELL for parts. 479-1273.

MAGS, 4-STUDDED, FITS VOLKS. Call John 595-6276.

61 CADILLAC FOR SALE. whole or parts $100. 479-7088.

750 HOLLEY DOUBLE PUMP $70 or offers. 388-5735.

4—14X7½ ET MAGS WITH TWO G60 tires, $150. 595-2792.

162 AUTO REPAIRS, SERVICE and TOWING

DID YOU KNOW?
We now have complete facilities to service and replace automatic transmissions, and specialize in exchange remanufactured automatic transmissions for FORD, GM, CHRYSLER, and AMERICAN MOTORS products.
Check This
1972-1975 COUGARS with 351 eng., 2 bbl. carb., stock No. AT-1421 and TC 264 — remanufactured automatic transmissions installed with exchange torque converter for only $425 plus refundable core deposit.
FOR FREE ESTIMATES CALL
386-7712
DID YOU KNOW?
We have recently installed BEAR brake machine in our service dept., and are now offering SPECIALIZED SERVICE on all make brake re-lines and complete brake overhaul service, with machine shop service on brake drum and brake rotor turning.
FOR FREE ESTIMATES CALL
386-7712
SUBURBAN MOTORS
3377 Douglas St.

SCRAP CARS HAULED
478-9571

164 AUTO BODY WORK AND PAINTING

I WILL PAINT YOUR CAR.
$89.95
Days 385-6433 Eves. 479-9217

AUTO BODY AND PAINT. QUALITY repairs, $13.50 per hour, 592-9289.

166 CARS and TRUCKS WANTED

$$ WE BUY $$
—CARS
—TRUCKS
—MOTOR HOMES
—MOTORCYCLES
We Trade Down
FAST CASH
DePape Motors Ltd.
760 Johnson 384-8035

TOP DOLLAR
PAID FOR GOOD CLEAN USED CARS
Peter Pollen Ford Ltd.
1060 YATES 384-1144

CASH
We will buy your car for cash. G.C.M. Motors Ltd., 780 Goldstream Ave., 478-3242. D-7:97.

GEM MOTOR SALES LTD.
480 Esquimalt Rd. 382-7195
CASH for your car or truck
WE ALSO CONSIGN

GOOD CAR OR STATION WAGON around $1000 cash. Will give $50 reward. 595-8140.

CASH FOR YOUR VOLKSwagen, running or not. 658-5501.

166 CARS AND TRUCKS WANTED

WANTED MIDDLE 60S Chrysler with good 361 or larger motor and transmission, will pay $100, 477-6177.

WANTED—1970-72 VALIANT, 2-door sedan, slant 6, automatic. 746-5863.

WANTED: GMC OR CHEV. 4X4, '74 or later. Call Bob before 6, 385-1451 or Gary after 6, 592-6872.

VICTORIA AUTO BROKERS
TOP DOLLAR FOR YOUR CAR
1805 Blanshard 386-7707

SHELBOURNE AUTO MART LTD.
1640 Cedar Hill X Rd. 477-9166
We Buy Cars Instant Cash

WANTED 1950-56 FORD OR Chev. Call 386-8072. After 5:30

168 CAMPERS, TRAILERS and MOTOR HOMES

S. J. PEDEN LTD.
VANGUARD
CAMPERS — TRAILERS
MOTORHOMES — CANOPY TOPS
VAN CONVERSIONS
CAMPER SPECIAL
Buy a 1976 VANGUARD Camper Now and receive an installed set of 4 hydraulic Jacks FREE!!
SAVE $711
1976 VANGUARD 20 FT. DELUXE Tandem trailer, This beautiful trailer has eye level oven, 6.6 cu. ft. fridge, 25,000 BTU forced air furnace, even a bathtub. This quality trailer reg. $7,116
Cash (no trade) disc $711
ONLY $6,405
JUST TRADED
LIONEL 100 hard top tent trailer c-w fridge, sleeps 6 $2,195
PARTS AND ACCESSORIES
If you're building a camper, trailer, or boat, or converting a van or just modifying what you have, be sure to see our large assortment of SINKS, FRIDGES, ICE BOXES, ROOF VENTS, WINDOWS, SPRUCE FRAMING, PANELLING, TOILETS, LIGHT FIXTURES, HEATERS, WATER TANKS, TABLE LEGS, and many more other useful items.
WE SELL AND INSTALL
Van Tops
PROFILED ALUMINUM
Rentals
S. J. PEDEN LTD.
2855 Quesnel St.
D-13432
386-3464

LOGAN'S RV
SERVICE CENTRE
OKANAGAN
CAMPERS — TRAILERS
SEE
our 1976 range of 8 ft., 9'6", 11 ft. and import Truck Campers and the 13 ft. and 17 ft. trailers COMPARE Quality, features and price and you'll choose OKANAGAN!
PARTS — ACCESSORIES
REPAIRS (including ICBC)
OPEN Mon-Friday 8:00-6:00
650 Burnside East, near Douglas
384-0213
Dealer Licence D13-458

JIMMY
1975 GMC Jimmy High Sierra 350, 4 barrel, V8, automatic, LT 1100x15, rubber on white spoked Mojock wheels, air conditioning, power steering, power brakes, tilt wheel, AM-radio, power 8-track stereo, 5 extra wheels and rubber. Custom roof rack and much more. Purchased new in Feb. '76 at a list price of over $11,000, 3 months later with only 4,800 miles and balance of factory warranty available this vehicle is listed for sale at $8,900. Phone 479-4634 or 595-8611 or 656-4336.

25½' TIMBER LINE, EXcellent condition, fully self contained, four-piece bath, separate bedroom, furnace, oven, four-burner stove, large three-way fridge, double sink, excess cupboards, shag carpet; much more, $8,400. Must be seen. 478-6654.

1971 FORD MOTORHOME. IF you are looking for a nicely and well built motorhome here is one. 26 ft. long, 5 speed transmission, 2 speed axle, 292 engine. All the accessories including TV and 1972 100 cc Yamaha. 386-3976 after 5 p.m.

LUXURY TRAILER 27' BEAUtifully furnished, twin beds, bed chesterfield, full bathroom, all amenities, gas and electricity. 1972 California built Monitor. $4,000 for quick sale. Phone between 4:30-7:30. 477-5928.

16' VANGUARD TRAILER, sleeps six, fridge, stove, furnace, extra battery and propane tank. Also Easy Lift hitch. Excellent condition. 658-5039.

8' CAMPER FOR IMPORT truck, sleeps 4, complete with jacks, $1500. 478-2676 after 6 or weekends.

LIONEL 120 TENT TRAILER, sleeps seven, stove, sink, 3-way fridge, as new, asking $2,700 or nearest offer. 477-6128 or 598-3631.

1974 TERRY 25' TRAILER, AWNing, TV, carpet, battery, spare, low mileage. Can be seen in Victoria. $5,950. 746-7663 Duncan.

AIRSTREAM 30 FT., 1966 IN EXcellent condition $8,000. Firm. 592-1315.

8' CAMPER, EXCELLENT CONdition, icebox stove, toilet. Asking $1,450. Phone 479-8619 after 6.

FOR RENT: 24' MOTOR HOME, self-contained, $250 per week, 10c per mile. 478-5829.

16' HOLIDAY TRAILER, PROpane stove with oven, fridge, 3-way lights. 595-3993.

1967 18' TRAVEL TRAILER, ALL propane, enclosed Cabana, excellent condition, $2,700. 477-9147.

19' RAMBLER TRAILER WITH cabana in good condition. Phone 477-3408.

NEW 8' CAVEMAN CANOPY, $375 firm. May be seen after 5 p.m. 3604 Quadra.

1974 COURIER AND CAMPER, like new, can be seen at 1324 Franklin Terrace. 385-7278.

FIBERGLASS SPORT CUSTOM canopy for Datsun, asking $400. 479-6552.

1971 VW CAMPERIZED VAN, $2800 for fast sale. 388-7727 after 6 p.m.

MOTOR HOMES SPECIALS
19' Fleury, 25½' Itasca. Jackson's, 974 Goldstream, D-1014.

15' TRAILER, SLEEPS 5, STOVE, icebox, $1,500 or best offer. 595-0549. 385-2991.

DELUXE CANOPD FOR IMPORT truck, $350 or best offer. Ask for Randy. 386-0059.

11' SLIDE-IN CAMPER, FULLY equipped, like new condition. $3,700. 656-4655.

CAMPER SUITABLE FOR SHORT box pick-up, stove, ice-box, sink, jacks, etc., $500 firm. 652-2861.

FOR RENT: MINI MOTOR home. Phone 477-5015 Sunday-Thursday.

1975 PROWLER, 17½' SELF-CONtained. Sleeps 6, $4200, 652-3735.

1958 MERCURY 15' HOUSE trailer, $500. 478-9491.

NEW CANOPY GMC, FORD, $550. 479-7488.

CANOPY FOR SHORT WHEEL base foreign truck, $75. 642-4135.

168 CAMPERS, TRAILERS and MOTOR HOMES

VICTORIA R.V. CENTRE
1080 GOLDSTREAM
478-8377
Up-Island Customers
Call Zenith 2438
DL 26205
Best Prices Ever Offered On Canada's Runaway Leader
SCAMPER
TRAILERS AND CAMPERS
TRAILERS FROM 16½' TO 24'
CAMPERS FROM 8' TO 11'
DON'T MISS
This Fantastic Sale On SCAMPER PRODUCTS
Starting This Weekend April 9-?
YOUR ONE-STOP R.V. SHOPPING CENTRE
VICTORIA R.V. CENTRE
OPEN 7 DAYS A WEEK
TILL DUSK
We Service What We Sell

DOMINION MOTORS
HOME OF
LAYTON — HOLIDAIRE TRAILERS
GALAXIE CAMPERS and CANOPIES
CHINOOK MOTORHOMES
71 MOBILECRAFT 17 ft. trailer, complete with fridge, furnace, stove, shower and toilet, and sleeps six $2805
'69 4-WINDS 9½' Camper $1,995
'68 FORD Truck with '73 Week-N'Der camper $4495
BOOK NOW
For our 22 ft. COUNTRY SQUIRE TRAILER at Shawnigan Lake!
PARTS, ACCESSORIES
REPAIRS
HOURS OPEN:
MON. to SAT. 8 A.M. to 5 P.M.
We specialize in I.C.B.C. Autoplan Campers and Trailers
1703 BLANSHARD ST.
(Across from Hudson's Bay parking lot) Victoria, B.C., 385-5012.
Dealer Licence Number D-5536

IMPALA CAMPING WORLD
We have the largest selection of tent trailers anywhere (11 models).
LIONEL LEISURECRAFT
Large Selection—Low, low Prices
TRAVEL TRAILERS
CYGNET — the lightweight, fully equipped trailer for $3395
KIT ROAD RANGER
Good Selection of All Sizes.
MINI and MOTORHOMES
Winnebago Empress Brougham
GREAT FLOOR PLANS—LOW PRICES and a good selection
Propane—Accessories—Service
Sani-Station
OPEN 7 DAYS A WEEK
10077 Galaran Road
on Pat Bay Hwy., Sidney
D.L. 15802
656-5504

RENTALS
MINI MOTORHOMES—CAMPERS
—TRUCK and CAMPER—
S. J. Peden Ltd.
2855 QUESNEL ST. 386-3464

DOGWOOD TRAILER SALES
PARTS—PROPANE
RENTALS
RANDELL TRAILERS AND CAMPERS 478-6841
2630 Deville Road
Dealer Licence D13587
Highway 1 at Millstream Rd.

ARE YOUR TRUCK SPRINGS ADEQUATE?
We sell and install DENDOFF overload springs for all Trucks including imports. Phone 384-0213. LOGAN'S R.V. SERVICE CENTRE, 650 Burnside East, near Douglas.

TILLICUM FURNITURE
2612 SOOKE RD.
Now makes camper, trailer and boat cushions. Any size or shape. Full selection of materials available. Free estimates. 478-0522.

31-FT. PROWLER
1976, no mileage, fully self-contained, side awning, ideal to live in. Asking $8,300. 477-9521, ask for Julie or can be seen at KOA Mt. Newton X Rd.

TO RENT — '76 MINI MOTOR home. Deluxe interior, sleeps six, provides transportation, accommodation, meals and lets you go first class. 479-7071 weekdays after 5 p.m.

69 FORD VAN, 6 CYL. AUTO., low miles, camperized, pop-up top, stove, furnace, water. $3495. B. Madsen Motors, 478-5011. D.L. 13456.

70 VOLKSWAGEN WESTPHALIA camper. They are now worth $9,000 new. Has 22,000 miles on new motor. Must sell. $3,975 or best offer. 479-3701.

1971 SWINGER 12' CAMPER, new condition, sleeps 4, $1,750 or nearest offer. Phone 382-0242 evenings.

TENT TRAILER, SOFT TOP, mattresses, heater and canopy included. Good condition, $375 or nearest offer. 477-1174.

1975 PROWLER TRAVEL TRAILer 17½', fully self-contained, used 5 weeks, $4,400. 385-4544 after 3:30 p.m.

1973 16' HOLIDAIRE TRAVEL trailer with spare wheel and 16'x10' canopy. Toilet. Furnace and cooler. Asking $4,000. 384-7435.

BOAT LOADERS FOR CAMPERS, mobile homes and trailers. 478-2754 or 478-3796

17' SOUTH PARK TRAVEL trailer, '73 model, new condition. Fully equipped, $3300. 652-2032.

FOR RENT — LARGE CAMPER for ¾-ton truck, sleeps 5. Phone 478-9119.

MERCURY ¾ TON AUTOMATIC with Terry camper, self contained. 477-3408.

NEW DELUXE 8' CANOPY 30 inch high $475. 477-3562.

20' TRAILER 2 ROOMS AND bath, $2,100. 478-5254 or 478-4221.

168 CAMPERS, TRAILERS and MOTOR HOMES

COASTLINE TRAILER CENTRE
Coastline's Overstocked ON TRADES
So . . . We're Clearing Them ALL OUT
GOOD
– PRICES
– SELECTION
– VALUE
COME ON down and check our unadvertized AFTER 6 Evenings SPECIAL — on a NEW RV
THE NIGHT TIME IS THE RIGHT TIME
TO SAVE
COASTLINE TRAILER CENTRE
478-0933
1621 Island Hwy.
(Just pas tSix Mile House)
OPEN Mon. to Sat.
10 a.m. to 5 p.m.
Closed Easter Sunday
1 p.m. to 5 p.m.
Dealer Lic. No. D-13719

HURRY
ONLY 2
APOLLO
CAMPERS LEFT
11 FT. SIDE ENTRANCE Models really stand out among the camper family.
A MUST TO SEE
AT ONLY
$4450
Call
ALLAN CATT AT
CORNELL-CHEV-OLDS LTD.
3050 Douglas, 385-5777
D-00681A

BOB'S
MOBILE HOMES LTD.
25 Crease 386-3623
DL 00414A
DIPLOMAT and FIREBALL
MINI HOMES
NOMAD Travel Trailers
17'-35' park model with tipout
17' NOMAD s.c. $4150
18' NOMAD 1 only, as new $4595
18' NOMAD (76) $4895
19' NOMAD (76) $4995
20', 21', 23', 26'
Priced Right
USED TRUCK CAMPERS
386-3623 382-5647

FENNELL'S
TRAILER SUPPLIES
Parts—Propane—Repairs
10 Colours of Profiled Aluminum
THUNDERBIRD and CLOVERCRAFT Canopies
6459 Pat Bay Hwy. 652-2511
OPEN 7 DAYS A WEEK

DEAR FRIENDS: SADLY WE part with Jostle-On after happy friendship. Our 25' 69 Chevrolet Lynn's Luxury Liner designed liveable, durable. Three wardrobes, fourteen drawers, sixteen cupboards, two counters eye-level oven, oversized refrigerator freezer. Sleeps family seven, self contained master bedroom. Winter equipped, seven outside lockers. Handles beautifully. PS PB CIRIE driving lights, finest materials, excellent craftsmanship throughout. Yours $8,250. Bruce Haskins 112-246-9121. East off No. 1 Chemainus River Road.

1974 KUSTOM KOACH, 27½', twin bed model, mint condition with every option available $12,300 value for $9,250. Phone 595-2857.

ROAMIN' HOMES
Bob and Peggie Fennell
Mini Motor Home Rentals
652-2914

1972 OPEN ROAD 11½' CAMPER, self-contained. Including hot water and shower, new hydraulic jacks. Very nice condition. $3500. 478-6168

'76 WINNEBAGO MINI 20', sleeps 5 adults. Air conditioned cab. Self-contained. $200 per week. Bookings. 479-1047.

8' ALUMINUM CAMPER, sleeps 4, ice box, stove, sink, needs work. Jacks included. Asking $700. 477-4007 after 6.

OLD BUS, GOOD POTENTIAL, $300. 656-6637.

169 MOBILE HOMES AND PARKS

NEONEX BRENTWOOD 68'X12' two-bedroom, Spanish decor. Furnished plus washer and dryer. Excellent condition. In Cobble Hill. To be moved. $15,000. 743-9483.

DELUXE 12X68, THREE-bedroom, fully carpeted, large sundeck, fenced yard, call 478-4635 or 479-5938

1975 AS NEW FURNISHED MObile home, fridge and stove, fully skirted, storage shed. Set up in quiet adult park. 478-0825.

12' X 54' PARAMONT, FURnished, skirted, carport, shed, porches. Set in park in Mill Bay. $12,500. Phone 743-9389 after 6.

1974 2 BEDROOM MOBILE HOME completely set up in Cedar Creek Park, Mill Bay. 10 x 13 shed included. Call after 6. 112-743-5721.

1074 LAMPLIGHTER, 12X64—furnished—set up in trailer park in Sooke. $16,000. Call 642-3598 after 6 p.m.

12X66 HOMECO STATESMAN. 3-bedroom, large-fenced lot. Lake view. 478-9742.

169 MOBILE HOMES AND PARKS

Robinhood
SALES AND SERVICE
29 EXCLUSIVE LISTINGS
AVAILABLE FOR VIEWING BY APPOINTMENT ONLY
With
COLOUR PHOTOGRAPHES AT our office for your convenience.
Or
VIEW ONE OF THE BEAUTIFUL '76 MOBILE HOMES ON DISPLAY NOW.
All financing arranged with your down payment as low as $100.00 on approved credit.
LISTINGS WANTED
FRANCHISE DEALER FOR BRITANNY, HOMCO AND MANCO.
2714 SOOKE RD.
478-9912
478-9517, 478-9518
D.L. 00422A

Happy Valley HOMES LTD.
to buy homes and live in beautiful new addition to LANNON CREEK PARK featuring:
—Friendly family living
—Ocean view sites
—Large spaces
—All underground services
CALL for appointment to view
We are open 7 days a week, Monday to Sat. 9 a.m. til dark Sunday 12 till 6 p.m.
2681 SOOKE RD.
478-8303
MEMBER
WESTERN MOBILE HOME DEALERS' ASSOCIATION
D.L. 26010

20th Anniversary
1956 - 1976
TRIANGLE HOMES LTD.
BENDIX and MANCO
2435 Trans Can. Hwy.
478-1774, D-01055A
Mon.-Sat., 9-6 P.M.

ADMIRAL HOMES LTD.
2524 Douglas St. 386-3291
54x24 BON PRIX Langford
52x24 MODULINE Langford
52x12 KENTWOOD Langford
64x12 KENTWOOD Spectacle Lake
66x12 AMBASSADOR Langford
60x12 CHANCELLOR Langford
64x12 KENTWOOD Langford
68x12 MODULINE Spectacle Lake
64x12 LAMPLIGHTER Sooke
68x12 NEONEX Langford
62x12 DIPLOMAT Langford
68x12 CHANCELLOR Langford
Sites Available in Adult and Family areas.
Financial Arrangements
Enquire about "OPEN HOUSE" Saturday, Sunday
(MCD) 26186

GOLDSTREAM MOBILE HOMES LTD.
PARAMOUNT PREMIER
MONARCH AND PARKWOOD
Modern park space available with all purchases
2994 Jacklin
478-1751 478-8391
Dealer Licence No. MCD 26091
OPEN TO 5:30

3 LATE MODEL USED UNITS, set up in Canada's finest park, 20x40 Leader. 2 bedrooms, skirted, steps, etc., $15,750. 12x68 Kingsway, 2 bedrooms, steps, skirted, $14,500. 12x56 Olypian, 2 bedrooms, $12,900. See our new Chancellor Britanny and Highwood, 2 new spaces open in park, Gordon's Mobile Sales Ltd., Ladysmith. Phone 112-245-3946. D100237A.

AT KEMP LAKE, SOOKE. IDEally situated. .43 acres, fully serviced plus immaculate 12x60 4 Seasons Mobile Home. Fridge, stove, wall to wall, drapes. Plus 72' veranda, sundeck. Excellent building potential. Offers on $35,000. 642-4139 after 4 p.m. weekdays.

1975 NEONEX, 12X68, 2-BEDroom, skirted, stonework, large patio. 4 appliances and drapes all immaculate condition. Situated on rented site in Sooke. View of sea and mountains. 642-4194, 6 to 8 p.m., evenings 10 a.m. to 4 p.m., weekends.

UNITED (ESTATE) 24X52 MObile home, 3 bedrooms, 1½ baths. Furnished, fridge, stove, dryer, drapes, wall to wall carpeting, excellent condition. Will move to lot of your choice within 100 miles of Nanaimo. $19,900. Call 754-6049.

GORDONS MOBILE SALES LTD. 3 miles south of Ladysmith invite you to their Spring Show featuring Chancellor, Brittany, Highwood. Special prices, see Gordon, Fred or Brian. Phone 245-3946. D-00237A.

ONE YEAR OLD
22 x 48 Bendix Mobile Home with sundeck and storage shed. Fully skirted and landscaped. Set up in quiet adult park near Langford. 478-1629.

MOVING, MUST SELL 1974 Chancellor 12x56 2-bedroom, fridge, stove, curtains, $9,500. 642-5091 after 6. 112-245-4808 (Ladysmith) anytime.

2-BEDROOM MOBILE HOME, LOcated in park, $12,500. 478-4650 after 6.

MOBILE HOME 12X66 FOR sale. Adult park, no pets. For details phone 478-6663 after 6 p.m.

FLEETWOOD 12 X 52, 2-BEDroom mobile home on pad, up-island. Call 382-8501 or 382-2683.

175 HOTELS

CHERRY BANK HOTEL, winter rates, $35-$50 weekly. 825 Burdette, 385-5380.

178 SUMMER RESORTS

EDELWEISS CHALETS
On Cowichan Lake. 112-745-6660

181 TOURIST ACCOMMODATION

ROOM TO RENT, ALL FURnished with stove, fridge and TV. Man only. By the week. 383-5054.

185 CONVALESCENT AND REST HOMES

CHARMING ACCOMMODATION, ladies, no stairs. Nutritious meals, kindly attention. 384-0693.

LARGE ROOM, MAIN FLOOR, nutritious meals, excellent home care. 384-2002.

190 ROOM AND BOARD

LADIES, GENTLEMEN OR COUples able to care for themselves Home cooked meals, laundry, near all amenities. Overlooking city and sea. Daily, weekly or monthly. Victoria Press Box 34.

ROOM AND BOARD AVAILABLE May 1. Working person, $150. 595-2898 after 4 p.m.

CAMOSUN-UNIVERSITY MATURE female, excellent, $175 monthly. 592-4104.

193 ROOMS TO RENT

2 SMALL BEDROOMS IN WATERfront Oak Bay home. Fully share home with all conveniences. $120-$135. Suit young business man or students. 382-7792, after 5 598-1819.

FURNISHED ROOMS TO RENT. Cooking facilities, 3-piece bathroom. On Mann Ave. Call 479-2445 between 5 and 6 p.m. $95 per month.

FURNISHED, CLEAN, BEDroom, kitchen privileges, cablevision laundry, $30 weekly, working man only. Available May 1. View Royal Area, 479-1485.

LARGE BRIGHT ROOM COMpletely furnished including TV with Cablevision, everything supplied. $90. Quiet working man only. 384-1583.

ONE NEWLY RENOVATED room for girl, share kitchen, living room, bathroom, furnished, $100 per month. 385-0151.

1 HOUSEKEEPING ROOM TO rent at 2593 Vancouver Street. 384-3890.

AVAILABLE IN FAMILY HOME, 2 single rooms, $85 per month. Females only. Call 385-8580.

FURNISHED BEDROOM, USE OF kitchen, $95 a month. Phone 385-0058.

JAMES BAY INN, REASONABLE weekly and monthly rates. 270 Government, 384-7151.

TWO ROOMS WITH UTILITIES, $135, includes heat and electricity. 383-3309.

CRAIGMYLE GUEST HOUSE room and board, excellent meals. 595-5411.

FINE ROOM WITH SHARE clean kitchen facilities, $30 weekly. Evenings, 386-8272.

ROOM TO RENT. PLEASE CALL before 12 noon. 386-9083.

197 HOUSEKEEPING ROOMS TO RENT

FAIRFIELD
Large, attractive, furnished room. Quiet surroundings, share full kitchen with one other girl. Female only, $100 monthly. 383-3055.

FURNISHED AVAILABLE IMMEdiately. Prefer lady. Share bath. Short walk to town, no children, no pets. 383-5761.

PLEASANT PARTLY FURNISHED room, fireplace, panelled walls, share kitchen and bath, $135. 383-7207.

$115 TO $130. SINGLE ROOMS available immediately, includes utilities, hot plate, bed, table and chairs. Vic. West area, 384-5605.

NEW HOUSEKEEPING ROOM, near sea, Colwood area, fridge, stove linen etc. Private bath. $150. 478-4888.

FURINSHED ONE BEDROOM, private bath, basement suite, close downtown $120. Available May 1. Phone 384-6902, 1011 Balmoral.

DELUXE ROOM, KITCHENETTE, bath, cablevision, near Jubilee. Non smokers, working man. 592-7971.

SMALL ROOM AND UTILITIES. Pensioner lady. $55 monthly. 384-8568.

FRESH, CLEAN ROOM, W-W furnished, Fernwood, Pandora, kitchen, bath. 592-1902.

JUBILEE
Room with kitchen facilities, male only, $80. 383-3055.

CLEAN, QUIET, ALL FOUND. Quiet older employed adult. 239 Superior.

ROCKLAND MANOR LUXURY furnished private room and kitchenette. 598-4044.

GROUND FLOOR ROOM FOR lady pensioner, abstainer, $55 per month. 386-8192.

CLEAN, OWN KITCHEN, SOBER gentleman only, 1007 Johnson St.

199 HOUSEKEEPING ROOMS WANTED

WANTED: BEDROOM WITH housekeeping privileges or housekeeping room in View Royal district. Please leave name and phone number with Community Centre. 479-6233.

ROOM AND KITCHENETTE REquired for quiet woman, nonsmoker, May 1st. 384-9133, after 6 p.m. 595-8366.

200 APARTMENTS TO RENT UNFURNISHED

AVAILABLEIMM EDIATELY
SUITE FOR RENT — $380
Attractive deluxe 2-bedroom suite for rent. Washer, dryer, fridge, stove all included. View over Mt. Douglas. Underground parking — sauna — swirl pool. Children and pets welcome. Phone 477-1342 after 5.

2-BEDROOM SUITE IN LUXURY condominium with lovely view over city. Rockland and Cook. Available May 1st. Rent $375. References. Sorry no pets, mature adults. Phone for appointment or more details between 7 and 9 p.m. 385-5178.

ESQUIMALT—CLOSE IN
3½ room (1 bedroom) apartment with 4 pce bath, fridge, and range, cable, laundry, parking, heat and hot water, some furniture. $176.95. Mature couples only. Sorry no pets or children. Apr. 15. Dickie Agencies Ltd. 919 Fort St., 382-7822.

DELUXE BRAND NEW 2-BEDroom condominium. Top floor corner suite. 2 full bathrooms, 2 balconies. Stove, fridge, dishwasher, garburator. Covered parking. Whirlpool. On Rockland. $425 a month. Phone 382-4221, F. Wieland.

323 MICHIGAN ST.
Available 1 May, 1 bedroom, $195. 2-bedroom, $255, w-w, drapes, controlled entrance, elevator, mature adults, no pets. Apply resident caretaker or The Rayol Trust. 388-4311.

OAK BAY MCLURE CONVERsion, elegant large living room, fireplace, one bedroom, dressing room, solarium, private entrance, new kitchen, bath, and appliances, garden access. $400 per month. 598-6213.

ESQUIMALT DISTRICT NEAR dockyard and shopping plaza. 2 bedroom available May 1st, $225 per month includes heat and coble. Sorry no children or pets. Please call 386-0249.

MAGDALAIN COURT, 1172 Yates. Modern, 1-bedroom apartment. Walking distance to town Stove, fridge, heat, water, cablevision. $164. No pets. No children. 477-1109 or 477-4994.

DELUXE 1-BEDROOM END suite, wall-to-wall shag, drapes, colored appliances, free parking, heat, hot water and cablevision. Available May 1st. $175 per month. To view, call 388-6536 after 11 a.m.

DELUXE CONDOMINIUM AVAILable May 1. Two bedrooms, 1½ baths, washer-dryer, fridge, stove and dishwasher. Sorry no children under 12. No pets. $400 a month. 388-5471.

THE SAVOY
1-bdrm. condo, $335.00. Available immediately. W-W carpeting. Sorry no children or pets.
BROWN BROS. on BLANSHARD
385-8771 (anytime)

AVAILABLE NOW, 1-BEDROOM $205, available May 1, 1 bedroom from $210. Bachelor $185. Heating, cablevision, parking included. Mature adults. 385-2185.

DELUXE ONE-BEDROOM WALL-to-wall carpet, rec room, walking distance to town, reasonable rent, older couple preferred, no children no pets. 595-6696.

COUPLE ONLY, CONDOMINIUM near Oak Bay Marina, $400 includes heat, parking, washer, dryer. 592-4688.

LORD STANLEY MANOR
1350 Stanley Ave. Bachelor suite available May 1, $166.96. Older adults preferred. 595-4128.

SELF-CONTAINED SUITE HEAT and light included, washer and dryer, wall to wall carpeting, one bedroom. $225. 479-8192.

ESQUIMALT CONDOMINIUM. 3 bedrooms, 1½ baths, rent or lease. $375. No small children or pets. Mrs. Petersen 592-4358.

LARGE QUIET, VIEW, 2 BEDroom, on Yates, $204. May 1st. Middle aged, senior or retired. No pets. 384-7785 or 386-1961.

VERY CLEAN 1 BEDROOM suite. Available from April 16. Rent $196 per month. No children, no pets please. 384-1406.

200 APARTMENTS TO RENT UNFURNISHED

SINCE 1887
Pemberton, Holmes Ltd.
1000 Government St.
$230—1-Br. modern, May 1.
$225—1-Br. Cple. Sgle. now
$220—1-Br Modern Central
$215—1-Br. Handy to shops
$215—1-Br. New Avail. May 1
$185—Bach. Large-Central.
RENTAL DEPARTMENT, 384-8124

GORDREAU APARTMENTS
Gorge Waterfront
Completely Secluded
Beautiful Location
Now Renting
—1 and 2 bedroom apts.
—elevators
—indoor pool
—swirl pool
—sauna
—billiard room
—recreation rooms
—wall-to-wall carpets
—storage in suite
—balconies with view
—some underground parking.
CALL MR. AND MRS. A. PERN
388-6431

Harbour Towers
AVAILABLE MARCH 1st
2 Bedrooms
925 sq. ft. from $350
Phone HARBOUR TOWERS
385-2405

McKENZIE WOOD
1002 McKENZIE AVE
Opening May 15th and 50% rented already! Why? Call us for an appointment and you will see spacious suites, large balconies, extra storage, colored appliances, shag carpet, elevator, lovely treed setting, nice view. Rental increases, if needed, limited by C.M.H.C. for 5 years to approximately 2-4% annually. $207-$290. We build and manage our own buildings; the result is quality. Call 479-8812, 9 a.m. to 2 p.m. or 479-6724, 6 p.m. to 8 p.m.

McKENZIE MANOR
1010 McKenzie Ave.
New 1- and 2-bedroom suites available for rent. Opening April 1st. Make your choice now while selection is good. Sorry, no children or pets. Enter off Quadra. For appointment, call Mr. Holgate, at Suite 111. 479-1494.

LARGE 1-BEDROOM FOR RENT June 1st. Wall-to-wall carpets, drapes, appliances, sauna, swimming pool and whirl pool. Underground parking. Close to bus and shopping centre. $285 per month. Phone 388-7311, 8 a.m. - 4:30 p.m. or 477-0764 after 5 p.m. Ask for Laura.

E. G. PRIOR APTS.
2622 Prior St.
1 and 2-Bdrm. suites available immediately.
Sorry no pets or children
Phone 382-5856
P. R. BROWN and SONS LTD.
385-3435

RENT TO PURCHASE
One per cent down, 1 per cent per month. 3 bedroom, 2 storey condominium. 1½ baths, wall to wall shag, fridge, stove, washer, dryer, and drapes. Near parks, schools, and Gorge Vale Golf. Ideal starter. 383-4568.

BEVERLY ARMS APARTMENTS
2562 and 2544 Beverly Street, Duncan, B.C. Quiet 1 and 2-bedroom stes. Sorry, no children or pets. 748-0141, 746-6672 and 748-2812.

ELDON PLACE
Near Woodwards on bus line. First of May. 1 bedroom $221, 2 bedroom $273., Pool, sauna, and swirl pool. Mature adults only. No children or pets. 386-0614.

ONE BACHELOR SUITE AVAILable now. May 1st. 1 - bedroom suites, $215-$225. 2-bedroom suites, $285-$300. Swimming pool, swirl pool, sauna. Mature adults only. No pets. 386-3702.

VERMAY MANOR
843 CRAIGFLOWER
1-bedroom apartment available May 1st. No pets. 385-4132.

VICTORIA'S DOWNTOWN HOTEL and APARTMENT COMPLEX
CHATEAU VICTORIA
740 Burdette 382-4221

ADMIRALS SQUARE
Conveniently located new 2-bedroom suites, available now. Carpeting in living room, dining room and bedrooms. Call 383-4446 or 385-3738.

AVAILABLE IMMEDIATELY
2 2-bedroom suites for rent — central downtown location. Fridge and stove included. $275-$300 per month. Phone 477-1342 after 5.

LARGE, 3-BEDROOM SUITE ON main floor of triplex. Near downtown. $325 including utilities, fridge and stove. Available May 1. 595-4204, Mon.-Thurs. 6 to 7 p.m.

AVAILABLE IMMEDIATELY
Two bedroom large suite with fireplace, near Oak Bay and Fort junction, $325. Call Gerry 592-2431 or 383-4739.

BEACON HILL PARK 2 BEDroom 1½ bath, condominium with carport, sauna and whirl pool. Immediate possession. Phone 384-1381 after 4 p.m.

AVAILABLE IMMEDIATELY, 1-bedroom and bachelor apartments. Reliable persons 21 or over. No pets, no children. Near Bay and Fernwood 382-2942.

$177, 1-BEDROOM APARTMENT, middle-aged or older preferred, 15 minutes walk to town, 3 minutes to bus stop. Available May 1. 385-6524 after 6.

2-BEDROOM, DELUXE SUITE IN modern, quiet apartment building Available as of April 15. Mature couple only. References. Bus at door. 658-5132 or 386-0149.

BRAND NEW DELUXE, 1-BEDroom condominium available April 15th, with all amenities. Located next to Racquet Club, university, $320 per month. 477-8491.

AVAILABLE NOW, ONE BEDroom new lower duplex, Glanford-Carey, fridge, stove, wall-to-wall, $250 per month including utilities. 477-8416.

SOOKE — 2 BEDROOM APARTment, fridge, stove, heat and hot water supplied, $225. Phone Pearl, 642-3326.

BEACON HILL PARK, BRIGHT front bachelor suite, share bath, lady only, utilities included. 386-7629.

1- AND 2-BEDROOMS, WAterfront suites. 912 Selkirk, 383-7659, 45 Boyd. 383-0761. No pets or children.

BACHELOR, 1 AND 2-bedroom suites available May 1. No pets. Resident manager, 383-9757, (9-6)

FORT—PANDORA
Modern suites, one 1 BR. available immediately $199. Also one 2 BR available May 1. 1417 Harrison St.

BACHELOR SUITE FOR RENT. 567 Head Street, phone after 5 p.m. 382-8028.

1 AND 2 BEDROOM MODERN waterfront suites available. 383-7659, 592-7678.

2 BEDROOM SUITE, QUIET building, older persons only, no pets. 385-3257.

APARTMENT FOR RENT, MAY 1st, 2nd floor. Phone after ? ? ?. 386-3719.

2-BEDROOM APARTMENT upper triplex, Esquimalt, ready May 1. 383-3065.

WORKING PERSON, PARTIALLY furnished, available May 1. 595-2898 after 4 p.m.

1 BEDROOM OCEAN FRONT suite, references. $295 includes all utilities. 595-2904.

200 APARTMENTS TO RENT UNFURNISHED

VACANCIES
$149—Bach. James Bay
$140—Bach. Fairfield
$127—Bach. Central
$129—Bach. Jubilee
$170—1 Br. Esquimalt. Child
$198—1 Br. Vic West. Child
$193—1 Br. Esquimalt. Child
$164—1 Br. Central. Child
$121—1 Br. Cabin. Child
$200—1 Br. Central. Child
$190—1 Br. Den. Central. Child
$227—2 Br. Central. Child
$215—2 Br. Central. Child
$250—2 Br. Central. Child
$204—2 Br. Esquimalt. Waterfront
$276—3 Br. House. Esquimalt
$290—3 Br. Duplex. Central
$270—3 Br. Esquimalt. Teenager
FEE
These are a few of our many vacancies
HOMEHUNTERS
OPEN 7 DAYS A WEEK
9 A.M. to 9 P.M.
1394 Hillside Avenue, 598-5101

PEMBROKE PLACE
830 Pembroke St.
NOW RENTING
Superb downtown location. 1 and 2 bedrms. Also 2 bdrms. and den. Very sapcious suites. Deluxe apartments. Sorry, adults only, no pets.
1 bdrm. from $219
2 bdrm. from $290
Opening May 1st, 1976
829 ADMIRALS RD.
One 1-bedroom, one 2-bedroom available immediately. Viewing 3-5 p.m. daily or phone for appointment, Mr. Harper, 592-4743.

SUMMERHILL — 260 MICHIGAN
NEW APT. — VIEWING DAILY
One and two bedroom suites available for immediate occupancy with en-suite, storage and automatic defrost fridges. 2-bedroom ste. approx. 1,100 sq. ft. 1½ baths, elevator and controlled entrance. Ideal location. Close to park, stores, and harbour. Regret no children or pets.
Call 385-3435

"OLYMPIC COURT" QUIET GORGE AREA ON 827 SELKIRK BY MAY 1st, ONE-BEDROOM SUITE, ONLY A FEW YEARS OLD, W-W CARPET, MODERN APPLIANCES. A FINE ACCOMMODATION FOR THE RETIRED OR MATURE WORKING COUPLE. NO CHILDREN OR PETS. CALL 382-9454. B. A. REALTY LTD.

TWO SUITES AVAILABLE IN quiet beautifully maintained modern apartment building near Beacon Hill Park, tenants of this building are all senior retired people accustomed to living in a quiet friendly atmosphere. One bedroom $168.11, bachelor $149 a month. References required. Please apply in confidence to Victoria Press Box 64.

K-MART, ONE BEDROOM BASEment suite. Heat and hydro included, $200. Quiet adults. 477-5366.

1 BEDROOM SUITE FAIRFIELD near park. Mature lady only, $160. 592-0254.

1-BEDROOM SUITE, WALL TO wall carpet, $200 a month including utilities, available May 1. 595-0371.

CONDOMINIUM, SOUTHERN EXposure, top floor, 1 bedroom, University, $275. 385-4223.

1 BEDROOM, GROUND FLOOR, available May 1st on Fort St. $180 per month. 598-5367.

BACHELOR, AVAILABLE MAY 1st, on Fort St. $150 per month. 598-5367.

CENTRALLY LOCATED UNFURnished bachelor suite, $192.45. Call 385-0698.

LARGE TWO BEDROOM WITH dining area, and garage, close in, $215. 479-5126.

AVAILABLE NOW. 2 BACHELOR suites, 2530 Wark Street. 383-1042.

UNFURNISHED APARTMENTS to rent. city centre. 386-6829.

3-ROOM BASEMENT SUITE, $120, prefer male. 479-8955.

2-BEDROOM SUITE FOR RENT, all utilities, 385-4644, 207 Raynor.

DELUXE 2-BEDROOM SUITES. No children and no pets. 382-8090.

201 APARTMENTS TO RENT FURNISHED

DAILY
WEEKLY
MONTHLY
Adjacent to Parliament Buildings and Inner Harbor. Fully furnished one-bedroom suites, color TV, linens, dishes, all utilities. Use of saunas, pools, and coin laundry.
ROYAL SCOTT INN
425 QUEBEC ST. 385-3543

DE LUXE ACCOMMODATION. Furnished bachelor, 1 and 2-bedroom suites available from Sept 15. Maid service. answering service, indoor heated pool, saunas, coffee shop, dining room, laundry, colored cable TV. "No pets". Coachman Inn, 229 Gorge Rd. E. Phone 388-6611.

DE LUXE ACCOMMODATION. Furnished bachelor and 1-bedroom suites available from September 15. Colored TV, dining room, laundry, indoor pool, hydro pool, saunas, lounge, maid service, answering service No pets. Canterbury Inn, 310 Gorge Rd. Phone 382-2151.

1-BEDROOM LUXURY SUITE fully furnished and equipped in prestigeous new building right in the heart of downtown. Long or short term agreement available immediately at $495 per month. Rentals: 598-3321.
JACK MEARS OAK BAY REALTY LTD.

DELUXE ACCOMMODATION
Furnished 1-bedroom suites, available at winter rates, daily, weekly, or monthly. Colored T.V., pool, sauna. hydro pool, laundry, games room. Weekly maid service, no pets. Oxford Tower Inn. 133 Gorge Road East. Phone 388-6431.

1-BEDROOM APARTMENT-CONdominium with new modern furniture, wall-to-wall, colored appliances, sauna, swirl bath, workshop, billiard room, balcony. Available May 1 to September 1. $275 a month. References required. 386-6852.

KENT APTS., 1322 BLANSHARD at Johnson, available April 15, furnished studio suite, suitable for responsible adult, non-smokers only, no children, no pets, $160 per month. Security deposit required. 477-9370.

FULLY FURNISHED ONE OR two-bedroom suite including utilities, fridge and stove. University area. Please no children or pets. Available May 1st. 477-0349 evenings.

BACHELOR APARTMENT WITH kitchen, everything included, weekly, maid service, $40 to $70 weekly, $140-$220 monthly. Estrella Motel, 360 Gorge Road East. 384-5122.

1 BEDROOM SUITE, GROUND floor, Oak Bay. In modern 35 suite apartment. Housing semi-retired people. Available 1st May. 598-3862.

VIEW ROYAL DUPLEX COTtages, near city and University bus, bachelor, $175. 2-bedroom, $245. Also student suite with private bath, $90. All available May 1. Sorry no children. 479-8112.

COZY ONE-BEDROOM, SELF-contained unit in 6 Mile Motel $185 monthly. Everything included. 658-5479.

AVAILABLE IMMEDIATELY, 1 bedroom suite apartment house $210. Mature single adult, references. 382-9318.

TO SUBLET MAY AND OR June, furnished 1-bedroom apartment, Gordon Head on bus route. 477-3856 between 4-6 p.m.

BACHELOR SUITE AVAILABLE Immediately, utilities included. Girl only. Phone 382-6841, evenings.

FURNISHED SUITE, SEPARATE ground level entrance. All utilities. No smokers, children or pets. 592-7971.

ONE BEDROOM, TV, SAUNA. Available April 17th to May 2nd. $130. 385-4223 or 477-0625.

LARGE SELF-CONTAINED SEMI-furnished bachelor. Single quiet working adults only. $165. 388-7605.

MODERN LARGE ONE BEDroom, furnished, in town, $170. 385-8270.

SPACIOUS FULLY FURN. ONE bedroom apartment $230. Adults No pets. 1940 Fort. 592-9516.

1-BEDROOM APARTMENT. SUBlet from May 1st - September 1st. 382-2037 after 5 p.m.

FULLY CONTAINED 3-ROOM suite, downtown. Days only, 382-1825.

201 APARTMENTS TO RENT FURNISHED

FULLY FURNISHED 1-BEDroom condominium including pots, pans linen, cutlery, etc. Fridge, stove and dishwasher. For May and June at $300 a month with possibility of one-year lease from July. 652-3103.

EDGEWATER MOTEL, 1-BEDrooms from $200. 478-4212.

1 - BEDROOM APARTMENT IN Sooke. Phone 642-3281 after 6 p.m.

202 APARTMENT FURNITURE TO RENT

STANDARD FURNITURE
Three Rooms from
$35 per month
Immediate Delivery
382-5111

203 APARTMENTS WANTED

QUIET, NON-SMOKING COUPLE, no children or pets, needs apartment with garden space. Occupancy now or in May. Call Linda at 384-6081 or 477-6911 local 780.

WORKING GIRL SEEKS APARTment, preferably in houhe outside city centre. $125. Days, 658-5070. Evenings, 479-9174. Ask for Joan.

FEMALE HOSPITAL WORKER with cat, seeking one-bedroom apartment in character house. May 1st. 384-1662.

FAMILY OF 3 REQUIRES large 2-bedroom apartment by end of May or June. References available. 388-5778 after 5.

YOUNG WORKING COUPLE seeks small house or apartment in older home. References. Phone Heather. 477-8191.

WORKING PERSON NEEDS 1-bedroom apartment in house preferably, for April 1st. 384-1661 between 5:30 - 7 p.m.

WORKING MAN SEEKING small house or ground floor apartment $100-$125, would appreciate garage, please call 477-2173 after 5.

DESIGNER NEEDS STUDIO, cottage or flat in town, immediately. 385-4826.

SINGLE WOMAN LOOKING FOR 1-bedroom apartment. Approximately $160. 598-5524 or 388-3360

NURSE REQUIRES SUNNY, one-bedroom suite and preferrably in older home. 595-8624.

204 SHARE ACCOMMODATION

HOUSE TO SHARE 2 ROOMS for rent. One man and one woman are looking for people interested in creating an environment condusive to meditation. Live communial or individually, follow your own practice of meditation. No smoking or drugs. 595-3647.

WE ARE THREE GIRLS 19-26 and have bright clean house to share with one other April 23. Close to downtown, $125 monthly. Lori, 385-8385.

2 BEDROOMS TO RENT TO REsponsible people in beautiful Oak Bay House. Share facilities, $125 and $112.50. 382-6907.

ROOM IN 3 BEDROOM APARTment for female occupant preferably. To sublet till Sept. 1. $60. 598-3029 or 595-3333.

GIRL TO SHARE HOUSE NEAR university. Non-smoker, $105. 477-6491.

WANTED: 2 GIRLS TO SHARE house in James Bay area, May 1st. 386-1045 after 6 p.m.

WANTED: GIRL 25-30, TO SHARE 2-bedroom apartment, 383-3588.

206 DUPLEXES TO RENT

SINCE 1887
Pemberton, Holmes Ltd.
1000 Government St.
$325 3-B.R. upper duplex, located in Esq. Lagoon, 5 minutes to beach, children welcome. Avail. May 1
$227 2-B.R. lower duplex, will accept one child. Avail. May 1.
$300 1-B.R. very spacious SxS in Colwood. Utilities included. Avail. Now.
RENTAL DEPT. 384-8124

TOWN HOUSE
3 Bedrooms — Two Bathrooms. Liv. Dinette — Kitchen. Available May 1.
Rent $305.00
B.C. Land and Insurance Agency Ltd.
530 Broughton Street 388-5555

AVAILABLE NOW, CLOSE IN near Crystal Pool, large, bright, unfurnished, 3-bedroom suite, separate dining room, 1-bedroom and ½ bathroom downstairs. Stove, fridge included.$410. 8 a.m. to 10 a.m. or 6 p.m. to 8 p.m. 383-2054.

LUXURIOUS 3 BEDROOM, FULL basement, Esquimalt, near Saxe Point. 3 years old, wall to wall, fireplace, fridge, stove, washer, drapes. Close to all facilities. Children welcome. Available May 1. 382-5993 after 6.

GORDON HEAD AREA
Ideal for family, lovely 4-bdrm duplex. Fireplace, W-W in DR and LR, $450.00. Available immediately.
BROWN BROS. on BLANSHARD
385-8771 (anytime)

SIDE BY SIDE DUPLEX FOR rent, near Simpson-Sears, 2-bedroom, w-w carpet, fridge, stove plus basement. $350 monthly. 2-bedroom w-w carpet, fridge, stove, no basement. $275 monthly. No pets. Phone 595-0839 after 5.

TWO-BEDROOM UPPER DUplex, Cook and Pandora area, large sundeck. Suit quiet working couple. No pets or children $250 per month, heat and water included. 656-4845.

BRAND NEW
Deluxe 3-bedroom, wall to wall carpet, drapes, frost free fridge, deluxe range, delightful patio and pleasant view, children welcome. $370 per month. 592-6625, 383-1296.

SHAWNIGAN LAKE
Vacant, $300. New 2 bedrooms with storage basement. 1 or 2 children O.K. Across from lake and public beach. Stove, fridge. Phone owner, 743-2607.

RENT TO BE NEGOTIATED. VAcant possession Glen Lake. SxS 3 bedrms., 1½ baths, fridge, range; W-W. Design most attractive. No steps. REG BAXTER, D. F. Hanley Agencies Ltd., 385-7761.

AVAILABLE MAY 1. 3 BEDROOM house, all utilities included. Owner in basement suite, 2 blocks from UVic. No children. $375. 477-5441 after 5.

QUALITY-BUILT, BRAND NEW 3-bedroom duplex with living room dining room, 2 bathrooms, wall to wall, electric heat and full basement. Rent $350. Phone 477-5138.

AVAILABLE MAY 1ST ULTRA Modern side by side, 3 bedrooms, den. All utilities available. Close to university area. Children and Pets Welcome. $495 per month. References. 477-9656.

DUPLEX
Large four-bedroom unit with rumpus room. Maplewood area. $385 including heat and water. No pets. Phone after 6 p.m. 592-6372.

ESQUIMALT THREE-BEDROOM side by side duplex, close to schools, shopping and CFB. $350 a month, includes heat, water and light. Available May 1st. 478-2284.

JAMES BAY, LOWER 2-BEDroom suite, 1 block to ocean. Fridge, stove, drapes, fireplace, carpets, available immediately. $375. No pets. 383-6833, 9-5.

AVAILABLE MAY 1ST. SIDE BY side duplex for rent. 3 bedrooms. full basement, sundeck, Burnside Area. $275. Utilities not included. 384-5524.

2-BEDROOM MAIN SUITE WITH extra room and toilet in full basement, $290. 2-bedroom upper suite, $190. Available now. Call 477-0974.

LARGE THREE BEDROOM IN downtown Victoria. $350. No pets. Young people preferred. 5-7 p.m. 383-0806.

1 BEDROOM SUITE, LARGE yard, older persons or quiet couple with 1 child, $165. Available now. 595-2153.

MODERN SXS, 3 BEDROOM, rumpus, two fireplaces, 1½ baths, carport, no pets. References. May 1st. 658-5870.

2 BEDROOM UPPER DUPLEX, 1004 Cathrine, $285. Reduction for light managerial responsibilities. Phone 112-733-6763. collect after 5

206 DUPLEXES TO RENT

$220. UPPER 2-BEDROOM. NEAR downtown. No pets or children. 479-4353

SIDE BY SIDE TWO BEDROOM unit available May 1st. $345 per month. Phone 385-5960 after 5 p.m.

SXS DUPLEX, ONE BEDROOM, couple over 40 preferred. $225. 598-7578.

207 DUPLEXES WANTED TO RENT

QUIET WORKING COUPLE REquire duplex $240 max. Nonsmokers, references. 656-5610 after 5:30 p.m.

210 HOUSES TO RENT UNFURNISHED

SINCE 1887
Pemberton, Holmes Ltd.
1000 Government St.

$375 4-B.R. home, Burnside area, children welcome, avail. May 1.
$450 3-B.R. home, very spacious with large fenced yard, McKenzie area. Children welcome. Available now.
$340 2-B.R home near Jubilee. Children welcome. Avail. May 1.
Rental Department, 384-8124

OAK BAY— OFF NEWPORT
Spacious and charming 2-BR, 2-bath home in exclusive area of delightful homes. Long lease available after April 15th. $500 per month. Call:
388-4271 Ruth LaCroix 386-1806
388-4271 Eleanor Sanderson 384-9610
J. H. WHITTOME and CO. LTD.

JUBILEE HOSPITAL AREA
2-bdrm, fireplace — children welcome. Available immediately. $285.00.

THETIS LAKE AREA
Large 3-bdrm, split level, fireplace, 1½ baths, stove and fridge. LEASE AVAILABLE. Immediate occupancy. $375.00.
BROWN BROS. on BLANSHARD
385-8771 (anytime)

MORNINGSIDE WEST
LARCHWOOD & LAVAL
3 - BEDROOM TOWNHOUSE AVAILABLE NOW. Featuring 2 bathrooms. Full basement, automatic oil heat, W-W carpeting, drapes, fridge, range, washer and dryer. Fireplace. Rent $375.00. Byron Price and Associates Ltd., 385-2458.

IMMEDIATE OCCUPANCY
Beautiful 2-bedroom suite condominium, in Royal Woods on McKenzie and Quadra. This unit is brand new and has broadloom, drapes, fridge, stove and dishwasher. Other amenities include swimming pool, sauna, billiard room, tennis courts and lounge rooms. All included at $385 month. 6 mos. lease minimum. Playfare Properties Ltd., 388-6876.

VERY ATTRACTIVE WATERFRONT residence with warm, sunny exposure at 10 Mile Point. 2 bedrooms, 2 bathrooms, den, living room, dining room and good kitchen. A lease is available with terms to suit tenant. This is an executive type home and the asking rent is $850 per month. Eric Charman 385-9765, Charman Pacific Realty Ltd.

GORDON HEAD
New custom built, 1600 sq. ft. (crawl space), 3 bedrms, 2 bathrms, 2 feature fireplaces, secluded portion off beautiful family rm, quality w-w, fridge, stove, dishwasher, garburator, attached dble garage, $590 per mth. Lease and references please 595-5175 (24 hr. ans. service) or 477-0229 after 6 p.m. Canada Trust.

3 BEDROOM TOWNHOUSE
Quality, large, fairly secluded, bright basement, 1½ baths, w-w. View of Swan Lake from L.R. and D.R Private courtyard (front and back) carport plus extra space. Fridge, stove, drapes. $400 per month. Lease preferred. References please. 595-5175 (24 hr. ans. service) or 477-0229 after 6 p.m. Canada Trust.

TWO BEDROOM HOME. LIVING room. dining room utility room, separate garage and workshop. Mount Tolmie area. Available May 15th. possibly May 1st. References and security deposit required, $350 per month. 595-8643.

AVAILABLE NOW, CLOSE IN near Crystal Pool, large, bright, unfurnished 3-bedroom suite, separate dining room, 1 bedroom and ½ bathroom downstairs. Stove, fridge included. $410. 8 a.m. to 10 a.m. or 6 p.m. to 8 p.m. 383-2054.

OLDER HOME WITH LARGE garden near Quadra and McKenzie, 3 bedrooms on main floor, 1 in basement, unfinished attic. Available May 1. Fridge, stove, $450 per month. 656-5457.

ESQUIMALT — RENT WITH OPtion to purchase newly decorated very clean two-three bedroom no basement bungalow; lovely garden, $360. 383-7712, 383-0272 (references required).

NEARLY NEW 3-BEDROOM home on large lot, good view, wall to wall, fridge and stove. $200 deposit. $325 per month. Happy Valley Rd. To view call 478-6882 anytime.

CHARACTER CLEAN 4-BEDroom home, Esquimalt area, wall-to-wall, fireplace, fridge, stove, plenty of storage, easy to care lot. $385. Available immediately. 477-5344.

GLANFORD AREA
Modern and attractive two-bedroom bungalow. Full basement. Available May 1. Rent $330.00 B.C. Land and Insurance Agency Ltd., 530 Broughton Street. 388-5555.

WOOLCO. ATTRACTIVE, 3 BEDroom, fireplace, in-law suite on main floor, 2½ baths. Drive in Garage, fenced backyard. References. No pets Immediate possession. Phone Mornings. 382-0045.

FOR RETIRED COUPLE, NEW mobile home, rental $195 per month. Light power and water supplied, for light caretaking duties. Phone 746-5111.

2-BEDROOM HOME, STYLISH INterior, fenced backyard with vegetable garden area. Garage, Burnside-Tillicum, $340. Available June 1st for yearly lease. 479-9149.

GORDON HEAD 3-4 BEDROOM family home with 2½ baths, 2 fireplaces, family and game room. Carpeted, $475. Available May 1st. Phone 477-0032.

2 BR, NEWLY DECORATED home with fireplace. W-W carpet, drapes, fridge and stove incl. $375. Call DAVE HARDING, 385-7761. D. F. HANLEY AGENCIES LTD.

2 BEDROOM HOME, RECENTLY renovated included fridge, stove, 525 Frances. $300 per month. 386-3516.

1020 CATHERINE—HANDYMAN Special — low rent. References. Available May 1. Write 769 E. 33rd Ave., Vancouver. 874-5108.

NEW DELUXE 2-BEDROOM DUplex, large living doom, shag carpet, quiet Langford area, $340 per month. 478-4454.

CLOSE TO SHOPPING 3 BEDroom older home, no basement, available June the 1st, $375 per month. 385-0928.

EXCELLENT LOCATION MODern 3-4 bedroom home, garage, available June the 1st, $475 per month. 385-0928.

HOUSE TO RENT FROM MAY 1st $350 a month, two bedroom, basement and large garden, 595-0997.

BRAND NEW 3-BEDROOM HOME for rent, 1½ baths, floor-floor carpeting, close to schools and shopping centre. 382-5311, 652-5671.

2 BEDROOM PART BASEMENT, close to Jubilee hospital, available May 1. Stove, fridge, automatic washer included. $375. 595-8306.

LARGE SUITE WITH FRIDGE, stove, available immediately, $175 per month. 386-2350, after 4.

TWO BEDROOM HOME WITH basement, appliances, adults, no pets. 385-2184.

GOOD 3-BEDROOM HOME IN quiet area. $450. 598-1406.

211 HOUSES TO RENT FURNISHED

ATTRACTIVE, WELL FURnished waterfront home with deep water dock. June 15th - September 15th, Perhaps longer, responsible Adults. $350 monthly. Option to purchase if desired. 656-2401.

211 HOUSES TO RENT FURNISHED

NICELY DECORATED SMALL 2 bedroom furnished summer cottage for approx 4 months May 1 over the summer. Yard and garden space. Want $200 per month plus care for 3 cats and house full of plants. Prefer older retired couple abstainers. 656-1467 before 7 p.m.

ESQUIMALT 2-BEDROOM HOME, April 15 to Nov. 30. Married couple only no children or pets please, 383-4241.

3-BEDROOM HOUSE, FURnished, near Simpson Sears, to rent May, June and July. $350 per month. Mr. Webb, 385-2401.

2-BEDROOM BUNGALOW, MAY 13th-July 21st. No children, no pets. $250 477-6171.

212 HOUSES WANTED TO RENT

JUNE 1ST
legal secretaries require 3-bedroom, unfurnished house with fridge and stove. Greater Victoria area. Up to $400. Excellent references. Call Linda 388-7321 days or 382-0536, 592-0309 evenings.

YOUNG COUPLE NO CHILDREN or pets require small one bedroom house or quiet suite in a house for May 1st. Preferrably just outside of town but quiet district intown will suffice. Phone after 5 p.m. 598-2384.

NEW YORK PLAYWRITE AND wife worked with Melfi, Horowitz, Dizenzo, Shepherd, and Open Theatre needs small house or apartment, preferably 2-bedroom. 385-4747 Mark.

FOR LEASE
Broad St. parking garage, 1407 Broad St. Parking for 50 cars, has repair shop, hoist, gas pumps and storage area in upper level. 385-0212, 388-4751.

WAREHOUSE, LIGHT MANUFACturing space for lease. New block building including well-appointed offices. Industrial park area, 4,400 ft., 7,200 ft. available. Low rates, 386-2918, 652-1777.

SELF-CONTAINED HEATED storage space in modern building, from 50-120 sq. ft.—from $10-$25 per month. Payable quarterly. 388-6100.

RESPONSIBLE MARRIED COUple with estate caretaking experience requires free or low rent house in return for services. Excellent references. 595-7947.

RESPONSIBLE MARRIED COUple needs 2-3 bedroom house or apartment for June 1. Reasonable rent, willing to do repairs. 384-3846 evenings.

WAREHOUSE AND OFFICE space available. Hillside Avenue. Industrial zoned, rent or lease. Reasonable. 479-8107 days, 384-0175 or 384-7524 evenings

THIS NICE, BRIGHT OFFICE space on Fort St. is available May 1st, reasonably priced with parking available, heat and light included phone Mr. Sawyer 388-6228.

NICE 1400 SQ. FT. OFFICE AT 367 Burnside, 1400 sq. ft. leaseable or dividable into two offices with separate facilities. $500 month. 658-5479.

RESPONSIBLE STUDENT AND tradesman required for May 1st, 2-bedroom house or duplex preferably near UVic. To $200. 478-2101.

YOUNG WORKING COUPLE REquire 1 or 2-bedroom house in Victoria area. Will pay $250 per month. References. 656-1591 or 479-2423.

EXCELLENT REFERENCES!
Responsible, married couple with care-taking experience wish cottage, small house or apartment for May 1st. Reasonable rent. 383-9519.

YOUNG RESPONSIBLE COUPLE expecting child, need country home. Victoria area, have references. 384-3716.

RESPONSIBLE WORKING MAN and wife desperately need 1-bedroom house with garage. Up to $300. Phone 383-0894 between 6-8.

215 HALLS, WAREHOUSES, STORES and OFFICES TO RENT

REALSPAN PROPERTIES LTD.
1031 VANCOUVER ST. 388-6454

FOR LEASE
RETAIL
—QUADRA ST. — New, excellent exposure, parking at door. 250 - 2300 sq. ft. available.
—GOVERNMENT ST. — Just off Govt. St. near Broughton. In the heart of the tourist area. 1400 sq. ft. plus storage. Ideal for restaurants, gallery, etc.
—OAK BAY — High traffic count and parking. 1400 sq. ft. New building.

OFFICE
We are agents for offices in the following areas:
CITY CORE
CITY FRINGE
OAK BAY
HILLSIDE AVE.
DOUGLAS ST.
Call in confidence, with your requirements — large or small.

WAREHOUSE
NORTH DOUGLAS ST. — Just starting construction. Sizes from 3600 sq. ft.

DAVID ST. — Central location. Modules of 3000 sq. ft. Easy access and parking.
R. I. MURPHY
388-6454 592-7250

LOOK AT THIS!
1500 Feet
OFFICE SPACE
BROUGHTON ST.
CLOSE TO COURTHOUSE, GOVERNMENT OFFICES, ETC. THIS SPACE IS ATTRACTIVELY FINISHED AND READY TO MOVE IN TO. PRIME SPACE BELOW THE MARKET RENTAL RATES.

MEDICAL CENTRE
971 FEET
FINISHED OFFICE
WITHIN A STONE'S THROW OF THE JUBILEE HOSPITAL AND ALL SERVICES TO THE MEDICAL PROFESSION WITHIN THE BUILDING. VERY REASONABLE RENT — $526 PER MONTH.

PRIME
DOWNTOWN
LOCATION
BEAUTIFUL SPACE ON GROUND FLOOR THAT CAN BE USED FOR RESTAURANT, RETAIL, WHOLESALE, SHOWROOM, OFFICE. RENOVATED OLD ENGLISH STYLE BUILDING. IF YOU ARE THINKING OF MOVING, BE SURE AND SEE THIS.
JOHN F. COLWELL
388-6454 592-9828
WE SPECIALIZE
IN LEASING!

SINGLE WORKING MAN WISHing apartment or house with garage $100-$125. Please call 477-2173 after 5.

MATURE COUPLE WITH CHILD looking for two or three-bedroom house with fireplace and garden area preferably in country. $200-$250. 478-5902.

RESPONSIBLE MARRIED COUple needs 2-3 bedroom house or apartment for June 1. Reasonable rent, willing to do repairs. 384-5846. evenings.

NEEDING 2 OR 3 BEDROOM house or duplex. Up to $250. Our 2 children and expecting parents, prefer month notice. Phone 382-5347 between 6-8 p.m.

WANTED TO RENT WAREhouse or block building approximately 2,000 sq. ft. suitable for woodworking shop. 385-1713 or 479-4730.

OFFICES IN BURNES HOUSE, 26 Bastion Square from 3500-222 square feet. Excellent parking. 383-6514 or 656-2087.

MODERN OFFICE, 418 SQ. FT., $175 monthly, available 1st May, 386-7635.

COMMERCIAL — WAREHOUSE SPACE AVAILABLE. 595-6839.

215 HALLS, WAREHOUSES, STORES and OFFICES TO RENT

MAYNARD
BUILDING
733 JOHNSON
For the discriminating business man.
15 unique shops.
7,000 sq. ft. of office space with open air court yard.
Elevator service.
Beautifully appointed public areas.
Wall-wall carpet.
All of this in the heart of downtown with unlimited parking.
385-0212 or 388-4751

NEW WAREHOUSE AND DISTRIBUTION CENTRE
Located in the Mayfair area, with access from both Douglas and Burnside, this premium warehouse comes complete wtih automatic dock levellers and sprinklers. Immediate occupany, office sapce designed to suit, areas from 2600 to 4400 square feet. For further information:
J. MEARS L. JACKSON
598-3321
JACK MEARS OAK BAY REALTY LTD.

Park Pacific
PROFESSIONAL OFFICE SPACE available in new five-storey concrete, fully air conditioned and carpeted building on Quadra Street near McKenzie Avenue with abundant on-site parking. Architect-designed interior layout and decor.
Park Pacific Apartments Ltd.
388-5491

STORAGE AND DISTRIBUTION
Areas from 500 square feet available, secured and sprinkled, complete with dock-level loading. Mayfair area, excellent access. Office space could also be designed to suit. For further information, please call:
J. MEARS L. JACKSON
598-3321
JACK MEARS OAK BAY REALTY LTD

2727 QUADRA
WHY PAY RENT?
Business and professional people MAY NOW purchase office space on strata title. 1025 sq. ft. to 1360 sq. ft. on three floors of cement block and steel construction. Air conditioning units, excellent financing available.
388-4271 JOE MANTON 382-5211
J. H. WHITTOME and CO. LTD.
1111 BLANSHARD ST.

NEW WAREHOUSE,
LARGE DISCOUNT ON
FIRST YEAR OF
LEASE
4,400 sq. ft. industrial park area, including 500 sq. ft. of well appointed offices. 386-2910, 656-3233.

AVAILABLE NOW, ON DOUGLAS, NEAR CLOVERDALE, APPROX. 1300 SQ. FT., SUITABLE FOR RETAIL OR WHOLESALE. EXCELLENT LOCATION AND BUILDING WITH GOOD PARKING FACILITITES. FOR FURTHER DETAILS PLEASE CALL MR. ANDERSON AT 382-2721.

AVAILABLE IMMEDIATELY
Modern office space. Approx. 600 sq. ft. carpeted. Vic West-Esquimalt area. Rent $160 per month includes light and heat. Smaller office also available renting for $100 per month. For further details please call 382-2721.

VICTORIA—DOWNTOWN
Approx. 2700 sq ft. of warehouse or wholesale space and approx. 800 sq. ft. of newly redecorated office space upstairs. Ample parking. Both available end of May. 478-9123, 658-8151.

OFFICE SPACE
520 Dupplin Rd.
Near Douglas
Very Central
Totally Carpeted
Available Immediately
To View Please Call 382-2116

PRIME OFFICE OR RETAIL space, available in Esquimalt Leasing approximately 4,800 sq. ft. (all or part), fully carpeted and air conditioned, facing onto beautifully landscaped court yard. Call 388-5471 or 385-5896.

AVAILABLE MAY 1ST., 2300 SQ. FT. WAREHOUSE SPACE WITH LARGE OVERHEAD DOOR, INCLUDING ADJOINING OFFICE SPACE. ESQUIMALT AREA. FOR DETAILS CONTACT MR. ANDERSON AT 382-2721.

APPROXIMATELY 833 SQ FT. ground floor space available in professional building opposite city parkade. Phone M.E.P.C. at 383-4168.

OFFICE SUBLET. 600 SQ. FT. fully furnished. May 1st to November 1st. Rent: $300 per month. Phone 383-1323.

YOUNG COUPLE WOULD LIKE to rent cottage, duplex or older apartment, May 1. Reasonable rent, references. Call 386-8200.

1,500 SQ. FT. QUADRA AND Hillside, good parking, any type of business. Available now, 384-5324.

CHRISTIAN FAMILY REQUIRES, 2-bedroom home, May 1, prefer Saanich or Sidney area, 383-6481.

DOWNTOWN OFFICE SPACE, 384 sq. ft. apply The Royal Trust Company, 388-4311.

STORAGE SPACE FOR RENT, Gorge Shopping Centre. 388-5812.

233 MORTGAGE LOANS and INSURANCE

We Specialize In
FINANCING
DEVELOPMENT

1st and 2nd
MORTGAGE
LOANS ON
ACREAGE,
APT. SITES
Or Most Any
Real Estate
Holdings
ANYWHERE IN B.C.

CASH VALUATIONS ON EXISTING MORTGAGES OR AGREEMENTS GIVEN WITHOUT OBLIGATION COURTESY TO FELLOW BROKERS
PHONE MR. LEN THOMAS COLLECT AT 384-7128
(AFTER HOURS 478-1720)
Douglas Hawkes Ltd.
990 Blanshard St.

SECOND
MORTGAGES
—Up to $25,000
—13.5%
—Up to 12½ years to repay, 5-year terms.
—Full life insured at no extra cost.
For the purpose of
—Home renovations, debt consolidation
—Or any worthwhile purpose
TORONTO
DOMINION
BANK
Town and Country Shopping Centre
3635 Douglas St.
386-6791

2nd MORTGAGES
FROM
13½%
RAE INVESTMENTS LTD.
388-7891
or
384-0815
Evenings or Weekends
Ravelle Holdings Ltd.
Valaire Holdings Ltd.

233 MORTGAGE LOANS and INSURANCE

ATTENTION!
BUILDERS
Financing Available for interim with long term take-out for new housing starts
OR
mortgage financing available for all categories of existing residential housing.
Phone for Appt.
388-9172
TREVOR MILSTED

FARMERS & MERCHANTS TRUST
MORTGAGES
We have funds available for 1st and 2nd mortgages with flexible terms. Rates begin at 12%.
P. R. BROWN
AND SONS LTD.
762 Fort St. 385-3435

LET WHITTOME'S
Arrange the financing of your home at the most advantageous rate and terms. We have money available for first and second mortgages.
Phone KAJ JACOBSEN
J. H. WHITTOME AND CO. LTD.
1111 BLANSHARD ST.
388-4271

$1,000,000.00
available for immediate commitments on interim situations. 1sts or seconds.
BOB GEDDES
CENTURY 21
PRINCIPAL PROPERTIES LTD.
477-9514

MORTGAGE FUNDS AVAILABLE FOR FIRST MORTGAGES AT 12%, SECOND MORTGAGES AT 15% AND INTERIM FINANCING. FOR DETAILS CONTACT MR. McKENZIE 386-7521. BOORMAN INVESTMENT CO., LTD. 1111 GOVERNMENT ST.

Funds available immediately for 1st and 2nd mortgages. Contact:
david burr ltd.
655 FORT ST. 384-9335

INTERIM MONEY
and 2nd Mtge. Money available. Castle Properties Ltd. 386-6164

CLIENT HAS $53,000 FOR PURchase of 1st or 2nd mortgages or apts for sale Please call, 382-4312, eves. 477-4662. Dickie Agencies Ltd.

Mortgage funds now available.
CONTINENTAL ESTATES CORP.
777 Fort St. 385-6778

234 MORTGAGES FOR SALE

RIM ROBERTS INVESTMENTS & MANAGEMENT LTD.
702-1175 DOUGLAS 388-6691
MORTGAGE — 18% — 1½-YEAR TERM. INTEREST ONLY, PAYABLE MONTHLY. FULL PARTICULARS FROM
D. H MacGILLIVRAY 388-6691

FOR SALE
$12,900 1st mortgage at 15 per cent interest $180.00 per month. 3-year-term, excellent security. Freddy Starke, 386-6164. Castle Properties Ltd.

SEVERAL SECOND MORTGAGES available for sale, good covenant. 595-6839.

240 BUSINESS OPPORTUNITIES

BECOME A CLEVER, WISE FARSIGHTED ENTREPRENEUR
Grasp the opportunity to own a four storey fine old building in the very heart of Victoria's "Olde Towne". Exciting restoration is taking place on both Yates and Johnson St. below Government St. Take a walk around this core block. Sense what is happening. Ask for a well researched presentation kit. Then visualize what this fine "Heritage Building" can do for your future. Call:
URSULA E. S. LA LONDE at 598-3344.
JACK MEARS OAK BAY REALTY LTD.

INCOME
From automated hydroponic greenhouse operation will buy you this 3 plus bedroom split level home and 6 acres of land. Geared to produce an excellent income for owners. See this one for a great life. Price $259,000. MLS 16045.

EVERY WEEK
A HOLIDAY
and a good income for a 3-day work week. Largely repeat service business. Equipment and business. $75,000. MLS 15772.
384-8001 BUD ZUCK 598-7215

FIRST TIME OFFERED. Established paint store with excellent reputation and prime location. Good lease. Reasonable overhead. Showing over 50% increase in sales and still rising. Full price $34,900 or nearest offer. Includes fully stock store with all fixtures, cash register, 1975 GMC truck. A real gold mine for a husband and wife team. (Owner has other interests.) Phone 383-2391 after 7 p.m. for appointment or write P.O. Box 1057 Victoria.

Western HOMES Ltd.
PARKSVILLE DELICATESSEN — excellent equipment — location and NET PROFIT. Ideal business for a couple. Call Ken Jensen, 386-3494 or 592-9079.

SEMI-
RETIRED?
Local Auto Court. Good net return. Modern home for owner. Room for expansion. A real buy at $210,000. Please call Vaughn Thompson, Victoria Realty Ltd. 386-3585 (Res.) 658-8541.

COLWOOD
RECORD
Situated in Colwood Shopping Centre. Excellent opportunity to supplement your present income, gross sales over $25,000 in 10 month period. Over $10,000 in inventory. Asking $12,500. Call
RUSS FITZSIMMONS 386-3231
BLOCK BROS. REALTY LTD.

INVESTORS
Opportunity for private investors in coin operated entertainment games. Some machines, already on location. Now is the time as tourist season is starting. Information at 388-6444 anytime.

24 UNIT MOTEL
Busy location. Easy to operate. Kitchens. Nice owner's suite. NO MORTGAGE TO RAISE. Listed $425,000. (Offers). Call JOHN SHAVER 386-7721 Investors Syndicate Realty. 620 Broughton.

RESTAURANT AND MOTEL FOR sale, Central Vancouver Island. Will take house or property as down payment. Reply to Victoria Press Box 69.

240 BUSINESS OPPORTUNITIES

BROWN BROS. on BLANSHARD
'People Helping People'

INVESTORS
WE SUGGEST YOU INVESTIGATE THIS NEW EXCLUSIVE LISTING. SOLID BRICK BUILDING RECENTLY MODERNIZED AND RENOVATED AT A COST OF $500,000. OVER 32,000 SQUARE FEET OF FLOOR AREA IN PRIME DOWNTOWN VICTORIA LOCATION. CA3 ZONED. GOOD LONG-TERM LEASES TO FIRST-CLASS TENANTS ENSURE ABOVE-AVERAGE RETURN ON INVESTED CAPITAL, PLUS EXCELLENT POTENTIAL FOR FUTURE SECURITY. OFFERED AT:
$1,050,000
CALL ME FOR DETAILS
ALAN U. POTTER
385-8771 (ANYTIME)

LOCK STOCK AND BARREL
Well established secondhand store. $17,000. New MLS 16422.

DRY CLEANING PLANT
A good opportunity for a partnership. $9,000. MLS 16143.

PRICE REDUCTION
Profitable news stand. Now $10,000 plus stock (approx. $2,500.) MLS 15345

CLEAN UP BUSINESS
Ideal for active young man who enjoys outdoor work.

PLANT AND GIFT SHOP
Elk Lake area. Full price $5,500. MLS 15590.

Please phone Helen Jones, 595-7913 Swinerton, Stewart Clark, Ltd., 385-2481.

Warehouse
Developers
75,731 sq. ft. of M1 zoned land in prime development area of Esquimalt. Existing warehouse of 11,575 sq. ft. plus office space of 1740 sq. ft. leased to AA1 tenants. Excellent possibility of developing an additional 40,000 sq. ft. of warehouse. Rail trackage adjacent to site. Full price $580,000. Vendors will consider trades of income producing real property. Please call JOHN O. HICKS, F.R.I. for further details, 477-0141.

Canada Permanent Trust Company
CAMPBELL RIVER
1. Grocery store and cafe — located on a commercial property with 150 ft. hwy. frontage and 200' deep.
2. Commercial property — 95 ft. hwy. frontage and 200' deep.
3. Residential property — 95.9 ft. hwy. frontage and 200' deep.
This property may be rezoned to commercial.
The above properties may be purchased individually or as a block. For full information, call:
FRED MOLYNEAUX
386-2111 658-5429
MONTREAL TRUST CO.

HOBBIES
AND CRAFTS
Excellent Location
$5,500 and Stock at Cost
JIM COWLEY
388-6424 (OFF.)
656-3675 (RES.)
BAYSHORE REALTY LTD.
1006 FORT STREET

ANTIQUES,
CUSTOM FURNITURE
1600 sq. ft of prime location, reasonable rent and lease. A terrific interior setting for furniture and arts and crafts with a tropical atmosphere for plants. Furniture manufacturer and refinisher available for stock. Approx. $7,500 stock, will sell for $4,500 cash or terms. Nothing to do except open the doors, a real buy and beginning for a creative person Call after 6 p.m. 479-6817.

GOOD MONEY MAKER
Lakefront motel consisting of 12 housekeeping units on popular sandy beach. Very easy to operate, rented by week only in summer, monthly in winter. Already 80% booked for this summer. Ideal for retired couple who want a nice income. Will consider all offers up to $227,000. LILIAN McLEOD 385-5741. MLS. Nanaimo Realty (Victoria) Ltd.

DEALERSHIPS AVAILABLE
DEALERS of SUBSTANCE wanted for various territories in British Columbia. Vancouver area, Kamloops area, Prince George area, Kootenays, Vancouver Island, Nanaimo, North and West, for complete range of first class coin operated games, food vending and snack bar equipment. Victoria Press Box 57 or telephone (604) 388-6444.

BEAUTY SHOPPE
$18,000
Opportunity to purchase an active business in a fast-growing area. If you are interested in operating your own hairdressing salon, please phone for details. MLS 16620.
388-4271 Shirley Wilde 478-2459
388-4271 Ruth Lukaitis 477-5306
J. H. WHITTOME and CO. LTD.

Restaurant
The best location in town for a high class specialized European restaurant. If you are good, money is waiting for you. Phone 384-0558, ask for James Reberston

LICENSED DINING LOUNGE, seats 100; plus downstairs cabaret, banquet room, dance floor, seats 120; possible living quarters. Excellent community. Trans-Canada highway, 25 miles from Victoria. Good business, long-term lease. First time offered by absentee owner. Terms available on $150,000. Victoria Press, Box 12.

EXCELLENT OPPORTUNITY — 1,000 sq. ft. in small shopping centre. $18,500 plus stock approx. $10,000 — for information please call:
THE ZIEGLERS
595-5171 592-1768
Canada Trust

MEN'S HAIR
STYLISTS SHOP
High traffic location, 3 station shop. Could be unisexed. Asking $15,000. Phone F. COLOMBIN 385-5741 or Res. 385-3033. Nanaimo Realty (Victoria) Ltd.

2 BAKERIES
FOR $35,000
Two well-established outlets showing a good return. Exclusive with GLENN NICHOLLS, 598-7689 and GERRY FINNIGAN, 383-4739, Lansdowne Properties, 592-2431.

REQUIRED: REAL ESTATE "Agent" to initiate a real estate aspect into an existing data-processing and mortgage operation. Please reply in writing to Victoria Press, Box 56. All replies will be treated in strictest confidence. Thank you.

BUSINESS FOR SALE — Small Art Shop in year-round traffic area — only one of its kind in Victoria. Good living for man-wife team, $21,000. Lock, stock and fixtures. A. Klenman for appointments (no phone info) 382-7276. Town and Country Realty Ltd.

OPPORTUNITY TO BE INdependant, space available for licenced mechanic to work on flat rate time in unique service station specializing in European service. Our employees are aware of this ad, Victoria Press Box 50.

POOR HEALTH FORCES ME TO offer for sale my share of joint venture in Victoria apartment block. Trades considered. For full particulars, write Victoria Press Box 38.

EXCLUSIVE MENS STORE IN Lobby of Victoria's newest hotel. Can be purchased with or without stock. Easily converted to ladies shop. Phone 383-7322 before noon.

EXCELLENT BUSINESS OPPORtunity. End up with your own 50 ft. sailing vessel. Expert Quality plus full value. 656-6502.

FOR SALE — 2 SHARES IN TAXI company in Sidney. Contact V. Perry at 656-2272.

PEGGY GREENS HOME FURnishing, antiques. $10,000. Inquire 2295 Oak Bay.

MOVING EAST, MUST SELL ESTablished business, one truck, contracts, 386-9062.

240 BUSINESS OPPORTUNITIES

FAIRFIELD REST HOME
Excellent opportunity for husband and wife team to operate rest home for the elderly. The home lisensed for 9 guests, is in mint condition and completely up to standards, 3 bedrooms owner's suite. Excellent financing available on asking price of $115,000.
595-5171 JUNE CORBY 478-8780
Canada Trust

TRY ONE HALF DOWN
Excitingly profitable estabilshed service business. Mainland and Victoria. $7,600 month gross. Fast growth, large demand. $61,000 new equipment. Full price $69,000 will train or work for you. Too busy to take your calls so please write Victoria Press, Box 899.

BAKERY
Cosy operation — husband and wife brings in a very comfortable income. Price $11,900. Owner moving to Chemainus.
OLIVE L. MARTIN
386-3231 385-7266
BLOCK BROS. REALTY LTD.

RESTAURANT
excellent downtown location. good sales volume. 100 seatings, presently liquor licensed. For details call:
477-1841 CLIFF MAK 384-5947
BLOCK BROS. REALTY LTD.

WELL ESTABLISHED EASILY run Janitorial business. Immediate take over possible will train, 477-1229.

244 REVENUE PROPERTY

8 UNITS
HIGH QUADRA
$89,500
Two-bedroom self-contained owners suite plus seven additional suites with shared bathrooms. Each suite has stove and refrigerator plus some have fireplaces and some are partially furnished. Older but attractive building on large lot and close to transportation and shopping. M.L.S. 16115.
BRENT D. EWING
388-6424 (Off.) 658-5661 (Res.)

CORDOVA BAY
IN-LAW SUITE
5 BEDROOMS
$79,500
Vintage 1972: 1350 sq. ft. on main plus 1150 more developed below. Five bedrooms, two complete bathrooms, on ensuite bathroom, two kitchens, two living rooms, one fireplace, one dining room, one laundry room, one storage room, three patio doors to one large sundeck wall-to-wall carpet up and down, drapes and curtains up and down PLUS one washer, one dryer, two refrigerators, two electric ranges, one block to shopping and two blocks to the beach. M.L.S. 16020.
BRENT D. EWING
388-6424 (OFF.) 658-5661 (RES.)
Bayshore Realty Ltd.
1006 Fort Street

the Permanent
1125 DOUGLAS ST. and
3647 SHELBOURNE ST.

Fourplex
4 one-bedroom suite apts. Only 22 years old. Within walking distance of town. Not a conversion. All offers considered. Asking $115,000. MLS. PAT DOERKSEN, 478-3432 or 382-9191.

"Brand New Duplex
$79,900"
Extra large 2,880 sq. ft. Each side has 3 bedrooms, sep. dining, 1½ baths, quality carpeting. Electric heating. Close to schools in Langford. Call DOLORES MILES, 652-2735 or ERNEST WILLDEN, 598-6034 or 382-9191.

Canada Permanent Trust Company

BIG DUPLEX
OPEN FRI.
1:30-4:00
348 Beckley. James Bay area off Oswego. Up and down with 3 bedrooms in each unit. Lower even has a large dining room. Sept. entrances, sep. meters. Apt. zoned lot. Urgent sale. Now reduced to $59,900.
385-3435 ROY ANDERSON 477-5057
P. R. BROWN and SONS LTD.

UP & DN. DUPLEX
$65,900
Revenue presently $700 monthly Main suite — 3 bedrooms, D.R., fireplace, 1230 sq. ft. Up suite—2 bedrooms, 700 sq. ft. Basement 3 sleeping rooms. This is an excellent holding property in a prime investment area. MLS. Call: GLENN NICHOLLS, 598-7689 or GERRY FINNIGAN, 383-4739. Lansdowne Properties, 592-2431.

APARTMENT
ZONED
Interesting up and down duplex located at 1144 Fort St. (above Cook). Drive by and make an appointment to inspect after Easter, if interested. Please do not disturb tenants. Asking $69,500. (MLS). Lot size 60x112.
LEVERTON REALTY
385-8012

JAMES BAY
DUPLEX—$62,000
Excellent investment, close to Dallas Rd. Waterfront. Solid older Up and Down plus basement suite, present revenue, $700 per month. For further information please call ANYTIME.
AZAM, 383-3440
Island Homes Ltd.

4 PLEX
Colwood-Langford area. Building is only 2½ years old and in perfect condition. Upstair suites are three-bdrm., 1300 sq. ft. each. Down the suites are 2-bdrm. and 900 sq. ft. each. Rents are approx. $1,000 per month adjusted Aug. 75. First time offered. Price is firm at $110,000. Henderson Rlty. Ltd., 385-9741. Orville White or Humphrey Golby.

BUILDERS AND
HANDYMEN ! ! ! !
Here is a terrific spacious duplex to which could easily be added another suite. No rents established which makes this a golden opportunity. $79,500. MLS. LEIGHTON NOBLE, 386-2955 or 658-8968. Century 21, Mayfair Realty.

FANTASTIC HOLDING
DOUGLAS STREET
4 properties. 4 houses. Each rented. 46,400 square feet of land. Just $42,900 each. Total price $171,600. Call:
JOHN HOLMS or DEAN ELLIOTT at 386-7521
BOORMAN INVESTMENT CO. LTD.
1111 Government St.

A GOOD OPPORTUNITY
To own a 12 unit revenue home with a gross monthly return of $1,490. Carries a good 1st mortgage of approx. $66,000 at 10¾%, additional financing can be arranged if necessary. Asking $119,900. See 711 Pemberton with:
477-0191 KEITH LECKIE 598-1667
or JIM DONNELLY 652-2228
Royal Trust Real Estate Dept.

DUPLEX — GORDON HEAD
Excellently located — close to all amenities. Modern side by side, 3 bdrms, 1½ baths, quality carpet. (Fireplace one side only). Beautifully fenced in. No rental ceiling. Asking $107,900. By owner. No agents. Drive by and drop in at:
4001 - 4003 Larchwood Dr.
or call
477-2372 477-2845

10,000 SQ. FT.
M-1 ZONING
Great holding or development property right downtown. Good revenue while you make up your mind.
477-1841 JACK GRANT 477-8172
BLOCK BROS. REALTY LTD.

244 REVENUE PROPERTY

OVERLOOKING
THE WATER
Magnificent views on 1-3 acre across Haimcker Bay. This 5 year old quality built duplex has an additional full suite plus a flexibility of desing that enables it to provide gracious living plus revenue to help pay the mortgage. Fireplaces in each of 3 suites. Beautifully decorated and all the best materials. Thermopane windows and large decks on all levels. For information to view this property, please call: Priced to sell at $119,000.00. Please NO DRIVE-BYS.
595-5171 388-6275 (Pgr. 729)
LES BOHER
TERRY SMOLLETT
595-5171 656-5882
CANADA TRUST

DISTRIBUTOR
REQUIRED
Importer requires area distributors to market potatoe products and potatoe cutters to the restaurant and institutional trade. This product line is presently being sold in 37 countries around the world. Excellent repeat sales on supply of product. Write today.
Ras International Foods Inc.
511 East 3rd St., North Vancouver, B.C.

7 SUITES
$137,900
Near Pandora and Cook. Building in excellent repair. Very good revenue and financing. MLS. GLENN NICHOLLS, 598-7689 or GERRY FINNIGAN, 383-4739. Lansdowne Properties, 592-2431.

LARGE COMMERCIAL
BLDG. IN SIDNEY
3 apt. rentals and 3 commercial rentals monthly income exceeds $1,000. Asking price only $85,900. This older bldg. has good return now and is in a prime spot in Sidney. Call now to:
595-5171 DOUG POSKITT 656-4236
Canada Trust

A PAIR OF
THREES
Deluxe duplex with three spacious bedrooms each side. 1½ baths, W-W throughout, only three years old and all on a ¼-acre lot. A must to view. $75,500. LEIGHTON NOBLE. 386-2955 or 658-8968 Century 21 Mayfair Rlty.

ESQUIMALT
Older, well-constructed house, 3 stories, 1,050 sq. ft. each. Easy conversion, qualifies for low interest government conversion loan, house built on 2 duplex-zoned lots. 44'x102' each. $57,500. Call Greg. 112-248-3493.

ROCKLAND AREA. LARGE corner lot. Recent conversion. Excellent revenue or holding property. Potential R3L Zone. $157,000. Victoria Press Box 63.

MODERN SIDE BY SIDE DUplex — by owner. 2 bedrooms, full basement. Close in, $91,800. 478-1950.

245 REVENUE PROPERTIES WANTED

5-15 SUITES
FAIRFIELD
OAK BAY
I have several purchasers for good conversions and small apartment buildings in Fairfield, Rockland and Oak Bay. If you are thinking of selling,please call:
DAVE
BILLINGHAM
388-6424 (Off.) 598-1177 (res.)
-BAYSHORE REALTY LTD.
1006 FORT STREET

DUPLEXPERTS
We have sold a very considerable number of duplexes and revenue properties priced from $35,000 to $150,000. Consequently we know the market and have a long list of buyers. If you are thinking of selling call us for an experienced market evaluation.
Glenn Nicholls
Gerry Finnigan
592-2431 or 598-7689 or 383-4739
Lansdowne Properties Ltd.

TED BOWDEN REALTY 383-5524
Buyer for apartment, commercial, industrial zoned houses or lots.

WANTED: OLDER CONVERSION in Fairfield. Private. 598-1994.

247 COMMERCIAL OR INDUSTRIAL PROPERTIES

MANN
T. L. MANN AND ASSOCIATES LTD.
ALMOST
ANYTHING
GOES!
1/3 ACRE
PRIME LOCATION
IN HIGH DEMAND
Excellent access and sign power. Adjoining lots of 5400 sq. ft. priced at $71,000 And 9900 sq. feet priced at $130,000. Douglas - Hillside area.
CALL ME NOW:
KEN MANN
Bus. 598-5144 Res. 477-6773

4 COMMERCIAL RENTALS
AND BACHELOR SUITE
on 1-3 acre. Room for expansion. Rentals at $2.40 per sq. ft. per annum would pay you 12% on investment of $89,000. MLS 16355.

MAKE AN OFFER
6.68 ACRES COMMERCIAL
6 miles from city centre. 2 business leased bringing revenue of $16,500 after taxes. Owner using good portion for own business and enjoying the good life with large swimming pool, trees and view. Selling at only $1.63 per sq. ft. Good holding or partial development now. MLS 15136.
384-8001 BUD ZUCK 598-7215
The Royal Trust Co.

VIEW AND QUADRA
Vacant and ready for immediate occupancy.
—2-storey office building, 1800 sq. ft. on each floor.
—4-storey warehouse with elevator, 7,000 sq. ft. on each floor. Reinforced concrete walls.
—60'x120' adjoining parking lot. Asking $575,000. For inspection and details please call:
Cliff Salmond,
Gardner Realty Ltd.
385-7721 477-3626

COMMERCIAL
Already zoned C, over 12,000 sq. ft., level, easy to develop, busy road in Langford. Only $39,900. Bigger lot next door for sale as well.
FRED CRAIG 478-5561, 642-5886
BLOCK BROS. REALTY LTD.

WHOLESALE
WHAREHOUSE
ZONED
15,000 sq. ft. of CS-6 zoned property. Ideal for wharehouse, office accommodation. Three housees on property. Rental revenue $12,720 per annum. Property adjoins proposed Blanshard Street extension. Priced at $154,900.
385-7721 Kent Macleod 595-4273
GARDNER REALTY LTD.

CHARACTER DUPLEX
Two bedroom lower suite three fireplaces, separate dining room attached conservatory, large upper suite has two bedrooms, drive by 604 Linden but do not disturb tenants. $72,500 good financing available. Call 383-6372 for viewing appointment.

HOLDING PROPERTY
plus rental the two bedroom, full basement home. $44,500. 383-3393.

247 COMMERCIAL OR INDUSTRIAL PROPERTIES

Century 21 REAL ESTATE
J. D. BOSDET LTD.
120 - 727 JOHNSON 386-3128

COMMERCIAL
2.2 ACRES
Old Island Highway near Colwood Corners. Ideal for wholesale or retail outlet. Warehouse. For further details, please call:
386-3128 Ernie Seronik 478-8696

RETAIL SPACE
Retail space air conditioned. New building. 3,000 sq. ft. approx. 479 East Burnside at Napier. Call collect Novoa, Color Your World, Vancouver 437-0401.

250 HOUSES FOR SALE

VICTORIA REALTY LTD.
386-3585

OPEN HOUSE
WED. THURS. FRI.
2 - 4
1740 Coronation, off Richmond Road, A BEAT IT ALL HOME with beamed ceilings living room with fireplace. Large separate dining room. 2 large bedrooms. Spacious bright kitchen One bedroom upstairs. Full cement basement. Separate garage. Price at $55,900, for further details call Grant MacFarlane, 386-3585, res. 479-8528.

4 Drive Buy
1644 BARKSDALE
Excellent view location off Thornhill Cres. in Gordon Head. This beauty is near completion. Good size living room with rock fireplace, adjoining 11x10 dining room. Deluxe kitchen with dishwasher and 12x8 dining area with access to a sundeck. Three large bedrooms, master has 3 pce en-suite plus walk in closet and balcony. Finished 19x16 rec room with FP. Basement has double garage with more room for development. Landscaping included. Exclusive. $95,500. Leo Van Dyk, 386-3585. 479-6264.

3058 LARKDOWNE
Just listed on the slopes, 2 stories, closet space. 2 bathrooms. Cozy living room with fireplace. Bright kitchen with adjoining dining room. Carpeting throughout. Full basement with huge rec. room. Outstanding city and mountain views! Garage plus extra parking. Tidy 70x140 lot. Priced for action. asking $75,900. (MLS). Leo Van Dyk, 386-3585, res. 479-6264.

2850 SUNVALE PL.
(Goldstream Park Area)
Follow No. 1 hiway.. turn left on Sooke Lake Rd.. left again on Mt. Wells Rd. Another MLS Listing. Spacious living and dining rooms with an outstanding rock F.P. Kitchen with eating area. Four bedrooms. Three bathrooms Carpeting throughout. Big rec room with F.P. Carport with extra parking. Small sundeck with pleasant country views. Tidy lot. Good soil. also large metal storage shed. Quiet area of newer homes. $61,900, call Leo Van Dyk, 386-3585.

1232 PRINCESS
Ideal starter or small family. Two-bedroom, full basement with rec. room. Sep. garage. Fenced lot with trees and shrubs. Vacant. Asking $49,500. (MLS). Large 10¼% mortgage. Appliances and drapes included. Leo Van Dyk, 386-3585. 479-6264.

NEW NEW
Quality construction, quiet no through street, close to all schools, low taxes, 3 bedrooms, 1½ bath on the main. 2-pce. finished bath down, beautiful used brick fireplace, shake roof, semi finished rec room with provision for Acorn fireplace Large entrance foyer. All this on a nice corner lot. $62,900. To view, call Jack Lidstone 477-9262 or Jack Kennish 479-3061, or 386-3585 anytime.

DEEP COVE
HALF ACRE
625 CROMAR RD.
$79,900
West Saanich Rd, left on Downey, right on Derek, left on Cromar. Drive by this 1,635 sq. ft. Rancher on over ½ acre. 4 bedrooms and den, 2 baths, double glazed windows throughout. Electric heat, air conditioning. Rural setting. To view please call Neva Pennie, 386-3585.

RETIREMENT
SPECIAL
Absolutely immaculate, this 2-bedroom, no-basement home set amongst oak trees. Living room with fireplace, kitchen with sundeck off. Close to bus and shops in the Jubilee area. Asking $44,900. Please call Colin Munro, 386-3585.

SIDNEY BARGAIN
Low Asking Price
Only $51,900
Immaculate 3-bedroom bungalow, only 5 yrs old, with full high basement. Cathedral entrance to the lovely airy bright main floor, living room with feature wall in ranch panelling and w-w sculptured carpet. Sharp convenient family size kitchen with rich grain factory cabinets with eye-catching counter tops. Spacious dinette with glass doors to sundeck, dandy 4-pce vanity bath, all three bedrooms with w-w carpets and lots of closet space. Down a semi-finished rec. room 22x13 with ranch panelling, roughed-in 2nd bath plumbed and wired for washer and dryer, also space for workshop, oil fired domestic hot water. Terrific value. Phone Morris Lund or Neva Pennie anytime, 386-3585. MLS.

WILLOW McBRIAR
3 Bdrm. — $61,500
Excellent bsmt bungalow on a fully landscaped lot. Living room with floor-to-ceiling fireplace and w-w carpet. "L" dining room. convenient kitchen, 3 good bedrms. 4-pce vanity bath. Full basmt with lots of room for development. Unlimited supply of hot water with oil heat. A real bonus is the $21,800 mtge only 9¼% int. at $190 P.M. Phone Morris Lund, 386-3585, anytime.

Byron Price
and Asociates Ltd.
804 BROUGHTON ST. 385-2458

High Location
With Glimpse
of the Sea
Secluded Backyard
The ink on this new listing is not quite dry. Be the very first to inspect this immaculate home — especially if you are fond of natural wood finish. Just one owner since new (he built it 14 years ago for his own family). A dream kitchen with knotty pine finish and bar to separate it from dining room. Just two bedrooms, but extra room in high basement, which also has a partly finished bathroom and excellent workshop area. This home is DIFFERENT. Don't miss it. View by appointment only. Price $69,500. Call Don Bacon 385-2458.

$52,900 — 942 TATTERSALL
Four bedroom home. Available May 1. Good terms. Ted Bowden Realty. 383-5524.

250 HOUSES FOR SALE

JACK MEARS
OAK BAY REALTY LTD.
"The Professional People"
2194 OAK BAY 598-3321
3618 SHELBOURNE 598-3344

OPEN HOUSE
864 WALFRED ROAD
METCHOSIN
SAT. 1:30 to 4:30
5-bedroom family home on 2 acres. High elevation gives view, privacy and investment value. MLS 14439. Call: MARY TAYLOR at 598-3344.

OPEN HOUSE
864 WALFRED ROAD
842 PEARS ROAD
METCHOSIN
SAT. 1:30 to 4:30
Colonial Style family home of four bedrooms, with additional two bedroom in-law additional home The ultimate in side-by-side duplex accommodation on 2 acres. Undoubtedly the most economical purchase in the area. Price $129,900. Prior appointments call: JOHN JENKINS at 598-5767.

OPEN HOUSE
SATURDAY, APRIL 17
1:30-4:00 P.M.
2544 CEDAR HILL
(BAY and HAULTAIN)
$52,500—Spotless 3-bedroom 18-year-old bungalow — living room with F.P — L dining room — Extra storage. Large 10¼ mortgage. Immediate possession. MLS.
RUTH or BEN BENNETT
598-3321, 592-6257

OPEN HOUSE
SATURDAY, APRIL 17
1:30-4:30 P.M.
66 MOSS
Move right into this spotless large 4-bedroom family home Finished rumpus room plus 3-piece bath. Workshop in full basement. Separate 3-room in-law suite. $79,900.
RUTH or BEN BENNETT
598-3321 592-6257

OPEN HOUSE
SAT. APRIL 17, 1:30-4 P.M.
1694 CEDAR HILL X ROAD
Bright and sunny — plenty of space in this immaculate ranch-style home, good for the active family — 4 bedrooms, 2 baths. Private patio faces south $74,900. MLS 16548. For prior viewing contact
GIBBY McLEOD SYLVIA HART
598-2264 598-3321 479-6430

TANCRED HOUSE
Luxurious one bedroom suites with spectacular views in beautifully restored Victorian mansion. Unique homes or ideal investments. Once sold cannot be duplicated. From $38,500. To view contact RALPH NEWTON-WHITE or CAMILLE DERKSEN at 598-3321 or 383-4069.

SAANICH AREA
$44,700
Within walking distance of Woodwards Store. Ideal no-step 3-bedroom condominium type home. All on one floor with 1065 sq ft. living space and very immaculate. Secluded private area for patio and barbecue. Please call HAROLD WHILEY at 592-2798 or BILL MOHR at 598-6716. OFFICE: 598-3321.

SEA VIEW
10 MILE POINT
Here is a beautiful home in a prestige area. Overlooking the Straits and distant Islands. Home has 2000 sq. ft on main floor. Three bedrooms, lovely attractive fireplace in large living room and all freshly carpeted. Kitchen has ample cupboards and must be seen to be appreciated. Full high basement has recreation room with fireplace. Extra bathroom and utility downstairs. Close to half acre of well landscaped property with underground sprinkling. Asking price is $137,500 Please call either BILL MOHR at 598-6716 or HAROLD WHILEY at 592-2798. Office: 598-3321.

$62,000 — OAK BAY NORTH
Interesting old home close to the Avenue. Three king-size bedrooms. Two bathrooms. Sunny den complete with fireplace. Panelled dining room. French doors connecting large reception lobby, with large, well-lit living room Full basement, copper plumbing. Appointments through Lynette Delahunt at 598-3321.

$23,500—PANORAMIC VIEW
Victoria and the Olympics plus an as new, spotless one bedroom apartment. Double windows, heavy carpeting coloured appliances, lots of cupboards. All designed with your comfort in mind. Do see this excellent labour saving home. Call LYNETTE DELAHUNT 598-3321.

CENTRAL SAANICH—$79,000
Country living, close to waterfront with beach access close by. Gracious living room with fireplace, separate dining room and attractively designed kitchen with breakfast nook. All with waterviews and overlooking beautifully landscaped lot. Two bedrooms, double carport and many other features. See this immaculate custom built home this weekend by calling BILL RICHARDS at 598-3321 or 595-6219.

EASTER SPECIAL $19,300
Drive to Duncan then right on Cowichan Bay Road to No. 217. On a Government foreshore lease — 2 bedrooms, living room, good kitchen, sundeck, Pembroke bath all on sewer. Government lease rental $206 per year Taxes about $165 per year. About 9 years left on this renewal. Fine for year round or summer home. Look at the area, think about the advantages then phone me. Call: URSULA E. S. LA LONDE at 598-3344.

A LITTLE WORK
NEVER HURT ANYONE
Some finishing work and floor coverings will leave you sitting pretty in this 3-bedroom full basement home with new plumbing, new wiring, new roof, new stucco and new hot water tank Situated on a 60x140 lot in the Craigflower area for the low low price of $41,500. To view this terrific opportunity please call: HARRY ROBERTS at 598-3344.

ACROSS FROM A PARK
An appealing three bedroom home with fourth bedroom down. Master bedroom has ensuite bathroom. Large living room and dining room with distinctive fireplace. Good sized kitchen with dishwasher. Nice trees and annuals enhance this corner lot, with plenty of parking for cars and boat. MLS No 16544. To view please call: RUTH DAVIES at 598-3344 or 598-5992.

NO-STEP BUNGALOW
BROADMEAD
For discerning buyer — 3 bedroom cottage style bungalow nestled among cedars, rhododendrons and many beautiful plants and trees. Living room with cameo marble fireplace. In-line dining. Modern, bright kitchen with eating area beside a beautiful decorated family room with Franklin fireplace. Sliding glass doors to 3 patios. Asking $110,000 For further information or viewing call: BETTY McFARLAND or PHYLLIS COUTTS at 598-3344.

LAKEFRONT
This property is so large we can only scratch the surface on the information. 1.8 acres, 108 feet waterfront. 3-bedroom main house with terrific in-law suite — both with fantastic views of the lake. There is also a small duplex on the property to help pay the mortgage. Asking $139,900. MLS For further information call: PHYLLIS COUTTS or BETTY McFARLAND at 598-3344.

SOOKE
Recently reduced to $51,500. What a buy! Not only a lovely 3-bedroom home — modern kitchen with knotty pine cabinets, living room with fireplace, basement completely finished — feature wall of stone with ornamental fireplace and wall to wall throughout. Plus a workroom — but, a spectacular view of Sooke harbour and the Olympic Mountains Large fully fenced lot as well. For private showing call: BETTY McFARLAND or PHYLLIS COUTTS 598-3344.

250 HOUSES FOR SALE

FOR SALE
Royal Trust

3400 DOUGLAS ST.
384-8001

OPEN HOUSES

944 AVRIL
You are missing a good opportunity if you don't come inside and see how much living this immaculate, 2,000 sq. ft. home has to offer. 4 BR's, 1½ baths, rumpus room plus games room. W.W. slate fireplace and W.W. carpeting throughout. Do come — owners are transferred and need an offer. MLS at $63,900 JOYCE MILLER 384-8001 or Res. 479-7705.

1900 DUCHESS
Cozy bungalow, 2 bdrms. plus 2 in bsmt. Living room with fireplace, modern kitchen. Close to Jubilee. Asking $53,900. OPEN TO OFFERS. JESSIE McGRATH 384-8001. 384-8001.

1643 ST. FRANCIS WOOD
SAT. 2-4:30
Houses in this area are at a premium. So drop in and see this lovely 3 bedroom home on nicely treed property on quiet cu-de-sac. New W-W throughout. Family room with F.P. Asking $85,000. ETHEL WALLACE OR LEN TAYLOR 384-8001 (24 hrs.)

HOUSEPROUD?
SAT. 1:30-4 P.M.
2851 HAGEL RD.
COLWOOD LAKE ESTATES!
Don't miss this one it's priced to sell as the owner is tranferred. Only 2½ yrs. old, 4 bedrooms, 3 baths, one ensuite. Spacious, gracious and offers ultimate in family living see it and MAKE AN OFFER. SHIRLEY MEYER 384-8001 or Res. 478-5268.

SAT. 1:30-4 P.M.
1825 DUNNETT CRESC.
Located in Gordon Head — Tyndall to Hillcrest, right on Penshurst to Dunnett. Immaculate and lovely as new, 3 bedrooms with 4th down. Developed basement. Wide lot 80x105 with extra space for parking vehicles. $73,500. MLS. MERYLE or CHES HAPS 384-8001 or Res. 658-5663.

8549 LOSHSIDE DRIVE
SAT. 2-4 P.M.
WATERFRONT Picturesque Bazan Bay (halfway between Sidney and Victoria) facing East with lovely views of Island in the Straits of Juan de Fuca. 9 yr. old charming home completely developed on 2 levels with total of 1950 sq. ft. CHES or MERYLE HAYS 384-8001 or Res. 658-5663.

ESQUIMALT
Come have a look at this spacious older home. 3 bedrooms full basement. Large modern kitchen. New wall-to-wall throughout. 147' lot. Asking $47,900. Brand new MLS. DAR GARSIDE 384-8001.

FAIRFIELD
To fully appreciate this home you must see inside. Entrance hall with fireplace, living 12x15 extra large formal dining room with fireplace, built-ins and beams, big kitchen with family room, Franklin FP, sliding doors to large sundeck with southern exposure, 2 pce bath and laundry room, plus den all on the main floor. Open stairway leads to 3 large bedrooms, 2 pce vanity bathroom and separate throne room. Fully developed basement with bedroom, 1 pce bathroom plus sink and 14x27 rec room A unique combination of new and old beautifully co-ordinated on a large lot with driveway access to back yard. Newly listed on MLS at $71,900. Appts to view thru CONNIE REYNOLDS 384-8001 or Res. 477-8914.

CENTRAL SAANICH
DISTANT SEAVIEWS
$74,900
NEW MLS
Spacious owner built 8 yr. old home (1288 sq. ft. on main) on level lot 100x150 with beautiful distant seaviews. Efficient kitchen with many cupboards and large dining are off with sliding glass doors to big sundeck. 3 bedrooms on main with master ensuite. Well developed lower level with rec. room, 2 bedrooms, 3rd bathroom R.I. Owners have purchased want action. Appts to view thru CONNIE REYNOLDS 384-8001 or Res. 477-8914.

PANAMA FLATS
$72,500
This gorgeous family home has everything lovely living room with see-through glass door fireplace, dining area, large sundeck, big kitchen with laundry area Intercom and lazy susan, 2 bedrooms plus 1 down, 2 bath, pool table size rec room, large lot and a fantastic view. MLS. Call PETER TER VEER 384-8001 or Res. 479-1588.

ESQUIMALT
Now under construction, Strata duplex consisting of over 1450 sq. ft., large living room with fireplace. Dining area, convenient kitchen with laundry area dn 2 pce bath, 3 bedrooms up with 4 pce. bath. Sep storage area. Asking $53,900. PETER TER VEER 384-8001, 479-1588.

CENTRAL SAANICH
Nearing completion, Strata duplex. Fantastic valley view over 1200 sq. ft. Large living and dining room, lovely kitchen, 4 pce bath and 3 good size bedrooms. Full basement with R.I. plumbing for extra bath and washer and dryer and future rec room. $58,500 and $57,000. Call PETER TER VEER 384-8001 or Res. 479-1588.

DRIVE BY

$53,424 is the full price for this new 1,264 sq. ft. 3-bedroom. 1½-baths home. Complete with fireplace, stove, fridge, and wall-to-wall carpeting. Architect design, it has the carport and landscaped front yard. $11,049 is the down payment, less the B.C. second mortgage or grant if applicable.

4031 DAFFODIL PLACE

Is the address in a quiet cul-de-sac with 3 other units still remaining to choose from. Have a look and then call Bob Battle or Sue Givens at 479-8511 between 12 noon and 8 p.m. Mon. thru Thursday, 12 noon and 6 p.m. weekends. (Closed Friday).

OPEN HOUSE THELMA CLOSE

New 3-bdrm, 1½ bath, beauty in a quiet treed cul-de-sac. Natural stone fireplace, 100% nylon broadloom throughout. Basement has roughed in bath and fireplace ready for your development. To reach Thelma Close, travel north on Shelbourne, turn left on Burnley and left to Thelma. Open for your Inspection Wed., Thurs., Fri., Mon., 1-4:30 p.m.

HOMES BY KASAPI
QUALITY CONSTRUCTION
FAMILY PRICES
EST. 1955
386-6191
L. Marrington 385-0302

250 HOUSES FOR SALE

WALL & HOMEFINDERS REALTY LTD. REDEKOP

BACHELORS
Phone now to see this cottage in Sidney on 50x123 serviced lot. Full price $31,900. Exclusive with:
POLLY HIGGINS
386-2911 or 592-4111

GREAT STARTER — $49,500
OVER ¼ ACRE.
Immaculate no basement home completely renovated on large 60 x 240 lot. Two bedrooms, charming living and dining room with stone fireplace. Modern family kitchen, with cheery family room off. Four piece vanity bath, plus laundry room. Also a greenhouse. Don't miss this one or you'll be disappointed. Call me now to view. MLS 16379.
CAROLYNNE PERRY
479-7041 or 386-2911

LIKE TO GOLF?
I have the house for you near the Royal Colwood Golf Course, located on a quiet street, in perfect condition. This 3 bdrm. (master en suite) home will please the most discriminating buyer. "L" shaped living and dining rooms with F.P., opens onto large sundeck. Spacious kitchen. 2 finished bdrms., space for rec room downstairs plus laundry area and R.I. plumbing. Owners hate to leave but have to move. Immediate possession. Asking price $67,900 with attractive 1st mortgage at 9¼%. MLS 15823. See it now call:
BARBARA GREENWOOD
386-2911 or 384-5228

SOUTH OAK BAY
Give me a call and let me show you this charming 2 bdrm, no basement home and I know you will be delighted with the sea views from the dining and family rooms, plus modern kitchen with built-in dishwasher and garburator — also L.R. with F.P. Separate garage and easy care for lot with peach, apple and walnut trees. All for $69,500. MLS 16030.
BARBARA GREENWOOD
386-2911 or 384-5228

THE PRICE IS RIGHT
$49,500
Located close in this charming 2 bedroom, no basement home has in-line living and dining room with F.P. and wall-to-wall carpeting; large, bright, modern kitchen, laundry area and an attractive sunroom which leads on to a patio. Ample room in this well maintained lot for flowers and vegetables plus a greenhouse. MLS 16379.
BARBARA GREENWOOD
386-2911 or 384-5228

A PLACE TO RELAX
On this gardener's paradise of nearly ½ acre. Some of its many features are:
—Low price of $49,500
—Low taxes ($14 net)
—Lovely panelled walls for easy maintenance
—2 bedrooms
—Eectric heat
—Fridge, stove and drapes to stay
—Newly renovated throughout including plumbing and wiring
—Sep. workshop, garage and tool shed
—To view contact:
DON HAMILTON
386-2911 or 478-3552

NEW LISTING
GOLDSTREAM AREA
3-year-old, 3-bdrms on main with ensuite W-W upstairs Down has a finished rec room with 2nd F.P., a fourth bedroom down. Large irregular lot, well landscaped with carport. New. MLS 16500. This is a lot of house for the asking price of $63,500. To view call BOB or MAY HAMILTON 386-2911 or 656-4692

WATERVIEW
REVENUE PROPERTY
SIDNEY
This up and down duplex has 3 bdrms. in each suite. Large sundeck overlooking ocean from top suite. Tar and gravel roof, siding, stucco exterior. Inside W-W in both suites. The upper suite presently rents for $300 per month. This is an excellent opportunity to purchase this property on the asking price of $68,900. MLS 16062.
BOB HAMILTON
386-2911 or 656-4692

CIRCLE THIS
FOR VALUE
ASKING $54,900
Family size home located close to town on 50x200 ft. lot. You'll be impressed with the unusual floor plan, attractive decor and quality renovations in this home. Features include: 3 bedrooms. That hard to find large seperate dining room, sunny kitchen with new cupboards, modern 4-Pce. bath on the main, 2-Pce. down. cozy fireplace in living room, large rec room and seperate workshop for Dad. Close to schools, bus and shopping. Phone for Appt. to view. MLS 16380.
MARILYN MOORE 478-2482
MRS. JO LENNOX 478-2563
OFFICE 386-2911

Montreal Trust

TOWNHOUSE $53,000
PRICED TO SELL
Lovely 3-BR townhouse in prime location of Gordon Head. Bright kitchen with E.A. Attractive liv. room and din. room. 1½ baths and private sundeck and yard. Lower level is R.I. for rec. room and 3rd bats. Swim pool and sauna. Priced for quick sale. MLS.
386-2111 DORIS BAIN 478-7927

COLWOOD
$64,900
New on the market. 4 BRs, 2 baths, rec. room, kitchen with E.A. Liv. room and din. room open onto large sundeck. This lovely family home is just 6 yrs. old and situated in nice quiet res. area. MLS.
386-2111 DORIS BAIN 478-7927

DALLAS ROAD
CLOVER POINT
Immaculated Cape Cod style located on a quiet cul-de-sac. 9 years young and few steps from the sea. A beautifully landscaped lot (62x150), fenced for privacy with patio and garden area. 2 storey offering: "L" shaped liv.-dining room picture windows to garden area. Delightful kitchen, breakfast area, built-in stove, intercom, vacuum system. 4 ample BRs, dressing room off master Br. 1½ baths, separate double garage (can hold a motorized home). Full price $79,900. MLS. Dial now for private viewing:
386-2111 D. BECKNER 477-4994

BEAUTIFUL SEAVIEW
Located on a gentle slope terraced with rockery, shrubs and flowers. A cottage tucked away with a view of the sea and coastline. 2 BRs main, 1 BR up; liv. room, din. room, picture windows. Delightful property at $57,500. MLS. Please dial:
386-2111 D. BECKNER 477-4994

DUNCAN
Stucco home with 3 or 4 bdrms, living rm, dining rm and kitchen on duplex-zoned, city half acre. Good holding property in area of new town houses. MLS. Asking $63,900. Call collect 385-8784 Donna or Mary 479-7668.

LOT IN LANTZVILLE subdivision on Rossiter, water and hydro 80x130. $12,000 sig on property. Call collect 385-8784, 24 hrs. Donna or Mary 479-7668.
DOUGLAS REALTY LTD

THREE BEDROOM, 2-YEAR-OLD home near Centre of Victoria and close to all 3 shopping centres. Phone 385-5407 after 4:30 p.m.

250 HOUSES FOR SALE

Century 21 REAL ESTATE
MAYFAIR REALTY

3147 Douglas street 386-2955
Mayfair Shopping Centre

OPEN HOUSE SAT. 1:30-4:00 7 NEW HOMES U-VIC AREA

All have 3 bedrooms, master ensuite, fireplace, deluxe kitchens, many extra features, some with double windows. Basements and some with double carports. Priced from $64,900 to $70,900 with trades considered.
3998 Gordon Head
4000 Gordon Head
4004 Gordon Head
1802 Teakwood
3941 Larchwood
1778 Senwood
1781 Senwood
386-2955 GEORGE WALL 477-0548
GEORGE PARSONS
386-2955 598-3847

OPEN HOUSE SAT. 1:30-4:00 773 TULIP AVE.

Come and see this true luxury home. 3 BR, 3 bathrooms, beautiful LR with 14' stone FP, California kitchen. Fully developed lower level, family room with FP, rec. room, double drive-in garage, etc. etc. Large high view lot. Listed at $76,900, assumable mortgage. Trades considered. PETER SYKES, 386-2955 or 382-3216.

DRIVE BY 4670 AMBLEWOOD DR.

But do not disturb the owners. This lovely Broadmead home is owner-built and beautifully finished throughout. 3 or 4 bedrooms, 2 fireplaces, fully developed basement and many, many features. MLS. LEIGHTON NOBLE, 386-2955 or 658-8968.

DBLE. WINDOWS NEW—$65,900

University area. A new 1244 sq. ft. home featuring 3 bedrooms, 1½ baths, 2 fireplaces, large kitchen with quality cabinets and coved counter tops, dining room. All main floor windows are double and also have screens already installed. Four inches insulation in walls ands ix inches in ceilings. High basement is ideal for development. Exterior is stucco and slate. Underground services. On dead-end street. fTrades considered. Call GEORGE WALL, 386-2955 or 477-0548.

SEA VIEW UP ISLAND

Overlooking Stuart Channel, this new craftsman-built home offers 2400 sq. ft. of up and down living space. 3 bedrooms, 2 bathrooms, double carport, large sundeck. Wall-to-wall carpet. Situated on a ½ acre. 1 hour from Victoria. Full price $65,000. New MLS. PETER SYKES, 386-2955 or 382-3216.

POPULAR OAKLANDS AREA

In these days of increasing values here is an example of true value. $57,000 is the asking price and here's what you get:
4 bedrooms (2 up, 2 down).
Large LR with brick FP.
Family kitchen, large and bright, plentiful cupboards.
1½ bathrooms.
Rec. room with plumbed bar and fridge.
Utility room
Large sundeck and 18' circular pool.
All this in immaculate condition. For further details and viewing call PETER SYKES, 386-2955 or 382-3216.

REDUCED $2,000 OWNER ANXIOUS

Yes, the owner has purchased a new home and wants to sell. Oak Bay border, nicely decorated but still retaining that charming dark woodwork in living room and dining room. Cosz fireplace. Large ing room. Cosy fireplace, modern bathroom fixtures. Three bedrooms on main plus possible fourth in full basement. Updated wiring and plumbing. Now reduced to $52,900 with trades considered. MLS 15974. See it now with

½ DUPLEX

3 bedrooms, 1½ bathrooms, living room, kitchen with eating area, laundry room. Shopping centre and bus across the street. Priced under $40,000.
P.S.: I also have a 5-bedroom, full basement home on a beautifully treed lot. LARRY LINEHAM, 386-2955 or 595-0134.

Douglas Realty Ltd.

GARDENER'S DELIGHT
COLWOOD
Attractive home on Approx. ½ acre lot. Living-dining rm. 2 bdrms. on main, 2 more in full Bsmt. Excellent garden lot plus fruit trees and small fruits. Asking $55,000, open to offers. MLS 16155. To view call:
ANN CHANDLER
384-6939 385-8784

HANDYMAN SPECIAL
$36,900
Price recuced on this Langford home. Ideal to fix up and rent. Living rm, large kitchen and family rm, 3 bdrms. To view call
ANNA CHANDLER
384-6939 385-8784

Walk to T and C and Mayfair Shopping centre, buses are also near by. 2 bdrms, living rm, family kitchen, enclosed sun porch at back and a well finished, large bdrm and den in full, high bsmt. An opportunity here to save money. Call 24 hrs. MLS.
Mary McGuire Donna Valikoski
479-7668 385-8784

RETIREMENT SPECIAL
SPOTLESS stucco bungalow, duroid roof, F.P. in L.R. New W-W in B.R. and hall. 2 B.R.'s, large kitchen with sparkling cabinets, utility on main. Auto heat, sep garage and workshop. High dry garden lot. Bargain price $46,500.
M. WARAWA 382-3088

KNOWLES REALTY LTD.

3-BEDROOM CATHEDRAL $61,900

Well maintained family home located on quiet cul-de-sac in Melville Park-Sidney. Living rm, dining rm, kitchen 3 good size bedrooms. 4-pce. bathroom (2-pce. R.I. down). 20x8½ rec room. Full high cement basement. Close to schools. For further information regarding this 5-year-old home, call:
Bill Knowles 384-8101
Res: 656-3779

OAKLANDS
By owner $49,700, must sell stucco bungalow on no through street. Main floor has cosy living room with stone fireplace, and panelled feature wall, large kitchen, 4-piece bath, and two bedrooms, full basement has third bedroom rec room and utility area, good assumable mortgage, 595-3905.

250 HOUSES FOR SALE

FOR SALE
Royal Trust

4082 SHELBOURNE ST.
477-0191

OPEN HOUSE
SAT. 1 TO 4 P.M.
1935 LLEWELLYN DRIVE
(off East Saanich Rd. off Dean Park Rd.)
This is a lovely 2-year-old home which is a 4-level split. ½ acre lot, high elevation looking over the straits. 2,100 sq. ft., 4 bedrooms, 3 sets of plumbing. Rec. room has wet bar. Come and see the house and its features. Your hostess:
477-0191 MARY MOODY 652-5681

OPEN HOUSE
SAT. 1:30 TO 4:30
No. 302-1571 MORTIMER
Spacious condominium, large living room, dining area, nice kitchen. roomy bedroom. storage room, big 4 pce. bathroom. Appliances, drapes. wall-to-wall carpets included. all immaculate. A real good buy at $35.000. See you Saturday.
ROMA or JOHN MOLYARD
477-0191 384-4827

OPEN HOUSE
SAT. 1:30 TO 4 P.M.
7940 GALBRAITH CRES. (Saanichton)
A sparkling 1 year old. 3-bedroom home, 1½ baths of nearly 1200 sq. ft. Full basement with lots of room for development. Lot size 84x105 with a dandy valley view from southerly exposed sundeck. Excellent 10¾% mortgage. A real bargain at $61,900. In attendance:
477-0191 KEITH LECKIE 598-1667

OPEN HOUSE
SAT. 1:30 TO 4 P.M.
4121 SAN ARDO
3 bedroom home has "L" shaped living and dining rooms with attractive manteled fireplace. Full basement with drive-in garage. Large lot with year-round greenhouse. The avid gardeners dream come true. All this and much more. Priced to sell at $68,600. MLS 16652. For further details and appointment to view, please call anytime:
477-0191 JACK MOEN 658-5448

OPEN HOUSE
SAT. 2 TO 4 P.M.
2850 THE RISE (off Cook at Hillside)
"A LOT OF HOUSE FOR $62,900"
Older home in excellent condition, 5 bedrooms or 2 bedrooms, plus in-law suite. 2 baths, separate dining room, good area. Offers will be considered. Owner is anxious — vacant. MLS 15164. In attendance:
GALE CHRISTENSON
477-0191 477-0723

LOTS OF LIVING
½ STRATA DUPLEX, Saxe Point area. 3 bedroom, living room with fireplace in-line dining, wall-to-wall throughout. Sea views. 2 bedroom, in-law suite down, large living room with 2nd fireplace. 4 pce. bath on each floor. Asking $73,500. View exclusively with:
477-0191 ART EVANS 658-8924

BRENTWOOD
4 bedroom family home on .36 acre lot, large living room with spacious dining room, 1½ baths.
PLUS
.29 acre holding lot located directly behind the house on sewer.
ASKING
$84,900 for both properties. (Owner will consider separate offer on house). MLS 15449. Call:
JIM DONNELLY
477-0101 652-2228

BOARDERS?
IN-LAWS?
LARGE FAMILY?
No problem! This 5 bedroom home can accommodate the large family, also can be 2 bedroom house plus in-law suite, as upstairs is wired and plumbed. If you wish to keep a few boarders there is a bath and 3 rooms upstairs. For more particulars on this home call: MLS 15164.
GALE CHRISTENSON
477-0191 477-0723

WHITTOME'S
1111 BLANSHARD 388-4271

EXTRA LOT

2 OR 5 BDRMS.
Large family home in Lakehill. 2 BR and den on main with 3-pce. bath. 3 BR down with 2-pce. bath. Terrific kitchen with built-in nook. Carport and sundeck. Fruit and nut trees. Extra lot available upon subdivision approval. Pkge. offered at $79,000.00. SHIRLEY WILDE 478-2459, RUTH LUKAITIS 477-5306 OR 388-4271.

SEAVIEWS 3 or 4 Bdrms.

Terrific family home, 3 BR on main plus 1 in daylight basmt. LR and family rm with fireplaces. 14x12 kitchen, sep DR with sundeck off. 4-pce vanity bath on main plus 3-pce. down. cold storage rm., sep. bsmt. workshop. Only 2 blocks to beach. An ideal place to live. Just listed — MLS 16621. $72,000. SHIRLEY WILDE 478-2459, RUTH LUKAITIS 477-5306 OR 388-4271.

NORTH OAK BAY For the Golfer

On a sunny southern slope near Uplands, this 2 bedroom retirement home is situated on a generous lot with charming glimpses of the Olympics from the pleasant room and dining rooom are very kitchen eating area. The living inviting and with a little TLC the rest of the house can be likewise. The well kept garden is easy care and has lots fo room for off street parking—for your golf cart for instance! Priced in the seventies. To view call:
Ruth LaCroix 386-1806
Eleanor Sanderson 384-9610
Office 388-4271

ANYONE FOR ROCK?

Solid rock, that is! Your house sits on rock with the minimum of gardening. ALSO CATCH YOUR FILL OF SALMON, from your own rocky point You watch incredible bird and animal life from your spacious concrete and brick patio, or see the racing sail boats only 100 ft. from your deck chair You enjoy summer and winter unobstructed views of the sea, Islands and mountains. You live in a compact, convenient and comfortable well equipped 2 bedroom with unusual layout and OH THOSE VIEWS, choice area but NOT a driveby. View with
RUTH LACROIX 386-1806
ELEANOR SANDERSON 384-9610
or 388-4271

SOUTH OAK BAY

LIVING ROOM WITH FP
SEPARATE DINING ROOM
$67,500
2 BR, rumpus room in full high bsmt. home in immaculate condition

CLOSE TO SEA

exclusive to;
ROSELLE JACKSON
388-4271 598-1093

Success is measured by the number of listings that sell. WE ARE SUCCESSFUL!!!!
J. H. WHITTOME and CO. LTD.

250 HOUSES FOR SALE

Nanaimo Realty
VICTORIA LTD.
formerly
OLYMPIC REALTY LTD.

OPEN HOUSE
SAT. 1:30-4:30
1008 CAROLWOOD DR.
FOUR BEDROOMS
FOR $114,900??
Separate dining, kitchen with dining area, family room, immense rec. room, separate cozy bar room, utility room, three spacious bathrooms I one en suite, two beautiful fireplaces, wrap-around sundeck, wall-to-wall carpet throughout, shake roof and double drive-in garage. This 2,900 sq. footer is in beautiful Broadmead. To view call AL TASSIE, 384-9069 or 385-5741 anytime.

OPEN HOUSE
3122 METCHOSIN RD.
WED. and THURS.
APRIL 14 and 15
1:30 to 4:00 P.M.
For active family—5 Br. home with SWIMMING POOL, change cabana, outdoor BBQ area. VENDOR MOVING, MUST SELL NOW! ML 15938. In attendance FERN COLOMBINI 385-5741 or Res. 385-3033.

EASTER SPECIAL
OPEN HOUSE
WED., THUR., 7-8:30 p.m.
2931 ADYE RD.
A truly immaculate home. 3 bedrooms, master en suite. In-line dining room. Broadloom throughout over hardwood floor. 12x24 "English Pub" rec room. Completely landscaped. To view at anytime call LOUISE RICH, 385-5741 or 382-0042. Other Realtors cordially invited. MLS 16453.

OPEN HOUSE
SAT. 1:30-4 P.M.
2395 FRENCH RD.
SOOKE
Close to golf course and good fishing, brand new quality built 3 bdrm. home living room with fireplace, dining room, kitchen with eating area, one and half baths on main floor. Full basement. Shirley McLeod 385-5741 or 478-8220. ML.

FOUR BEDROOMS
FOR $44,500??
Older home needs a little work — 1,250 sq ft., excellent starter home. Kitchen with dining area and pantry. Den 10x14 could be dining room. Full basement, oil furnace, 40-gallon HW tank, 100 amp service. On a cul de sac close in. First time advertised so phone me quickly New ML — AL TASSIE, 384-9069 od 385-5741 anytime.

FOUR BEDROOMS
FOR $93,500??
Custom built two-storey log home on East Shawnigan Lake Road, close to village and lake. Sunken living room with large fireplace, separate dining room, two 4-piece bathrooms, second storey balcony and shake roof. Brand new and over 2,000 sq. ft. On .97 acre Ideal family home or executive retreat. For details and to view call AL TASSIE, 384-9069 or 385-5741. anytime. New ML.

SWAN LAKE AREA
Comfortable two-bedroom older home. Close to schools, shopping centre and Bus. Good sized living room, fireplace. Basement and lot size 50x120. $42,000. Phone DAN NASH at 385-5741 or 477-2078. MLS.

HERE'S VALUE!
A cozy 3-Bdrm. home in the Gorge on a nicely treed corner lot, comfortable living room with fireplace, dining room and pleasing kitchen. Close to schools, shopping centre and bus. Priced to sell at $46,500. Phone DAN NASH 385-5741 or 477-2078. MLS.

GARDNER REALTY Ltd.
899 FORT ST.

COUNTRY ACREAGE

Over 5 acres of property just 8 miles from Town offering seclusion and privacy. Added in for your enjoyment is a 2 yr. old 1200 sq. ft home with 3 bedrooms on main floor and rec. room down. Let me show you this fine property offered at $76,500. MLS 15627. Call:
385-7721 DALE BRIGGS 592-3978

OAK BAY
NEW EXCLUSIVE LISTING
2089 BYRON
3-bedroom, older-type bungalow in good condition, full basement, and oil heating and attached garage. Good lot. Close to all facilities. Buses, Safeway, etc. Drive by but do not disturb the owner. Call:
385-7721 Harold Ware 598-4358
385-7721 Brian Coutts 598-2405

PANORAMIC VIEWS

High in the clouds with a sweeping view of land, sea and mountains. This 3-year-old, custom-designed and built post and beam has such features as:
—Thermopane windows
—Floor-to-ceiling, walk-around fireplace.
—2 bedrooms with balconies on main
—1—4-piece bath, 2—2-piece baths
—Roughed in rumpus room, third bedroom on lower level
Too many features to mention on this new listing. Priced reasonably at $102,000. Please Call:
385-7721 Dale Briggs 592-3978
Cliff Salmond 477-3626

GORGEOUS GORGE

This large three-bedroom home is ½ block from Gorge beautification area. Living room with fireplace. Dining room next to huge kitchen and eating area. Sundeck. Full basement with utility area, workshop, and rec room. Priced to sell at $57,500. Call now for this exclusive listing
385-7721 Kent Macleod 595-4273

SOUTH OAK BAY

Another character home has just become available in the much sought after South Oak Bay area. French doors to living room. Granite fireplace. More French doors to formal dining room. Large modernized kitchen with separate family sized eating area. Laundry off kitchen. 3 large bedrooms plus 2 more down. Home is highlighted by authentic English Pub rec room in full basement. Loads of parking for cars and trailer. Priced for immediate sale at $73,500.
385-7721 Kent Macleod 595-4273

FAIRFIELD

Near Cook, an excellent location close to town, this 50's home has revenue upstairs and excellent living space on main floor. Full basement, separate garage. $74,900.00.
385-7721 DALE BRIGGS 592-3978

FOR APPRAISALS ON HOMES OR APARTMENTS CALL HAROLD GARDNER R.I. (B.C.) OR HAROLD WARE, R.I. (B.C.)

SIDNEY 8¾%
Near new 3 bedroom, finished basement, 1½ baths. Landscaped fruit trees. Near all amenities. $56,500. With 8¾% morgage. Owner. 656-1635.

250 HOUSES FOR SALE

D F Hanley Agencies Ltd.

D. F. HANLEY AGENCIES LTD.
3293 DOUGLAS STREET
385-7761

OPEN HOUSE

Thurs. and Sat. 1-4
600 MOSS
WAS $67,900
Now Only $64,900
Act now and save! For those looking for top quaity,l this is a must see! Over 1400 sq. ft. of sparkling clean accommodation. 3 BR, formal LR and DR, large bath, gleaming floor PLUS a full bsmt. with rec. room. See your host to make your offer!
DAVID SOUTHALL
385-7761 24 hs. 652-1201 Res.

5 BEDROOMS! $62,500

Only 2 years old with over 1700 sq. ft. of finished accommodation. LR-DR (with ea. area and lots of cupboards), 3 bathrms., (1 en suite), 3 BRs on main floor, 2 on lower level. Big rec room, huge sundeck with carport under. MLS. Drive by 2638 Wentwich Road or call for peresonal inspection with
DAVID SOUTHALL
385-7761 24 hrs. 652-1201 Res.

$41,900 BURNSIDE AREA

Don't miss this 2-bedrm home situated on a 50x125 lot on a quiet street and it backs onto a large children's playgrownd. Modern brick fireplace in living rm, 4-pce vanity bathrm, lge family-size kitchen with stove included. Plumbed for w-d in low ceiling bsmt. Separate garage. Call me today while mortgage funds are still available. MLS 15980.
ELAINE BAXTER
385-7761, 24 hrs. 658-8324 Res.

Camosun College Retirement Gem Red. to $52,900

A quick sale is required here. The senior citizen Vendor cannot cope with the garden and maintenance any more so you can buy a cozy, 2-bedrm, no bsmt home in an area of excellent reputation and convenience for a very reasonable price. The baseboard heating is new. The 50x120 lot is fully fenced (back and front) private, with mature shrubs and fruit trees. More details cheerfully given by
Jack Clover
385-7761 Anytime

COUNTRY GARDEN

½-acre garden goes with this modern 12-yr-old home with 2 bedrm on the main and 2 down. Situated off Tanner Rd. in Central Saanich. The large bright kitchen has built-in oven and counter-top range and the living rm has the most gorgeous old brick fl or-to-ceiling fireplace! Lots of trees, sea glimpses, detached garage plus carport, make this an excellent buy at $69,900. Further details cheerfully given by calling
LEE WROBEL
479-8385 Res.
RANDY SMALL
479-8385 Res. 477-2817 Res.
385-7761, 24 hrs.

GORDON HEAD Executive Family 1853 Hillcrest

Set amongst Arbutus and fir trees, this spacious 4 or 5 bedroom, 2½ bathroom, architect-designed home is perfect for the executive with a growing family. Close to schools, it has a fenced backyard for toddlers and an easy-care garden. The den, family room plus space for a rec room allow for many diversified activities to be carried on at the same time. To view this EXCLUSIVE new listing. $115,000. Please call:
ANNE LAX
385-7761 24 hrs. 388-6275
Pager No. 2510

WILLS and WONNENBERG REALTY LTD.

1318 Esquimalt Rd. 384-0581

Almost Waterfront
5-year-old, three-bedroom home just a couple of blocks from the OCEAN in the town of Sydney. Some dressing up needed outside. This is a terrific buy at the ASKING price of $52,900. Immediate possession. Phone C. R. Wonnenberg or Ruby Reid, 384-0581 anytime. MLS.

NEW ML LISTING

Family home in excellent FAMILY locale, close to UNIVERSITY, Schools and REC. facilities. Only $58,900 for three-bedrooms, California white stone fireplace on feature wall in L-shaped living-dining rm., eating space in kitchen with plenty of cupboards, utility on main, full basement, drive-in garage. Phone Ruby Reid or Clarence Wonnenberg at 384-0591 onytime.

742 GREENLEA Lovely Royal Oak 100'x180' Lot In-Law Suite

This lovely home is better than new. Living room has inside raised hearth corner fireplace of cut stone. Has just been recarpeted with costly shag, as has the formal dining room and hallway. and overlooks private patio area. ad overlooks private patio area between house and carport. Master bedroom is nearly 17'x23', carpeted with 17' of end-wall closets and built-in drawers. Both upper levels are carpeted. Large 4-piece bathroom. Lower level has furnished kitchen, 3rd bedroom, 3-piece bathroom, large living room with outside entrance off second pation area, utiltiy area and workshop with outside entrance. Double carport has greenhouse and potting shed attached. Parklike grounds. with tall firs. shrubs and flowers and seclusion. A stone's throw to Royal Oak Shopping Centre and school. MLS. Asking $88,500. MLS. F. Wills, 384-0581.

4650 AMBLEWOOD CLASSIC HOME

This is one of Broadmeads most distinct homes. Custom built 6 years ago. Main level has living room with feature wall, raised 11'x13' kitchen, with countertop range, and wall oven has adjacent eating — family area, with used brick raised hearth fireplace along inside wall, sliding doors to patio and rockeries. Utility room with 2 piece service bathroom. Upper level has 3 bedrooms, (master bedroom has 3-pce. en-suite bathroom) den and 4-pce. bathroom. Parklike grounds with tall firs, shrubs and sloping lawn. Really really beautiful. MLS 1587. Asking $125,000 and worth it. Owner has bought. To view call F. Wills.

$46,900 4 Bdrms.—Full Bsmt

Within one-mile circle of downtown. Solid stucco semi-bungalow, in excellent condition. Roofing, plumbing, heating and wiring have all been renewed. Level lot with good garden area. Close to school and parks. This is a "best buy" for sure. Terms to suit. Call to view with C. Eshom, 384-0581 or 478-5763.

250 HOUSES FOR SALE

RIM ROBERTS INVESTMENTS & MANAGEMENT LTD.
702-1175 DOUGLAS 388-6691

Falling in Love! South Oak Bay BEAUTIFUL TUDOR RESIDENCE Including 28x15 Swimming Pool

THE PERFECT LOCATION FOR A FAMILY WITH YOUNG CHILDREN. THIS EXQUISITE RESIDENCE IS TOTALLY SECLUDED AND OFFERS MAXIMUM PRIVACY. STATELY ENGLISH TUDOR DESIGN INSIDE AND OUT. BEAUTIFUL APPOINTED FAMILY ROOM WITH RED BRICK FIREPLACE AND FRENCH DOORS LEADING TO GARDEN AND SWIMMING POOL. SEPARATE DINING ROOM WITH BEAMED CEILING AND PANELLED WALLS FOR A FEELING OF DINING IN ELEGANCE. EVEN THE LARGEST FAMILY CAN ENJOY "TOGETHERNESS" IN THE SUPERB GRACIOUS LIVING ROOM WITH RED BRICK FIREPLACE, SIDE SEATS WITH CUSHIONS, SHIPDECK FLOORING, EXPOSED BEAMS, LEADED WINDOWS AND FRENCH DOORS LEADING TO GARDEN AND SWIMMING POOL. EXCEPTIONALLY ATTRACTIVE LARGE CONSERVATORY WITH RED BRICK FIREPLACE, CERAMIC TILES FLOORING, RED BRICK CURVED WALL, FISH POND, BUILT-IN PLANTERS AND LEADED WINDOWS OFFERING A BEAUTIFUL VIEW OF THE GARDEN. FIVE BEDROOMS (MASTER BEDROOM MEASURES 20.6-x13) WITH WALK-IN CLOSET, 5-PCE. TOTALLY TILED BATHROOM AND RED BRICK FIREPLACE. FOUR OTHER WASHROOMS OFFER MULTIPLE FACILITIES. THE SLEEPING QUARTERS INCLUDE SEPARATE CHILDREN'S WING. SEMI-FINISHED RECREATION ROOM IS INDIVIDUALLY LOCATED AND HAS BUILT-IN BOOKSHELVES AND RED BRICK FIREPLACE. THE HOT WATER HEATING SYSTEM PROVIDES COMFORT AND EQUALLY DIVIDED CONTROL. UNDERGROUND SPRINKLER SYSTEM KEEPS FLOWERS AND SHRUBBERY BEAUTIFUL THE EASY WAY. THE HEATED, 28x15 FILTERED SWIMMING POOL IS TOTALLY PRIVATE, SECLUDED, WITH MAXIMUM SUN EXPOSURE, AND SURROUNDED BY LARGE PATIO AND TALL EVERGREEN HEDGE. THIS PROPERTY IS UNIQUE AND ARTISTICALLY DESIGNED TO OFFER COMFORT PLUS GREAT CHARM AND CHARACTER. REALISTICALLY PRICED AT:

$137,500
(Excellent Financing)

W. G. MOORE
479-3748

$21,500 FOR 1 BEDROOM "THE CEDARS" QUALITY APARTMENTS 380 BRAE ROAD DUNCAN

1 Block from Downtown Shopping Plazas. Realistic low prices—easy financing. Spacious suites for easy living. Close to Schools, Swimming, Recreation. We have the finest offerings in self-owned suites in the Duncan Area. One, Two and Three Bedroom Suites, all with new wall-to-wall carpeting — colored appliances — private sun decks and patios — many with ensuite baths and lovely views. Priced from $21,500 to $24,500.
If you are interested in getting away from the high price of city living, this is for you! To view, drive the few scenic miles to Duncan see John McKinnon No. 101 at "The Cedars" phone 748-2397 or for free transportation phone Victoria 598-8755 or 595-0314.

DANE DEVELOPMENTS

OPEN HOUSE TUESDAY THRU' SUNDAY

1:30 p.m. to 4 p.m.
Three New Homes in Gordon Head
4390—4394—4402 Shelbourne Street
These homes feature, bright, spacious kitchens. Large dining areas, master bedroom with en suite, all have three bedrooms, close to schools, shopping centres, bus route.
Asking Prict $69,900
Gordon N. Bergstrom
In Attendance
477-2963 592-2449

SEAVIEW METCHOSIN
2 acres, new post and beam house. 3 bedrooms, large kitchen, dishwasher, intercom system, 2 full baths, w-w axminster, 20x20 living room, circular fireplace, large sundeck overlooking the straits Olympic Mountains, Race Rock. Large garden area. Asking $95,000. 478-2676 after 6 or weekends.

250 HOUSES FOR SALE

Green Acres

HENDERSON REALTY
385-9741 Anytime

THE BUYER'S MARKET

HUMPREY GOLBY
ORVILLE WHITE
592-6730 592-7220
Phone for your private showing of any of the following sensibly priced value homes.

BROADMEAD—QUALITY.

4671 Amblewood. Truly superior, the contractors own home with many extras and best of construction. A connoisseurs special at $139,000.

MAYFAIR STARTER

3453 Bethune — A real gem, spar-
3453 Bethune—A real gem, sparkling clean 2 bedroom starter or garage and large fenced yard. Nothing better in its type and only $53,500.

OAK BAY FAMILY HOME

2046 Chaucer — Larger three bedroom home, with lovely beamed ceilings in L Rm and D Rm Full basement and a generous lot. Elbowroom for a family, all newly decorated and one of our best buys at $68,500. MLS 16100.

LANGFORD — INVESTMENT QUADRAPLEX

Nearly new at 2614-2616 Peatt St. Fully rented. Offered at only 9 times gross rental. For a no problem investment try this one at $110,000.

ROCKLAND AREA

1005 Pentrelew — A fine retirement type home. Two bedrooms, generous living and dining areas, an exceptional garden, full basement and inside garage. A home you can be proud to own $67,500.

TOWN HOUSE DELUXE

No. 9 — 4058 Corners Place. On a quiet cul-de-sac hidden back of the Auto Test Centre. You will be delightfully surprised with this lovely 3 Bedrm charmer, set on spacious landscaped grounds. Worth checking. Imagine an almost new home for $49,900.

LANGFORD STARTER

2774 Grainer — The perfect small starter home — 2 Bdrm on large lot — Beautifully renovated, like new throughout. A bargain at the low, low price of $45,000.

COLWOOD BY THE SEA

192 Lagoon Rd. Just two houses from the sea and that great beach. Two bdrm, split level, well finished and set on a large lot. Treat your family to this one for just $54,900. MLS.

UPLANDS SUPERIOR HOME

3060 Uplands Rd. A generous sized family home with 3 bdrm and 3 bath, full basement. 8 rooms in all, set on a lovely treed lot with sea and mountain views. Fully renovated, ready to move in. Much below replacement value at the realistic price of $125,000.

SIDNEY HANDYMAN

2033 Weiler — airport area but not a noisy location, just the opposite. Offers 4 bedrooms and a huge family kitchen, well built home on a good lot. Needs some exterior cosmetics, but it is only $46,500 and very low cash required. $3,000 to $4,000 will handle).

APARTMENT ZONED LAND

Two excellent locations for smaller apartments of about 16 units, and both in prime areas of Victoria. Not cheap but priced right.

Century 21 REAL ESTATE
J. D. BOSDET LTD.
120-727 JOHNSON 386-3128

ASK ED OR ALICE

ROCKHEIGHTS
SPLIT LEVEL
One of the most desireable areas of Esquimalt. Immaculate 3-bedroom, w-w carpet in living and dining room. Beautifully landscaped. Possession August. Price $70,900.

NEW LISTING
$55,000
Immaculate 1200 sq. ft. no-step, 2 bedrooms. Separate dining room, lovely living room, attractive fireplace. Attached garage. Garden is perfect. MLS 16590.

TOWNHOUSE
$49,950
This has to be the best buy on the market today. 1500 sq. ft. of family living. Great family room. 3 bedrooms. Separate living room, 2 patios, A well managed complex.

HAMPTON
PARK AREA
This is not a drive-by. Immaculate 2-bedroom starter. Cabinet kitchen, vanity bathroom, Sundeck, large lot. MLS 15990. $44,900.

CALL:
ALICE MOORE
592-4529
ED KRAFT
652-3676

SECLUSION AND BEAUTY

On 2.57 acres. Octagonal design with lavish use of cedar and glass throughout. This custom designed 3-bedroom home offers over 1800 sq. ft. of complete luxury and relaxation. Priced at $94,500. MLS 16574. If this is for you, please call:
386-3128 Ernie Seronik 478-8696

4 BEDROOMS 2 BATHRMS

$53,700—MAKE AN OFFER
Older 2-storey in a 60x120 lot. 4 bedrooms and bathroom upstairs. Main floor has living room with fireplace, large dining room with built-in cabinets. A large modern kitchen and two-piece bathroom with space and hookup for tub or shower. House inspected, approved by CMHC in 1974 for the present mortgage of $32,700 at 9½ per cent good until August, 1979. Has been rented at $475 per month with the tenants paying all the utilities. Vacant May first. For details: G. E. Bus Ryan 382-8135 Anytime. (I'll call back within 20 mins.)
RYAN PROPERTIES LTD.

GORDON HEAD HOME
3 years old, 4 bedrooms, 2 washrooms, 1 ensuite, rec room, 2 fireplaces. Large lot—sea view, Landscaped, fruit trees, garden, close to schools and university Private sale. Call 477-5453. 2021 San Rafael Crescent. $89,000.

COZY WELL-KEPT 2-BEDROOM bungalow living room with fireplace dining area, wall to wall, storm windows, electric heat, attached garage, fruit trees, fenced yard, must sell, asking $45,900. 383-2477. No Agents Please.

OPEN HOUSE FRI. 1-3 P.M.
630 Lampson Street. Asking $48,500. For information call 592-3790.

250 HOUSES FOR SALE

Century 21 REAL ESTATE
ISLAND PACIFIC REALTY 3200 QUADRA
388-6231

GORDON HEAD 4 BEDROOMS $77,300

This spacious 4-bedroom home is well designed and tastefully decorated. Large master bedroom with en suite bath, 17.9x13.7 living room has brick fireplace. Dining room has walk-out to sundeck. Family kitchen with eating area. Beautiful 23x15 family room, fireplace and wet bar. Expensive W-W carpet throughout. Third bath with shower. Garage. Nicely landscaped. MLS 16040.
HEIDE WHITE
388-6231 652-1828

MARIGOLD

Small home with SxS in-law suite, smart and pretty. Call MRS. McKEAGE, 388-6231 or 479-5868.

HOUSE WITH ½ ACRE

Only 4 miles from city. 3 bedrooms. L.R. with F.P. Cab.-Elec. Kitchen 3-Pce bath. Utility ROOM Heat. 2-car garage. Call MRS. McKEAGE, 479-5868 or 388-6231.

3 BEDROOMS AND DEN FOR $42,000

This home has been nicely renovated inside. Nicely finished. Big kitchen and large size L.R. on a big lot. To view this and others, quickly, call SHANE BEFURT, 388-6231 or 477-4738. MLS 16026.

MINI ORCHARD CENTRAL SAANICH

This charming rancher on .45 acre is worth seeing. Beautiful grounds with many trees and shrubs. Offers privacy. Large L.R. has beamed ceiling, unique fireplace. Walk out from D.R. to secluded sundeck ond patio. Large kitchen has custom cupboards. Three large bedrooms, en suite, lower level has 26x16 family room, 4th bedroom, plus. Only $76.900. Assume good Mtge. at 11¼%.
388-6231 HEIDE WHITE 652-1828

GRACIOUS LIVING SEA VIEWS $77,500

Quality-built gracious home on .58 acre. Enjoy ocean view from your sunny living rm. with F.P. Dining room and ideal kitchen with eating area. Large entrance leads to 20x12 family room with F.P., 3 baths. Double carport. 2,093 sq. ft. Exceptional value. Good mtge. MLS 16176.
388-6231 HEIDE WHITE 652-1828

GORDON HEAD ONE ACRE INCOME HOME

This well-built home has over 3,000 square feet of finished floor area. Separate in-law suite. Living room with F.P. Formal dining room. Kitchen with eating area. Sea glimpses. Land potential. MLS 16021. Asking $120.000. Open to offer.
388-6231 HEIDE WHITE 652-1828

SIDNEY $35,000

Ideal retirement home. Close to shopping. Living room, 2 bedrooms, kitchen. 4-pce. bath. Quick possession.
388-6231 HEIDE WHITE 652-1828

SIDNEY $45,300

Only $45,300. Ideal 2-bedroom bungalow on a quiet street near everything. Cozy living room with fireplace. Large kitchen and bedrooms. Separate garage. Call HEIDE WHITE, 388-6231 or 652-1828. ML 16158.

Park Pacific

For appointment to view the following fine listings call:
GEORGE BLACK
383-1821 or 382-2426
ROBERT YOUNG
477-8749 or 383-4124

1. JUST LISTED. PRIME OAK BAY-WILLOWS. Distinguished, older 5-bedroom home, professionally renovated and in mint condition. CHARACTER AND CHARM. Nicely landscaped lot. $89,900 firm. Exclusive listing. Courtesy to all agents.
2. JUST LISTED, EXCLUSIVE. Charming older 4-bedroom family home. Located in much-desired FAIRFIELD AREA, close to all amenities. Asking $63,900.

REALSPAN PROPERTIES LTD.
1031 VANCOUVER ST. 388-6454

PANORAMIC OCEAN VIEWS at ARDMORE $108,000

This large family home is on .63 of an acre andis designed to take full advantage of it's excellent location. There are many outstanding features, such as zone heating, two rock heatilator fireplaces, imported wool carpeting. The kitchen design is one of the best I've seen. To view at any time, just call:
JOHN F. COLWELL
388-6454 592-9828

Direct from Excel Realty The Price is Right $59,900

Oak Bay Ave.
Open House Daily
1-7 P.M.
1034 CHAMBERLAIN ST.
Better than new, this charming character home richly carpeted throughout, large living room with beamed ceiling and fireplace, modern king-size bathroom, master bedroom with en suite, home beautifully decorated, see it, you'll absolutely love it, try $5,000 down, view it today or call Bernie LeDuc. 388-7733 or 477-4778.
Excel Realty Investment Corp.

NEW HOME OVER 1300 SQ FT. Close to schools, university, recreation centre, shopping centre and bus stop. nearing completion. Large living room-dining room with false beams, rosewood panelling, 3 bedrooms, 2 full bathrooms, kitchen, basement entrance, balcony and wide driveway.
ULYSSES CONSTRUCTION
477-3402

FOR SALE BY OWNER
Lovely quality family home, 5 bedrooms, three bathrooms, many extras. Langford area, reasonably priced, for viewing call 478-5719.

250 HOUSES FOR SALE

the Permanent

1125 DOUGLAS ST. and
3647 SHELBOURNE ST.

Spring Choice

1. BRENTWOOD BEAUTY — Immaculate 1-year-old, 3-B.R. homes, large kitchen, 1½ baths, 2 F.P., landscaped lot. $62,900.
2. MARIGOLD — Country setting yet close to town. 5 B.R.s on 2 levels, large lot, trees and shrubs. $64,900.
3. BROADMEAD — 2945 sq. ft. of luxury on nearly 1½-acre lot with privacy. Secluded sundeck off family room, post and beam construction, built-in dishwasher and vacuum system, superior craftsmanship. $125,000.
4. HIGH QUADRA — A cozy bungalow in spotless condition. 3rd B.R. and rec. room down, 1½ baths, large bright kitchen with laundry room off, large sundeck. $57,900.
5. MT. TOLMIE — New multi-level split. 3 B.R. with dressing rooms, large bright kitchen, big rec. room with wet bar, roof top patio with panoramic views. $129,000.

BARRY THORNDYCRAFT
477-0141 or 477-8487

1 Year Guarantee

In writing from builder of this brand new GORDON HEAD 3-BR, full Bsmt home. Clean electric heat, flexible financing. Wonderful value at $61,900. JOHN RUSSELL nights 592-3248 or days 477-0141.

New Listing

Oak Bay border; across from Pemberton Park. 2 BR, L-shaped living-dining room, new Crestwood kitchen, new tiled bathroom, oak floors throughout, parklike setting in rear offers complete privacy with fishpond, 12x12 sundeck off kitchen. Don't delay! View now! Call PATRICIA SNOW 477-0141 or 477-6074.

Quiet Cul de Sac

Entertaining is so easy in this 2-year-old executive designed home of over 1900 sq. ft. Fully developed family room complete with wet bar just a few steps from the modern kitchen. 4 bedrooms (or 3 and den) with 4-Pce. ensuite bath, plus another 4-Pce. on the bedroom level and 2-Pce. on the family room level. Excellent area in Gordon Head. Full price $89,500. Please call JOHN HICKS 477-0141 for viewing.

Fairfield—No Step

1,600 sq. ft. of luxurious living! 2-bedrooms, 2 full bathrooms, den, living room with fireplace, guest size dining room, dream kitchen! Hot water heat, extra bonus 200 sq. ft. of heated workshop plus garage. MLS. IRENE VAN 384-9191 or 382-9191.

$2,750 Down

3-bedrooms. $45,900. Tattersal area, near schools, bus and shopping. This great little starter home has got to be one of the best buys today. This no basement home offers a large bright cupboard-loaded kitchen with eating area. Living room, 1 bedroom, bathroom and utility room on main. 2nd and 3rd bedroom up. PAT DOERKSEN 478-3432 or 382-9191.

"In View Royal, Esquimalt" $63,800

Large living room and fireplace. Fully developed corner lot. Low taxes $165 net. 2-bedroom and nursery or office. Modern kitchen with new dishwasher. Workshop, rec room and bar. Large utility room. Possibility for in-law suite. Please call DOLORES MILES 562-2735 or ERNEST WILLDEN 598-6034 or 382-9191.

Views—Esquimalt

$64,900. A charming 3-bedroom home with panoramic views in front and secluded easy to care for rear garden. Extra large master bedroom, wall to wall carpeting, 1½ baths and large kitchen with all appliances included. MLS. PAUL HYATT 656-3150.

New 3-Bedroom Basement

Architect designed and quality built home for only $62,500. As low as $4,000 down with B.C. 2nd. Crestwood cabinet kitchen, roughed-in for dishwasher. Sep. dining room. Unique living room with beamed ceiling. 20x24 double garage. Near Seven Oaks off McKenzie on a new crescent. Underground street lighting. PAT DOERKSEN 478-3432 or 382-9191.

Beach Drive Uplands

A delightful one level home with gardens second to none. Three large bedrooms, 2 baths, den with fireplace. Patio off view dining room to sun trapped and private area. Incomparable value at $139,900. Exclusive GRAY LAITE 656-5267 or SID HASLAM 477-1994.

Your Own Park

Over ½ acre located just off Arbutus Road. Non basement, 3-bedrooms and den or could be 4th bedroom. Very private gardens with fruit trees and patios. Exclusive $82,500. GRAY LATIE 656-5267 or SID HASLAM 477-1994.

McDannold McDannold Present

Oak Bay Seaview, Luxury

Immediate possession. Rancher offering spectacular views from spacious L.R., D.R., kitchen. All appliances and large eating area. Family room, rec room, 3-bedrooms, (4 possible) MBR with 4-pc. ensuite and dressing area. 4 fireplaces, intercom, vacuum system, controlled garage, entry, swimming pool possibilities are just a few of the numerous special features. NEW MLS at $199,00.

Must Be Seen

to truly appreciate this custom built immaculate full basement bungalow. Offering spacious L.R. with F.P. sep. D.R., kitchen with breakfast area, 2 large bedrooms. 4-pc bath and 3rd bedroom down. Bonus of city and waterviews. Close to everything. Offered at $65,000 mls 16206.

Oak Bay — University

Custom built family home, 3 years old, superbly built by master craftsman. One block from UVic, featuring 5 bedrooms, 2 full and 3 ½ baths, piano size LR, sep. DR, family room, den, gourmet kitchen. Full basement for additional development. Easy care sprinklered lot and much more offered at for the asking price of $155,000. MLS 15355.

New Homes

Your choice of 5 new family oriented homes priced from $67,500. MLS All featuring 3 bedrooms, 1½ baths, full basements, 2 fireplaces, dishwasher, vac system and front landscaping. In town convienience within 2½ mile circle.

For further information and viewing of these and other listings call HERB McDANNOLD or GLEN McDANNOLD at 382-9191 or 658-8844.

April Bargains

1. GLANFORD—Want plenty of room? Four BRs on one level, 1400 sq. ft., large kitchen with eating area, DR. Close to schools and bus. $55,900.
2. BRENTWOOD—Large building lot fully serviced. $26,900.
3. SxS DUPLEX—Central location. Lot 56x100. R3 zoned. Good financing. $56,000.
4. LANSDOWNE—2 BR up 2 down. Large kitchen with eating area. Sundeck off kitchen, new roof and gutters. Fenced backyard, fruit trees. ALL MLS.

BARRY THORNDYCRAFT
477-0141 or 477-8487

250 HOUSES FOR SALE

the Permanent

1125 DOUGLAS ST. and
3647 SHELBOURNE ST.

$2,000-$3,000 Down

Your choice of 4 homes:
1—4-bedroom, full basement, 5 years old.
2—4 to 6 bedrooms, 7 years old, fireplace, 2 baths, rec room, over 2,000 sq. ft. finished.
3—2 or 3 bedrooms, full basement, fireplace.
4—3 bedrooms, no basement, fireplace.
For further details on the above homes phone R. W. RHODES at 382-9191 or 479-9241.

Canada Permanent Trust Company

WESTMONT REALTY LTD.

920 HILLSIDE
386-6796

GORDON HEAD $68,900

Brand new 3-bedroom home in park-like setting. Some of the features are: Attractive floor-to-ceiling brick fireplace in living room. Separate dining room with sliding door to deck with a view. Spacious kitchen with eating area. Master bedroom en-suite. Full height daylight basement with roughed-in plumbing. Buy now and pick your own carpet colors. We have several new homes in this area. For more information and viewing please call:
386-6796 BILL SIDHU 477-5382

GORDON HEAD BRAND NEW

Three bedroom home with a full basement, fireplace in living room. Three-piece ensuite in master bedroom. Handy location close to recreation centre, all school levels and university. Priced to sell at $64,900.
386-6796 BILL SIDHU 477-5382

TOWN & COUNTRY

Two Bedroom home with a one bedroom self-contained suite on the lower level. Fenced yard, close to schools, shopping, bus, and recreational facilities. Asking $49,900.
386-6796 BILL SIDHU 477-5382

IMMEDIATE POSSESSION

Quality construction and finishing is here in this sparkling new 3 bedroom home. Conveniently located close to schools and buses. Full high basement with rough in's for your future developments. Offered at $64,900.
386-6796 ARNOLD MARR 477-6233

CHOICE STARTER 2 BEDROOMS

This lovely two bedroom home built in 1952 is nested among the oak trees close to Simpsons Sears. Large livingroom with fireplace, spacious kitchen and separate utility room make up the main level of this home. Priced at $53,500. MLS 16457.
386-6796 RICK KINNIS 477-9394

NEED ROOM 2 YEAR OLD

See this first 3 or 5 bedrooms, plus 1½ baths, large living and dining room, fireplace, large kitchen, sundeck. Full ground-level basement with 2 extra bedrooms, 2-piece bath. Rec. room with large fireplace, panelled walls, shag carpeted floor. Well worth the money at $68,500. MLS 15106.
386-6796 KEN WRIGHT 598-2183

BRAND NEW EXECUTIVE

Sparkling new executive home in a delightful setting of Oak trees. Some of the special features are a burglar alarm system, remote controlled doors for the double garage, built-in vacuum cleaner, large family room off the kitchen, three fireplaces, three sets of plumbing. Priced at $149,500. MLS. To preview this beautiful home CALL:
386-6796 DAVE TAYLOR 384-2718

COUNTRY SQUIRE $78,500.00

Very nice three-bedroom home on a beautiful 1.8 acres in Metchosin. Land is all cleared, all sea view. Lots of fruit trees, small barn, hayshed, all fenced and cross-fenced. Quick occupancy.
386-6796 DAVE TAYLOR 384-2718

MANN

T. L. MANN & ASSOCIATES LTD.

MARIGOLD
$47,400
The owners will take offers on this attractive and cozy 2-bedroom bungalow with fireplace and wall-to-wall carpet in L.R., part bsmt. contains workshop area and drive-in garage.

WILKINSON RD.
$37,500
A country cottage on this deep and high lot combines charm with attractive views.

To view these and many more call today:
STAN PELLAND
BUS. 598-5144 RES. 598-5427

BARGAIN!

* 3 BEDROOM
* BETTER THAN NEW
* SPLIT-LEVEL
* CLOSE TO ALL AMENITIES
* ONLY $55,900
* 3082 ALBINA

GERRY MARTIN

598-1536 598-5144

QUALITY!

—GORDON HEAD
—NEW 3 BEDROOM
—WELL DESIGNED
—SPACIOUS
—LARGE KITCHEN
—SEP. DINING RM.
—LARGE DOWNSTAIRS
—DOUGLE CARPORT
—NEAR ALL SCHOOLS
—ASKING $69,900 (MLS)
—For appointment to view phone GEORGE GREEN AT 386-2437 or 477-4651

PACIFIC STRATA REALTY LTD.

OPEN HOUSE
SAT. SUN. 2-5 P.M.
Fully developed 4 BR split level. 2½ baths, 2 fireplaces, family room. By owner 3184 Woodburn Ave. Offers to $89,000. No Agents Please. Phone 598-3073.

CHAMPION REALTY LTD.
For Appraisals and Consultation
813 Fort St. 388-4477

250 HOUSES FOR SALE

SINCE 1887
Pemberton, Holmes Ltd.

1000 Government St.

SOUTH OAK BAY

GONZALES VIEWS
4 OR 5 BR's, $135,000
This super view property is only 2 years old, custom-designed contemporary homes situated well off a main road near to the beach. Approx. 2800 ft. on 2 levels with city, sea and mountain views.
—21x16 LR, floor-to-ceiling fireplace.
—Formal DR plus large eating area off kitchen.
—Sea view kitchen includes built-in custom dishwasher, radio-stereo tape deck. Matching fridge and double oven stove unit.
—Laundry enclosure off kitchen.
—Master BR features twin closets and 4-pce. ensuite.
—Family room is spacious with 2nd fireplace.
—Large den, spare BR, dark room, storage room with 3rd bathroom on lower main.
—2 beautiful view decks, barbecue, fishpond, etc.
MLS 15299. Plenty of parking, low interest mtge. may be assumed. For your viewing pleasure please call:
C. A. CLIFF ANDERSON
384-8124 or 477-3994

VIEWS

Of Portage Inlet, Straits, and Olympic mountains from well landscaped half acre located in an area of better homes. Immaculate, 1680 sq. ft., 5 Br home with single garage plus carport for your boat. MLS 16585. Asking $84,500. Call for details or visit the OPEN HOUSE at 1:30 - 4 p.m. Saturday.
258 WEST BURNSIDE
384-8124 MIKE VAUX 656-1287
384-8124 STU MACDONALD 477-9889

T. L. C.

Will turn this exceptional 2-BR rungalow into a real jewel. Wilkinson-Interurban area, on bus line and near elementary school. Hardwood in LR and dining area, FP in LR and built-ins in dining area. Compact kitchen, 4-pce. bath, attached garage. MLS 16305. Asking $47,500. To view call
7
384-8124 STU MACDONALD 477-9889

RUSTIC CHARM

2.56 ACRES — $97,000
Located at 6030 Pat Bay Highway, but set well back from traffic, this outstanding property has all the advantages of rural living within easy reach of schools, shopping and 10 minutes of the city centre. The 15-yr.-old house has 3 BRs, 1800 sq. ft. of living space and spectacular views of Haro Strait and the Islands. The property is fully developed and boasts fruit trees, berries, holly trees and lots of room for pasture. To view this outstanding exclusive listing please call
384-8124 M. VAUX 656-1287
Mobile YR3-8779

SUPERB!

Is the only way to describe one of the area's finest waterfront condominiums. Located on the TSEHUM Harbour in Sidney this outstanding, large 2-BR unit offers the ultimate in quiet, gracious living and has rights to 50' of sheltered moorage. A yachtsman's paradise in absolute seclusion, the home has superior quality fixtures and appointments. Priced at $121,500. To view please call
384-8124 M. VAUX 656-1287
Mobile YR3-8779

2323 Hollyhill Pl.

(Off Lexington Ave.)
Now under construction, one of Victoria's most imaginative designs yet offered. A rustic treed setting with lovely sea views from each of 3 floors, many options still available in carpeting and decor. Only by personal inspection can the many unusual features be appreciated. This superb quality home is offered at $155,000. And blends perfectly with the architecture of the adjacent homes on this lovely cul-de-sac. For full information and viewing call
384-8124 MR. GREENE 385-0795

$35,000

MLS. 15301
Full price will buy a neat new 2-BR bungalow on a large lot 3 miles north of Mill Bay. Should qualify for B.C. $5,000 second mortgage at low interest rate. No basement, electric heat, piped water, immediate possession. For further information call
384-8124 MR. GREENE 385-0795

1872 Penshurst Rd.

MLS 16027
A beautiful, spacious home in an imposing location offers 2500 sq. ft. of well planned living space plus a 2-car garage. Accommodation provides 4 BR's, 2 bathrooms, a large kitchen with breakfast nook, an attractive sunken LR with adjacent, full size DR. Off the foyer entry there is a lovely FR with wet bar. The whole house is tastefully decorated and offers many extras only found in a custom-built residence. Viewing is strictly by prearranged appt. If you are interested in a high quality home see this beauty. Priced at $89,500.
384-8124 MR. GREENE 385-0795

JOHNSTON
1306 BROAD ST. SINCE 1903

OPEN HOUSE 3130 YEW STREET

THURS. 1:30-4:00
Behind Woodwards. Ideal for Town, Bus and Shops. 3 Bedrooms, basement, views from living rm. and sundeck. Fenced garden. Immediate occupancy
$53,900
BILL McCULLOCH

NEAR ROCK HEIGHTS SCHOOL

Charming stucco bungalow (1953), living room with brick fireplace, two bedrooms, modern kitchen (nice dining area), utility room. Family room in basement. Oil heat. Separate garage. Attractive garden includes green house, fruit trees. Roses galore. $49,500. To view please call:
BOB CARTER 598-6143
BILL McCULLOCH 477-4487
Johnston and Co Ltd.
Anytime 385-2471

LANSDOWNE Properties Ltd

GORDON HEAD $53,900

Cozy no step bungalow with 3 BR's and fireplace. Nice big lot with beautiful views. Close to all schools and buses. MLS. GLENN NICHOLLS 598-7689 or GERRY FINNIGAN 383-4739.

2 BEDROOMS $21,500

Only 4 months old and very tasteful cedar finishing on a leased waterfront. This floating home has no property taxes. Exclusive with GLEN NICHOLLS 598-7689 or GERRY FINNIGAN 383-4739 or 592-2431.

OAK BAY BORDER $59,900

A delightful older 4 bedroom family home offering over 2000 sq. ft. living area, with a large dining room, full basement and a nice fenced lot. Very close to all amenities. MLS Call: GLENN NICHOLLS 592-2431 or 598-7689.

GORGE AREA OPEN HOUSE

WED.-SAT. 12-6
Newly decorated, 2 bedrooms up, 1 down, full basement. Dining room and living room with fireplace. Lot 50x157. Asking $51,900. Call 382-3464. No agents please.
BY OWNER
2835 ROCKWELL

250 HOUSES FOR SALE

Island Homes Ltd.
2504 DOUGLAS
386-7545

OPEN HOUSE SAT. 1:30 - 4:00 2959 Mt. Wells Goldstream Subd. Immed. Poss. Asking $62,500

Brand new 3-bdr. home situated on quiet street. 1200 sq. ft. on main so all rooms are spacious. 1½ baths on main floor, 2 fireplaces finished and rumpus room completed except for rug in full basement. LOW TAXES, CLEAR TITLE. HOWARD MITCHELL 479-4818.

OPEN HOUSE THURS. & SAT. 1-4:30 FAIRFIELD DIST? 428 KIPLING ASKING PRICE 55,000

Family home in a superb district very close to two playgrounds, schools and transportation. Features 3 bedrooms recently rewired and replumbed. Separate garage and large sundeck. For viewing please call PATRICK SNOW or J. C. BAXTER 386-7545.

A REAL CHARMER

Character cottage on a large lot, close to bus and in the city. Cosy living room with beamed ceiling, shutters and fireplace, glass doors to private patio. Separate spacious garage with excellent studio potential. Shrubs, fruit trees and greenhouse on lovely grounds. Ideal retirement for gardener or good starter for arty type. Potential here for expansion and profit for do it yourselfers or contractor. Priced at 44,900. W. T. PALFREY 386-7545 or 598-4210.

Need 4 BEDROOMS In a Good Location?

This is a home you would enjoy, close to a park in a quiet street. Cosy L.R. with raised hearth fireplace. L shaped dining rm. with sliding doors to sundeck. Wall to wall carpeting thoughout over hardwood. Asking $59,900 with 1st mrtge of approx. $10,000 at 6¼ per cent pay $135 per mon. PIT. For further information and to view call JOHN BARTON, 386-7545 (24 HRS).

CORDOVA BAY POST & BEAM

Some seaview from this immaculate home located on a quiet street. Three bedrooms on main floor, floor to ceiling rock fireplace in spacious living room. Dining area open to sundeck and easy-care garden. Two rooms and bath in finished full basement.
477-6735 ROY ELDRIDGE 386-7545

BOAT TRAILER OAK BAY

Solid 3-bdr. home in Lower Lansdowne area with access to the fenced back yard for extra parking. Large L-shaped living and dining with fireplace and hardwood floors. Spacious kitchen, extra 2 bdrs. in the high basement. This is a choice area to raise a family, close to parks and all schools. Only $74,900 with terms. Call RON CROW 592-4989 ANYTIME.

OAK BAY BORDER

Delightful 2-bdr. home with hot water heat, high half basement for laundry and hobby shop. Separate garage, exceptionally nice yard with garden area and some trees. Only $51,500. VACANT. Call RON CROW 592-4989.

OLD CHARM

2 Storey, 2 or 3 bdr. home in a choice area close to Gonzales and Oak Bay Border. Exceptionally nice lot with a back street entrance, garden area and fruit trees. 2 bdrms. upstairs, 3rd. bdrm. or den on main. Spacious living and dining area. 3 Bay windows, kitchen needs updating, full basement. Priced for quick sale at only $48,500. RON CROW 592-4989.

Investors

SYNDICATE REALTY LIMITED
620 BROUGHTON 386-7721

ESQM. BORDER NEW — SPACIOUS FAMILY HOME $64,900

A NEW, VERY WELL-PLANNED, COMFORTABLE FAMILY HOME. 3 good br. and expertly planned kitchen for efficiency and ease of work. Large eating area. King size main bathrm., en suite and R.I. bathrm in lower level. Spacious LR with stone FP — DR. Lower level has been completely panelled and could be made into a suite with little trouble. For further information phone PEPE BROWNE 386-7721 (24 hrs.)

OPEN HOUSES WED. THURS. SAT. 1:30 - 4:30

3990 - 3994 - 3996 GORDON HD. RD.
1894 LAVAL AVE.
BRAND NEW FAMILY HOMES
$67,500 - $69,500
EVAN WILLIAMS IN ATTENDANCE
386-7721

ALSO OPEN SAT. ONLY

1820 TEAKWOOD
1785 SENWOOD
1787 SENWOOD
$67,500 - $77,000
LEO PIGERT IN ATTENDANCE
386-7721

NEWSTEAD REALTY LTD.
1637 Fort St.
598-5166

QUADRA AREA SOUTH EXPOSURE
A spacious one-bedroom suite, broadloomed throughout, dishwasher and appliances included. Try your own down payment. Asking $30,900. Call Now:
598-5166 MARY JAMES 386-9690

RETIREMENT
Situated high on a hill waits a retirement retreat. Ample space for parking and gardening. This lovely home from its sunken living room with white rock fireplace to its attractive family room is only one-year-old and has been built to take full advantage of the ¾ acre property. This new ML is well priced at $73,500. Call
598-5166 RAY SUTTON 652-3586

250 HOUSES FOR SALE

Bayshore realty ltd.

OPEN HOUSE SAT. 1:30-4:30 DURRANCE RD. HIGHLANDS

(West Saanich Rd. to Durance Rd. then follow signs 4 Miles) COUNTRY LIVING AT ITS BEST. $75,900. Custom built 1½ years old classic tudor situated on over ¾ acre with Creek 100 yards from Pease Lake. Limitless views surrounded by abundant natural vegetation and wildlife. Cathedral entrance. Large living room with reclaimed brick fireplace entertainment sized dining room with natural beams, spacious sunny kitchen, 3 large bedrooms with full bath en-suite, full high basement with roughed-in fireplace and plumbing. Intercom. Broadloomed. Electric Heat. M.L. 16612.
JOHN M. HUNTER
388-6424 (OFF.) 502-6073 (RES.)

24 HAMPTON RD.

PRICED TO SELL QUICKLY. VENDOR IS MOVING.
This won't last—Compare these features:
—Comfortable carpeted living room.
—Two bedrooms plus extra room, could be extra dressing room or babies' room.
—Large modern kitchen.
—Full basement—3-year-old furnace—new plumbing and new 100 amp service — plumbed for washer and dryer.
—Separate wired garage.
—Large 50x171 lot with fruit trees and vegetable garden.
—Excellent starter or holding property, close to all amenities.
MLS 15683. Asking $44,900.
JUNE HOUGHTON
388-6424 (OFF.) 477-6185 (RES.)

PROFESSIONAL'S RETREAT! $75,900

Custom-built 1½ years old classic Tudor situated on over ¾ acre with creek, 100 yards from lake. Limitless views surrounded by abundant natural vegetation and wildlife. Cathedral entrance, large living room with reclaimed brick fireplace, entertainment sized dining room with natural beams, spacious sunny kitchen, 3 large bedrooms with full bath en-suite, full high basement with roughed in fireplace and plumbing. Intercom, Broadloomed. Call:
JOHN M. HUNTER
388-6424 (Off.) 592-6073 (Res.)

UNIVERSITY AREA OAK BAY

Located on quiet and desirable CARDIFF PLACE, this custom built split level POST AND BEAM home combines comfort and gracious living with better than new condition. Living room with high beamed ceiling and attractive fireplace. California style dining and kitchen with built-in appliances and double sink, 3 large bedrooms, master with ensuite. Lower level has family room with floor-to-ceiling fireplace, den or 4th bedroom and 3rd bathroom, SECLUDED garden is completely fenced and delightfully landscaped with a variety of fruit trees and shrubs and has a covered patio for outdoor dining. Double carport and wrap-around sundeck. Priced at $99,500. To view this exclusive listing call:
JUNE HOUGHTON
388-6424 (OFF.) 477-6185 (RES.)

CORDOVA BAY IN-LAW SUITE 5 BEDROOMS $79,500

Vintage 1972: 1350 sq. ft. on main plus 1150 more developed below. Five bedrooms, two complete bathrooms, one ensuite bathroom, two kitchens, two living rooms, one fireplace, one dining room, one laundry room, one storage room, three patio doors to one large sundeck, wall to wall carpet up and down, drapes and curtains up and down PLUS one washer, one dryer, two refrigerators, two electric ranges, one block to shopping and two blocks to the beach. M.L. 16020.
BRENT D. EWING
388-6424 (Off.) 658-5661 (Res.)

FAIRFIELD CHARACTER

—Untouched beams and stained glass.
—Open Staircase.
—4 sets of plumbing.
—4 large bedrooms.
—Full basement with rec room.
—New wiring, plumbing and furnace.
—Fresh Kenetex exterior.
—Ideal family home with conversion possibilities.
M.L. 16572

$85,900

OPEN HOUSE FRI. & SAT. 1:30-4:00 1311 FRANKLIN TERRACE

BARRY BOWES
388-6424 (Off.) 383-1540 (Res.)

UPLANDS PRIVACY

HALF ACRE LOT
SWIMMING POOL

$128,000

A 16 foot high cypress hedge gives seclusion to this warm, spacious family residence and privacy to the occupants who enjoy healthy outdoor living around the 38 foot HEATED AND FILTERED SWIMMING POOL. Here are a few of the HIGHLIGHTS of this NEW EXCLUSIVE LISTING:
—Near Yacht Club
—24'5"x14' L.R. and 15'x12' D.R.
—5 spacious bedrooms
—2½bathrooms (NEW JACUZZI WHIRLPOOL BATH)
—29'x14x rec room (wet bar)
—16'x10' Greenhouse
—2 car garage
—circular driveway
—16 fruit trees
For complete information and viewing appointment, please telephone:
598-6333 or 595-5171
JIM BOTTOMLEY
SPECIALIZING IN OAK BAY PROPERTIES
CANADA TRUST
1537 HILLSIDE ETREET

Century 21
REAL ESTATE
PRINCIPAL PROPERTIES
4088 SHELBOURNE
477-9514

UPPER LANSDOWNE

Spacious, 4 level split in most desirable area. 4 Bdrms., 2½ baths., family room with F.P., double drive-in garage, large well-cared for lot. Priced at $107,900. For further details. Phone HUGH MUNRO 477-2803 or JEAN LAMBERT 656-3426.

TOD-HACKETT CONSTRUCTION LTD.
Days 384-1101 Nights 479-6416

250 HOUSES FOR SALE

BROWN BROS. ON BLANSHARD
"People Helping People"

OPEN HOUSE 1931 Bowker Pl. Sat., 1:30-4:30 (Near Willows)

a unique family home, the original residence of John Sylvester Bowker, and carefully maintained by its 3 owners, is an abode with an abundance of privacy, both within and without. The entrance hall, lounge, library and dining room, all spacious rooms, have beamed ceilings and fireplaces. 6 bedrooms, a nursery, 4 sets of plumbing, and a large kitchen with working area complete the accommodations, creating a lovely setting for gracious entertainment and family living. New wall-to-wall crapeting and tasteful decor gives a flavor of old with new. Presented exclusively at $119,000.
JIM KENNEDY and DOUG LAWSON
In Attendance
385-8771 (anytime)

OPEN HOUSE 3520 Upper Terrace Sat., 2:00-4:30

Come and inspect this gracious Uplands home, featuring 4 spacious bedrooms, 3 bathrooms, large living room with fireplace and attractive bay window. Separate dining room cosy den, excellent kitchen, lovely grounds. Double garage.
Only $150,000
DON MESSAGE In Attendance
385-8771 (anytime)

OPEN HOUSE 3491 LaSalle St. Sat., 2:00-4:30

A spacious home, professionally redecorated, on a large garden lot 20x16' living room with fireplace, den with fireplace, family kitchen with eating area, 3 bedrooms (1 down), new 4-pce. double vanity bathroom. Full high basement, attached garage, shake roof, thermopane windows, unobstructed view. Desirable location on a cul-de-sac, close in. MLS 16195. $76,900.
JOE RICKARD 656-1628
or 385-8771 (anytime)

OPEN HOUSE 2101 Neil St. Sat., 2:00-4:30

Oak Bay area, close to Carnarvon Park and all levels of schools. This stucco bungalow has 3 bdrms., w-w carpets in L.RM, and D.R.M. Large bright family style kitchen. 4-pce. bath. Full basement has a 4th bdrm, rec. room, w-d facilities plus space for more developing. All freshly painted in and out. Fenced yard with garden area. Early possession if so desired. $67,500.
REG SCHUMAKER 598-2333
or 385-8771 (anytime)

UPLANDS Georgian Colonial

A spacious, charming home that will appeal to the most discriminating buyer. Ideal for a large family, with 6 bdrms, 3½ baths, a fabulous semi-detached family room on the main floor, plus a rec. room in the basement, an extra large sundeck and ¾ acre lot. The interior is in excellent condition with quality wall to wall carpeting, two large bay windows on the front, a marble fireplace in the L.RM, a den with fireplace, a master bedroom with 4-pce bath en-suite, and a large bright kitchen with eating area. The grounds are beautifully landscaped with built-in sprinkler system on a time clock. $175,000. No showing on Sunday. Please call:
MR. MESSAGE or MR. RICKARD
385-8771 (anytime)

EXCELLENT VALUE

Stucco, 3 bdrm home. L.RM with fireplace, separate D.RM, full basement. A very comfortable home not to old, not too new, not too large, not too small. Please note: house is very clean, new roof, dream kitchen, fruit trees. Please note location: block or so from Central and Athletic Parks, walking distance to downtown, stores, buses. Quiet residential street with high land value potential. Priced reasonably at $53,000.
OLGA ZACHARY 592-2265
or 385-8771 (anytime)

HIGH LOCATION Beach Drive

New listing, marvelous 5 bdrm family home. Formal entertainment-size L.RM and D.RM with quality oak floors and extensive views. Cosy den with fireplace. Spacious kitchen. Full basement. Ample parking. Private sundeck. Large appealing lot with room for a tennis court.
Only $110,000
Listed exclusively with
MR. KENNEDY 592-9078
MR. MESSAGE 477-3715
or 385-8771 (anytime)

SEAVIEW

½ Acre partially treed lot. Ideal family home with expertly developed lower level. Main floor has 3 bedrooms, living room with fireplace and dining room. All carpeted. Family kitchen with eating area Lower level 20'x22 rec. room with curved bar. Lovely panelling. One large bedroom sewing room, workshop and laundry. MLS 15766. Only
$69,900.00 JOR RICKARD or CEC PEARCE 385-8771
(anytime)

Whyte & Gower
Oak Bay Properties Ltd.
2227 Oak Bay Ave.
592-2407

3 BEDROOMS
3910 ANTON ST.
$60,900
Very close to ALL schools. Make sure you see this 6-year-old appealing, well-built home. 2 fireplaces, balcony, hardwood floors, 2 Bdrms. on main. Lower level has 1 bdrm. and rec. rm., beautifully finished. Artistic raised brick and grape covered pagoda. You would enjoy living here. MLS 16508. To view call HUGH YEREX 592-2407 or 479-8169.

OAK BAY
OPEN HOUSE
2246 ALLENBY ST.
THURS., SAT., MON. 2-4
1200 sq. ft of graceful living in beautiful lot in most desireable area. 3 bdrm, large living room with f.p., cozy dining room. High basement with rec. room. (MLS). LORETTA HOGARTH 592-3537 or 592-2407

OPEN HOUSE
2135 McLAREN AVE.
SAT 1:30-4
Large, 4-bdrm, family home on large well-treed lot with access lane at rear of property. Large rec. room with 5th bdrm down. Make sure you see this one. $88,900. for prior viewing call HUGH YEREX 479-8169 or 592-2407. (MLS 16388).

2-BEDROOM HOME
CLOSE IN
Priced right at $55,000 this 2-bdrm, 13-year-old home located close to downtown shopping has 1300 sq ft. on main floor. House and lot are immaculate. Potential for further expansion should be discussed with ART BEDFORD 592-2090 or 592-3537.

A. E. LePAGE
WESTERN LTD REALTOR

NO WORK FOR FATHER
Spacious, Immaculate, two-bedroom in high Quadra. In-law or extra family accommodation down. Formal dining room. Large living room and kitchen. Drive-in garage plus storage for your boat. Fenced lot. Offers to $64,500. MLS 16482.
Paul Smith 383-6905 Roy Nielsen 386-9046

250 HOUSES FOR SALE

WHITTOME'S
4520 West Saanich Road
Royal Oak Branch
479-1667

OPEN HOUSE 638 LAMBIE ST. WED. THURS. 1:00 - 4:00 $66,500

Spacious 2 BR bungalow in beautiful condition — 2 FPs — parklike 70'x203' view lot in Rolston Heights. Reasonable taxes.

MAKE AN OFFER AND ASK ABOUT OUR SUCCESSFUL GUARANTEED SALE PLAN—IT COULD WORK FOR YOU TOO!

479-1667 BRIAN BROWN 386-1234
479-1667 CATHY ATKINS 479-5427

OPEN HOUSE 350 BENHOMER COLWOOD 10¾% WED. THURS. SAT. 1:30 - 4:00

Post and Beam glass and wood exterior, sundeck and patio. 4 Bdrms, living room, dining rm, fireplace, extensive citation cupboards, 2 feature walls, dble carport, easy care enclosed lot with trees for children and dogs. Close to schools. 1st mtge $43,000 at 10¾% and $8,000 2nd available to qualified purchaser. Open to offers on full price of $59,900. ML 15986.
479-1667 Roy Telford 382-5577

BREATHTAKING VIEWS

ARE yours from this architecturally designed home high on the rocks overlooking the ocean and islands. Superior construction plus unusual layout makes this a must to see for the person who wants a home that is different. Have your morning coffee in the cozy dining area off the excellent kitchen, while enjoying the magnificent view, or while sitting comfortably by the Fireplace. This home definitely will not suit the buyer who wants the ordinary — only the person wishing the unusual and the spectacular. Yes — there is room for a family — 3 bdrms and din. — one 4-pce. bath and two — 2-pce. — Comfortable family room off kitchen opening to wrap around deck. Priced at $117,500. TO VIEW CALL—

479-1667 LILLIAN HENDY 479-4938

3 ACRES "Village Park" $54,000

Lovely 3 BR Townhouse with spacious grounds and pool. See Col. Ad. 258 for exciting details ML 16522.

479-1667 Cathy Atkins 479-5427
479-1667 Brian Brown 386-1234

ABSOLUTELY CHARMING AT $45,500

New listing. Spotless 2 BR home, large kitchen with fully modern cupboards, delightful old world living room with fireplace, full basement and ON A SMALL LOT FOR EASY CARE — ON THE BUS LINE — LOW TAXES. New MLS.

479-1667 Cathy Atkins 479-5427
479-1667 Brian Brown 386-1234

BEAUTIFUL

SPACIOUS AND LUXURIOUS
Please drive by this lovely home at 4509 Durling Place (off Ash) you will admire the unusual design showing imagination and excellent workmanship. You can be sure the interior is as beautifully finished as the exterior. Entertainment sized living room with floor-to-ceiling rock fireplace — good sized dining room — bright well planned kitchen with eating area. Three bdrms. on main — master ensuite — lower level has huge games room — comfortable roomy rec. room with fireplace — sewing room and extra bath. This home will only be appreciated by the buyer able to recognize quality of material and workmanship. Priced at $135,000. To view, call: Lillian Hendy, 479-1667, 47914938.

J. H. WHITTOME and CO. LTD.
ROYAL OAK BRANCH

RITHET'S

for Real Estate Insurance Appraisals
714 FORT
382-4251

Easter Drive-By's

1812 HARTWOOD — $74,900. University area, 3 year old, 5 bedroom family home with extra parking space.
917 TERLANE — $63,900. Colwood-Glen Lake area, 4 year old family home on a nice treed lot.
2021 ARDWELL — $61,500. Sidney-Resthaven area, 16 year old, 1280 sq. ft. family home near Marinas and all school levels.
3285 WICKLOW — $44,950. Cook and Salsbury area, 2 bedroom starter home, close to shopping and bus, lot 50x125 average, garden area.
R. JOHNSON 592-3573
W. MICHAELS 477-4884
382-4251 24-hr. service

P.R. B
P. R. BROWN AND SONS LTD.

OPEN SAT.

205 Wilson
1:30-4 — $55,000
Beautifully built character family home for sale. Near to town with open surroundings. Drawing room 28x13, family room 25x9½ ft. with southern exposure. Dining room, kitchen, 3 or 4 bedrooms. High basement with drive-in garage. 3-pce. bathroom upstairs, 1-pce. on main. Insulated. Fenced garden, ample storage areas and cupboards. Offers invited on listing of $55,000. MLS 16362.
385-3435 ROY ANDERSON 477-5057

P. R. BROWN AND SONS LTD.

SHAWNIGAN LAKE. NEWLY DECORATED, furnished with adjoining lot, and large garden, two bedrooms and could be three, corner Shawnigan-Mill Bay Rd. and Wallbank Rd. two blocks from Village centre, lot for sale, signs on it, and house for sale, $55,000. This price includes extra serviced adjoining lot. For just house, $41,500. Phone Gordon. 112-743-2911

2-BEDROOM, FULL BASEMENT home, excellent location in Gordon Head. $55,000. 477-8694.

250 HOUSES FOR SALE

Green Acres

HENDERSON REALTY
385-9741 Anytime

SIDNEY OPEN 1 TO 4 SAT. 2357 MALAVIEW

3-year-old beautiful custom built 1040 sq. ft., 2-bdrm bungalow, Full bsmt with extra bedrooms, bathroom, etc. Could be in-law suite. Asking only $57,900. Try your low down payment.
KEN IVERSEN 477-5641

3900 LAUDER ST. (CADBORO BAY)

Drive by this excellent location. 1500 sq. ft., no basement bungalow. Only 11 years young. Try offers! ! $62,000. Hurry.
KEN IVERSEN 477-5641

SPOTLESS—SHINY IN SIDNEY

Why scrub, clean and paint? In this lovely home you just move in. The vendors have decorated with tasteful use of wall paper inside, the outside beautifully kept including the grounds and it sparkles like a new pin. Three bedrooms — living room with fireplace, dining room, kitchen with breakfast area, 1½ baths, rec room, full basement, just 3 years young and best of all only $59,900.
385-9741 STAN TRONT 477-2829

FAIRFIELD

Near Oak Bay border and just 2 blocks to sea. Excellent stucco 20 year home of 3 bedrooms. Comfortable living and dining rooms. Spacious kitchen with eating area, sundeck, a full basement with 2 pc. bath, rec room and drive-in garage. The large level lot has fruit trees and ample garden space. Priced right at $64,900.
385-9741 STAN TRONT 477-2829

OPEN HOUSE

SAT. 1:30 TO 4:30
3120 ESSON
Out No. 1 to Admirals, left on Admirals, right on Esson before Colquitz Bridge. Eight-month-old three-bedroom with ensuite, beautiful fireplace, full basement, large lot, quiet street in Gorge-Admirals area on sewer. Asking $63,900. Call now:
C. ARNOLD 592-6554 J. McCORMACK 592-6214

OPEN HOUSE

SAT. 1:30 TO 4:30
921 McKENZIE
Two bedrooms, living room with fireplace, dining room, kitchen with eating area (bonus stove, fridge and drapes included). Lower level has drive-in garage, rec room, work room and wash room. Your offer may take it! Call:
C. ARNOLD 592-6454 J. McCORMACK 592-6214

DRIVE BY 1689 HILLVIEW

This is probably one of the best home locations in Gordon Head. High sheltered lot with expansive views over the valley. There is so much more here than in any comparable subdivision property, we urge you to see and compare before you buy a three-bedroom home anywhere in greater Victoria. Call anytime for an appointment to view:
BILL McCARTER 592-3970

DRIVE BY 518 Stornaway Drive

Almost 1200 sq. ft. Immaculate 3-bedroom home. Built 3 years ago. Super rec room, fenced, landscaped lot. Priced to sell at $57,900 offers.
BILL McCARTER 592-3970

COUNTRY (TWO ACRES)

Fine country home in Metchosin. This is a four-bedroom, split-level home with land and location to warrant your closest inspection. We invite you to drive by 876 Walfred Rd. and size up this very desirable property. Should you wish to see inside, please phone for an appointment to view. Offers to $99,900.
BILL McCARTER 592-3970
BOB GIBSON 658-5153

CEDAR HILL SHELBOURNE AREA

This new listing in popular area has 4 cosy bedrooms, living room with fireplace and feature wall and recently installed W.W. carpet over hardwood floors. Redecorated kitchen with new cabinets. Finished room in basement. Landscaped 60x100 ft. lct. Full price only $55,900 so call early.
W. McCARTER 592-3970
R. GIBSON 658-5153

S x S DUPLEX GORDON HEAD NEW! DRIVE BY 4305-4307 TYNDALL

3 BEDROOMS
1½ BATHS
LGE. LOT
STRATA
$52,500 EACH
BOB GIBSON 658-5153
STAN TRONT 477-2829

TOWN HOUSE

An unusally attractive townhouse with 3 good bdrms. (master 14x10.3), one and a half baths, and a genuine antique Franklin stove fireplace in the living rm. There is over 1300 sq. ft. of comfortable family living space in this unit, plus a big patio and best of all a safe quiet area for children to play. Wonderful cupboards and storage space and low maintenance and heating costs make this a sure bargain at $49,900. Flexible finance. View by appointment.
CALL: H. GOLBY 592-6730
OR: O. WHITE 592-7220

OWNER TRANSFERRED

Eight month old, three bedrooms with ensuite, beautiful fireplace, full basement, large lot, quiet street in Gorge-Admirals area on sewer. Asking $63,900. Call now:
C. W. ARNOLD 592-6454
J. G. McCORMACK 592-6214

QUADRA TATTERSAL

Located on a quiet street in this very popular location. This charming home has 2 dormer bedrooms plus two on the main floor. Double glass door divides the living and dining rooms. Kitchen has built-in dishwasher and garburator and a full basement with oil hot water heating. Drive-in garage. Easy priced at $59,900.
385-9741 STAN TRONT 477-2829

PRIVATE
OPEN TO VIEW BY OWNER
1-5 P.M. SATURDAY, SUNDAY
1455 HAMLEY ST.
Newly renovated older home in lovely residential area, just below Government House. Living room with corner fireplace, dining room, bright kitchen with new cabinets, 2 bedrooms, completely new bathroom. Newly carpeted throughout. Full basement, has single garage, workshop area, laundry room, plumbed for washer and dryer, 2 roughed-in bedrooms, completely rewired. Near schools and shopping. $55,900. No agents. 478-8628, 385-4636.

WATERFRONT — $39,500 Charming 2-bedroom cottage, Fulford Harbour, Salt Spring Island, quarter acre lot, 60', on the water. 598-1406.

250 HOUSES FOR SALE

National Trust
SINCE 1898

OPEN HOUSE 4617 AMBLEWOOD DR. SAT. 1:30-4:00

Give yourself an Easter treat, see this spacious brick and siding rancher, 2300 sq. ft., designed for easy living. Kitchen 25x13 with family area, full size dining room, brick fireplace, in 17x18 living room, glass door to patio. Three bedrooms, two baths, master bedroom has dressing and vanity area with en suite bath. Rec room 24x13, built-in bar, intercom with AM-FM radio. Two-car carport. All appliances and drapes included. Owner wishes quick sale. price: $109,000. MLS 14880.
DES DESJARDINS
Res. 385-8925 Off. 388-5451 (24 hrs.)

OPEN SATURDAY 1:30-4:00 2929 DICKERSON PLACE $61,900

Get more for your money in Colwood. Three bedrooms on main with master en suite. New sculptured wall to wall in living and dining room. South facing sundeck off kitchen. Large rec room with carpet over linoleum. Adjoining wet bar and 2 pc. bath. Deep lot extends through to next street. Turn right on Mt. View Ave. (first traffic light past Royal Roads) to fourth street on right.
R. O. (BOB) HUGHES
Bus. 595-2961 Res. 592-2128

OPEN HOUSE 7181 HAGAN SAT. 1:30-4:30

New quality home on a choice 69x120 lot with sea and mountain views close to Brentwood Bay. Conventional 3 bdrm, L.R., D.R., kitchen, 4-pce. and 2-pce. baths with full high basement awaiting development. Large sundeck above carport, and many mature trees in the backyard well assures maximum enjoyment of your new home. Extremely well priced at only $61,500. MLS 15726. To preview call:
STAN JAMES
595-2961 Bus. Res. 592-3740

OPEN HOUSE 4088 QUADRA ST. THURS. and SAT. 1:30-4:30

This well constructed new home is nearing completion and will soon be ready for your occupation. Inspect and compare the value offered at $69,900. For viewing at some other time call:
ENA or KELLY NEMETH
595-2961 Bus. RES. 477-4093

MUST BE SOLD! ASKING $53,900

Don't miss out on this modern 2-bedroom stucco home on lovely 50x210 lot! Spotless, with corner fireplace, gleaming oak floors throughout, bright kitchen. Full basement, drive-in garage. Excellent financing. Drive-by 1041 Lodge Ave. ML 16210. Call:
RUDY ROST
595-2961 Bus. Res. 658-5490

FAMILY ACCOMMODATION

This three-bedroom home can nicely accommodate a young family with several youngsters. Main floor consists of L.R., large kitchen, master bedroom, 3-pce. bath and combined sewing and utility room. Open stairway leads up to 2 large bedrooms plus a small extra room. Large combined garage-workshop and 2 other smaller buildings complete this desirable property. Price is only $45,900 with good terms. ML 15794. To view please call:
STAN JAMES Res. 592-3740
WALT REYNOLDS Res. 477-6093
Bus. 595-2961

KIDS AND HORSES

There's plenty of room for both on this desireable property situated between Beaver Lake and Cordova Bay. The house is a modern 2 storey, full basement home containing 4 separate bedrooms on one level, 4 pce., 3 pce. and 2 pce. sets of plumbing, living-dining room in line, kitchen, den, large rec room, storage, etc. Other buildings consist of large double garage, 2-stall horse barn and small chicken coups. There is a nice garden area. This is an ideal property to introduce your young family to a semi-rural environment. MLS 16275. Priced at $110,000. For details call:
STAN JAMES
595-2961 Bus. Res. 592-3740

SOUTH OAK BAY JUST LISTED! EXCLUSIVE

$73,000
This older home, tall and sturdy with a charm all its own, is located within three blocks of Beach Drive and backs onto the golf course.
There are three bedrooms, bathroom and sunroom upstairs. Downstairs — a small study with fireplace, living room with fireplace, dining room, powder room and remodelled kitchen.
In the half basement there is room for workshop. All plumbing, wiring and heating are up to date and the taxes are only $705 gross!
HURRY ON THIS ONE!
MRS. BAXTER
388-5451 (anytime)

Century 21
REAL ESTATE
SUBURBAN REALTY LTD.
2684 Sooke Rd. (Colwood)
478-8316

PRICE REDUCTION

This 2-bdrm home, close to Langford Lake, has just been reduced in price by $1,500.00. Reason: The vendors have purchased and anxious to move. Large corner lot (61x139) Large LR (19x14) with brick heatilator FP and hardwood floor. Large kitchen (new flooring). Ample cupboards. New 3-pce. vanity bath. New septic tank and field. Now only $40,000.00. Must be sold. Don't miss it at this price. MLS No. 15930. Early possession. Call:

AL PETERS

478-5992

TOM DUNCAN

477-2462

FAIRFIELD 420 RICHMOND
Just move in and relax in this fully remodelled immaculate 3 bedroom home with 3rd bedroom in full basement with family room. Large beautifully landscaped fully fenced lot with fruit trees. Close to bus, schools, beach an shopping. Open for viewing Sat. and Sun. $64,900. Drapes and harvest gold fridge, range, washer and dryer included. 598-6149.

250 HOUSES FOR SALE

BOORMAN INVESTMENT CO. LTD. — 386-7521

OPEN SATURDAY 2-4 P.M.
2015 FREDERICK NORRIS
(Off Henderson)

Privacy and Beauty combine to make the high rock and oak-filled rear yard of this spacious executive home SOMETHING VERY SPECIAL. Nearly 2400 square feet of living space on 1½ levels includes four bedrooms, one full and two half-baths, and family-recreation room with imposing rock fireplace. Occupancy can be almost immediate on this desireable home in the sought-after University area. Priced competitively at just $105,000. For leisurely viewing at your convenience, please call:
MRS. SHAROLYN LAYCOCK
386-7521 478-8983

OPEN SAT. 2-4:30 P.M.
8100 ALEC RD.
(West Saanich Rd. Just Past Mt. Newton X Rd.)

See this charming and completely secluded no-step, two bedroom rancher. Spacious living room with brick heatilator fireplace and dining room both with wall-to-wall and picture windows overlooking the picturesque garden setting of 0.7 of an acre. Large modern country kitchen with adjoining utility. Both bedrooms are wall-to-wall plus 4-piece bath. Double carport and storage shed. $79,500. For prior viewing of this exclusive listing:
MRS. MARILYN SECORD
386-7521 592-2105

OPEN SAT. 1:30-4
817 STEWART AVE.
SEAFRONT

This immaculate, cozy and delightfull basement, extra office and plumbing, plumbed W and D! ALL ON A 200' DEEP TREED LOT WITH WATER FRONTAGE ON ESQUIMALT HARBOR AT THE REAR!
SEE IT AT $79,900
DEAN ELLIOTT or
PHIL SIMPSON
383-7339 386-7521 595-1863

FIRST TIME ADVERTISED
SOUTH OAK BAY
$68,500
IMMACULATE HOME
QUIET STREET

A sparkling clean and bright 24 year old home situated on a nicely landscaped, fruit treed lot. The main floor features a 19.6x13.8 living room with fireplace — dining room with secluded sudeck off — bright kitchen — two good sized bedrooms (master 14.6x11) Downstairs there is a third bedroom and second bathroom. Be the first to view this new exclusive listing with
IAN BOORMAN
386-7521 anytime 592-3335 Res.

ROCKLAND
$115,000

There are over 3,000 sq. ft. of finished area in this 3-year-old executive home. 5 bedrooms, 2 baths, powder room plus another roughed-in downstairs. Family room with huge sundeck off kitchen. Rec. room, 3 fireplaces, wall-to-wall throughout. All this on a large (almost 200 ft. deep) lot in one of Victoria's most desirable, and convenient locations. This is today's best buy for the executive family man. MLS. Don't be disappointed, call J. P. DUECK or M.O. WESTON for appointment, 386-7521.

EASTER SPECIAL
ESQUIMALT

Price reduced $2,000 on this neat 2-B.R. stucco bungalow. Large LR and fireplace, family size kit;chen plus utility-laundry room. Separate garage and storage shed, on a nicely landscaped lot. Completely fenced for privacy. Priced for cash at $43,000. Appointments anytime.
E. KAY or R. MIKITKA
386-7521

WATERFRONT
3.65 ACRES
$25,000

A rare opportunity to acquire a beautiful big heavily treed waterfront lot on the scenic Cowichan River near the lovely very progressive town of Lake Cowichan 15 miles west of Duncan. Only 1½ hours from downtown Victoria and a beautiful road all way. Full details available on request.
386-7521 JOHN PLATT 383-2700

3 BEDROOMS
2 BATHROOMS
$48,900
(HALF DUPLEX)

Attractive 5-year-old, 2-storey, side-by-side duplex on quiet street in nice area near school and bus. MBR 16x10. Kitchen 15x11. Each side approximately 1300 sq. ft. Driveway, carport. front and back lawn. Purchase one side or both. (ML)
386-7521 JOHN PLATT 383-2700

CORDOVA BAY

Sweet cottage on good large lot, 3 bedrooms. Considerable work has been done to this comfortable small home. Close to schools and shopping. $43,800. MLS. Call:
JOHN HOLMS at 386-7521

AN EXCEPTIONALLY
FINE PROPERTY

A well-built and beautifully maintained home featuring a spacious entrance foyer, large living room and dining room, three bedrooms and two de luxe bathrooms. The kitchen, with eating area and ample counter and cupboard space also includes a dishwasher and garburator. The lower level has a panelled den (or fourth bedroom), and large recreation room plus workshop storage and utility area. Other features are a sundeck, garden patio and drive through carport with circular driveway. This lovely home is situated on a quiet cul-de-sac only a block from a lovely beach a mile south of Sidney. (MLS).
$82,000
386-7521 ERIC GRAHAM 656-4489

4000 SQ. FT.
CUSTOM HOME
8503 ALDOUS TERR.

Surely one of the most attractive homes you will ever see from the impressive brick courtyard entrance to the huge master bedroom suite, including dressing room and large bath. Five bedrooms in all and 4 baths with special features too numerous to mention. Situated on an impeccably landscaped ½-acre lot (with some seaview) on the Saanich Peninsula. Vendor will consider all reasonable offers.
PETER DUECK or
MIKE WESTON, 386-7521

1111 GOVERNMENT STREET

PACE Properties Ltd.
1640 Oak Bay Ave. 595-2413

$7,500 DOWN PAYMENT

In Brentwood Bay we have a 2-year-old Tudor style 4-bedroom home on a large level lot close to schools, shopping but on a quiet treed street. The house has a recreation room, a third bathroom downstairs and useful utility area. We can arrange excellent terms if you are short on a large down payment but have a good income. Immediate possession and only $65,900. (MLS.)
BRIAN G. HIGGINS, 592-2978

GORDON HEAD
BY OWNER

1686 Longacre, attractive, two-years-old, three-BDRM. master ensuite, vaulted beamed ceilings and floor to ceiling stone FP in LR., rec room has antique brick FP., carpeted throughout, attached garage. Large lot. Phone 477-3570.

250 HOUSES FOR SALE

Realtor
Canada Trust
No. 9-1537 Hillside Ave. 595-5171

USE OUR NEW BRIDGE FINANCING PLAN TO BUY THESE HOMES NOW

Finding the down payment for that new home before you sell your old one can be a headache. We have the cure. It's called Bridge Financing. If you buy your home through us, we'll grant you an interest-free loan up to $50,000 for 3 months, depending on the equity in your present home. Ask for details.

OPEN HOUSE
TUES.—WED—THURS.
5:00-7:00 P.M.
3926 ANTON STREET
(OFF WHITESIDE)
3-4 BEDROOMS
FULL BASEMENT

Six-year-old home in "Mint Condition." Cosy living room with in-line dining room, fireplace and W.W. carpet throughout. Modern cabinet electric kitchen. Sparkling, 4-pce. bathroom Oil heat, wired for dryer. Completely fenced in garden. MLS 16456. Priced to sell at only $56,900.
595-5171 DIRK OKKER 478-4501

OPEN HOUSE
SATURDAY, 2-4 P.M.
1592 GLENCRAIG PLACE
(OFF SHELBOURNE)
GORDON HEAD BEAUTY

Beautiful family home on small cul-de-sac comprising 4 bedrooms, 2 bathrooms, hardwood floors, custom kitchen with dishwasher and garburator. Fully developed basement with large family room. All this plus large carport and flexible financing makes this an excellent choice in today's market.
$72,500
For further details, please contact:
595-5171 GODFREY WALLS 656-4891

OPEN HOUSE
2090 SHAKESPEARE
SATURDAY
1:30-4:00 P.M.
4 BEDROOMS
CITY VIEWS

Well built 15-year-old in Fernwood Manor area. 4 bedrooms up with 4-pce bath, 1 down with 2-pce. plus rec room in full high basement. Ample parking and easy care lot. $69,500.
595-2904 THE ZIEGLERS 592-1768
595-5171

OPEN HOUSE
4-4391 TORQUAY
SAT. 1:30-4:00
GORDON HEAD
TOWNHOUSE

2 bedrooms, professionally developed basement, double carport. One of the most attractive units in town. $63,500.
595-2904 THE ZIEGLERS 592-1768
595-5171

OPEN HOUSE
SAT. 2-4
1382 CRAIGDARROCH

Backs onto the Castle and has lots of character. Perfect location and quality homes Home comprises large LR-DR with buffet. Den, 2 beds. and large bedroom upstairs. Spacious kitchen, needs some T.L.C., but has great potential. Your hosts, $87,500 NEW MLS.
595-5171 LES BOHER 598-1665
TERRY SMOLLETT
595-5171 656-5882

OPEN HOUSE
SATURDAY 1:30-4:30
3926 ANTON STREET
(off Whiteside)
3-4 BEDROOMS
FULL BASEMENT

Six-year-old home in "Mint Condition." Cosy living room with in-line dining room. Fireplace and W-W carpet throughout. Modern cabinet electric kitchen. Sparkling 4-piece bathroom. Oil heat, wired for dryer. Completely fenced in garden. MLS 16456. Priced to sell at only $56,900.
595-5171 DIRK OKKER 478-4501

OPEN HOUSE
THURS.
1:00-4:00 P.M.
4402 SHELBOURNE ST.
GORDON HEAD

6 new homes, quality built by Dane Development. Up to 1430 square feet finished. 3 bedrooms, most with shower in ensuite. 2 fireplaces. Loads of insulation. Custom cabinets and quality wall to wall One year warranty. Come and see these at $69,900.
595-5171 DENNIS DALE 478-5125

OPEN HOUSE
SAT. 1-4 P.M.
3108 WISHART RD.
SUNKEN LIVING RM.

Custom ranch bungalow. A beauty full of personality, charm, expensive decor, exquisite taste, comfort and a very functional floor plan. 8 years old in perfect condition approximately 1,400 sq. ft. plus carport. Situated on a lovely treed property in secluded Colwood Features used brick floor to ceiling fireplace, separate dining rm., spacious family rm., 2 bedrooms. WHEN YOU SEE IT, YOU'LL LOVE IT. Asking $65,900.
MILDRED STAPELLS
595-5171 (24 hrs.) 477-4860

OPEN HOUSE
SAT. 1:30-4 P.M.
4351 and 4345 COLUMBIA AVE.

2 brand new homes. Sep living room and DR has 3 beds., 2 baths, spacious family kitchen, unique design, corner lot with views. Almost completed and ready for occupancy. Your Hosts:
LES BOHER
595-5171 388-6275 (Pager 729)
TERRY SMOLLETT
595-5171 656-5882

1093 MOSS

Excellent location near the Art Gallery. Stucco bungalow, thru-hall plan, 2 bedrooms, living room with fireplace, full basement, drive-in garage, needs kitchen and bathroom modernization, but has been allowed for the asking price of only $50,900. Quick possession can be arranged. View by appointment only:
FRANK BOUSFIELD
595-5171 382-4968

VALLEY VIEWS
2½ YEARS OLD

Modern house on a large, treed lot with a view of a farm valley. The home offers 2 bedrooms on the main floor and 2 down, dining room, kitchen with an eating area, a rec room and workshop downstairs. If you want a near new house in a country setting. Take a look at this. MLS 15542. $69,900.
BRIAN MARTIN 595-5171

YOUR KEY
TO COBBLE HILL
LIVING
$52,900.

2 years old with 1161 sq. ft. of living space. There is no feeling of being shut up in this spacious 2-bedroom home Plus features include 2 full bathrooms (4 pce.), fully fenced yard, full ½ acre lot, attached garage. Call today for further information. You'll be glad you did.
TOM McCLUSKEY
595-5171 386-7320
VICTORIA'S KEY REALTOR

LOCATION! LOCATION!
CHOICE GORDON HEAD
SECLUDED NEAR SEA

Immaculate 3 bedrooms, full basement home. Rec rm., 2 fireplaces, large master ensuite. Borders on 2 quiet streets Guest and boat parking. Country atmosphere. Nicely landscaped. Asking $77,500. Including 4 appliances and drapes. MLS 16648.
MILDRED STAPELLS
595-5171 (24 hrs.) 477-4860

BRENTWOOD
NEAR MARINA

Lovely 3- or 4-bedroom family home (2 years old) situated on quiet street of fine homes, feature floor-to-ceiling fireplace in spacious living rm, dining rm., large master bedroom en suite, room to develop lower level. Distant views of Tod Inlet and Malahat. Gorgeous sunsets! MLS 16065. Excellent financing. $62,500.
MILDRED STAPELLS
595-5171 477-4860

250 HOUSES FOR SALE

Realtor
Canada Trust
No. 9-1537 Hillside Ave. 595-5171

OVERLOOKING
THE WATER

Magnificent views on ½ acre across Halmsker Bay. This 5 year old quality built duplex has an additional full suite plus a flexibility of design that enables it to provide gracious living plus revenue to help pay the mortgage. Fireplaces in each of 3 suites beautifully decorated and all the best materials Thermopane windows and large decks on all levels. For information to view this property, please call: Priced to sell at $119,000. Please NO DRIVE-BYS.

GORDON HEAD SELECTS

Cul-de-sac facing park. This 1-year-old home has 4 beds., 1½ baths, extra large lot and faces a soon to be established park custom designed and cabineted kitchen, graceful fireplace and lots of yard for privacy. Priced at $69,500 includes dishwasher. 1825 Francisco Trce.

HERE'S TO YOUR
GOOD HEALTH

A finished sauna is the bonus that comes with this well designed 4 bedrooms, 3 baths home. The unusual quality built into this home is an indication that the builder has built for himself. Asking price $74,900. Drive by 4366 Elnido and call:

4386 ELNIDO

Get inside this home and see for yourself the size of the rooms and the unusual design. 3 beds., 1½ baths with beautiful fireplace. Lots of kitchen space and a good price, too—$67,500.

4402 ELNIDO

Treed lot very close to Mt. Douglas Park, beautifully finished home with 3 bedrooms, 1½ baths, 2 finished fireplaces—large tool shed and exceptionally delightful decor. Priced at $71,900.

4345 COLUMBIA

Large home on a corner lot almost completed, this home has almost 1500 sq. ft. of finished luxury and is ready to sell at $78,900.

4351 COLUMBIA

1280 sq. ft. of home just completed, 3 beds., 1½ baths, tasteful appointments and ready for occupancy.

LONG RAMBLING
TUDOR RANCHER

with possibility for subdividable lot. Large living room with fireplace, dining room and excellent Gordon Head locations. Lots of potential here, priced at $69,500. To view this home, please call:
LES BOHER
595-5171 388-6275 (Pgr. 729)
TERRY SMOLLETT
595-5171 656-5882

2 AC, ESTATE

A gracious spacious 2500 sq. ft. home of unusual design. In the centre of the home a 2-storey brick turret houses the foyer entrance and the open circular staircase to second floor. Massive brick fireplace from floor - to - beamed ceiling commands one end of the huge 22x24 foot living room. The hostess will delight in the separate 14x14 dining room served from the modern 12x15 kitchen. 2 huge 14x21 foot bedrooms, one with 5-pce ensuite, den, library, 2 car drive-in garage and room to expand. $115,000.
595-2904 THE ZIEGLERS 592-1768
595-5171

WATERFRONT

Unquestionably one of the Island's finest ocean frontage properties. Easy slope to 110 ft. of sheltered waterfront, with beach and 50 foot deep water dock. Floodlit, and blending into the trees is a 9-year-old architect design lodge, 2 full bathrooms, 2 bedrooms or 1 and den, with drawings available for expansion if desired Matching guest cottage with 3-pce. bath, kitchenette, sleeps 4. A Saanich Peninsula gem at $125,000. MLS 15551.
595-2904 THE ZIEGLERS 592-1768
595-5171

TUCKED AWAY IN
SOUTH OAK BAY
CUL-DE-SAC
$128,000

New, completely insulated, FOUR BEDROOM (2½-BATHS) home, near Victoria Golf Course:
—Spacious L.R with fireplace
—D.R. with sliding door onto patio
—Large family room with fireplace
—Kitchen with large dinette and laundry rm. adjacent
—M. bdrm. has 4-pce. bathroom and large unique rm., all en suite
—2 car garage with O.H. door
—Approximately 9,000 sq. ft. lot.
JIM BOTTOMLEY, F.R.I.
598-6333 595-5171
SPECIALISING IN OAK BAY

SPECIALIZING IN OAK BAY

Detailed information on 63 HOMES PRESENTLY FOR SALE IN OAK BAY To discuss details and view properties, please telephone:
598-6333 OR 595-5171
JIM BOTTOMLEY, F R.I.
A RESIDENT OF OAK BAY
SPECIALIZING IN OAK BAY PROPERTIES.

COUNTRY SETTING
$64,900

If you're looking for a large lot abundant in trees, shrubs, and birds, pet ver yclose to city, don't miss seeing this home. Presently has 5 bedrooms on two levels, lower level has roughed fireplace. For further details, please call:
JEAN McMICHAEL
595-5171 477-9113

NEW — MT. TOLMIE

5 LEVELS OF LUXURY — 3 bedrooms with dressing room — 3 batrrooms, large, bright kitchen—big rec. room with wet bar — 2 magnificent rock fireplaces — roof top patio with panoramic view. $129,000.
JEAN McMICHAEL
595-5171 477-9113

BROADMEAD
POST and BEAM

New listing—over 2300 sq. ft. of luxury on main floor built around a secluded bright sundeck with sliding glass doors from the family room, abounds in cedar and rock with that great open feeling. Built-in vacuum and dishwasher — lower level has large rec. room. Private well treed lot — $125,000. For further details, please call:
JEAN McMICHAEL
477-9113 595-5171

NEAT
AS
A
PIN

A great 3-bedroom family home in the City of Victoria. 12 years young and priced right at $53,900. A GREAT 6¼% first mortgage or else let me help you refinance this home to 95%. This home backs onto a park, see it now.
CALL ME!!
H. SPENCER LEE
and start packing
477-3593 595-5171
(Mobile JL 3-8660)

BEAT THE
CLOCK

Don't let time run out on you. 2½ months to sell your present home and then move into this 18-year-old 3- or 4-bedroom. Here are the HIGHLIGHTS.
—Family street Oak Bay Border.
—Kitchen, new floor and cupboards.
—4th bedroom in log-cabin style.
—Recreation room with super shag.
—Pool room.
—Large 10½% mortgage assumable.
—2nd mortgage available at current 1st mortgage rates.
—Your backyard — beautifully landscaped.
—$69,900. New MLS.
CALL ME!!
H. SPENCER LEE
595-5171 (Mobile JL 3-8660) 477-3593
and start packing

250 HOUSES FOR SALE

Realtor
Canada Trust
No. 9-1537 Hillside Ave. 595-5171

GORDON HEAD
SELECTIONS
FOR THIS WEEK

1) $31,900, a beautiful lot in new subdivision with all underground services and close to schools, buses, and racquet club. Lot is 63x100.
2) $47,900 — 1691 Kisber just off Paulo Alto, a good starter or retirement on a large corner lot.
3) $53,900-oops, not in Gordon Head, but at 3025 Cedar Hill Rd. and what a home — 3 bedrooms, family room and home backs onto a park.
4) $59,900, just outside Gordon Head at 1015 Nicholson. 4 bedrooms, 2 full bathrooms, and rec room. Possession May 1, 1976.
5) $64,900 — ready for June 30 occupancy, a superior home by a better builder. Drive by 1568 Kenmore and see 1265 square ft. of great value.
6) $66,900. Probably the best buy in Gordon Head today. 1½ baths, 4 bedroom, recreation room, cul-de-sac and 3 years young. 1780 Hartwood. MLS. 16201.
7) $69,900, close to Gordon Head Elementary and over 1300 sq. ft. 3 bedroom, 1½ baths, walk-in closet on street of new homes.
8) $69,900, new home on great street; 1½ baths, double driveway and carport and believe it or not a finished recreation room.
9) $70,900, Lot 17, San Cristo to be built, let me show you these great plans.
10) $70,900, Boganes and Jensen are going to do it again. All of you people that wanted to buy their last split level give me a call and I'll show you where the new ones are going to be.
11) $72,900, a 4 level split on lot 16 San Cristo. This home will have over 1400 finished sq. feet. San Cristo is a cul-de-sac just off San Juan.
12) $72,900, a home with a difference, big window, sunken living room, log cabin style feature wall, shake roof and located on a quiet cul-de-sac.
13) $75,000, FAMILY, FAMILY, FAMILY — SUNKEN FAMILY ROOM just off kitchen, but in plain view of the kitchen. What a FANTASTIC home this will be. To be started next week, this home will have shake roof, cedar and stucco exterior located by racquet club. Completion July 15, 1976.
14) $82,900, a 4 level split to be started this month. Almost 2300 sq. ft. of finished living space. Your choice to ensuite or sunken marble bathub.
15) $95,000 — a new exclusive listing, and what a home this is. A symphony of stone and arches. Located on a beautiful treed lot on one of the prettiest streets in Gordon Head. See this immediately as it will sell quickly.
IF YOU WANT HELP SELLING YOUR HOME IN GORDON HEAD,
CALL ME!!
H. SPENCER LEE
(Mobile JL3-8660)
477-3593 595-5171
GORDON HEAD SPECIALIST

HANDYMAN SPECIAL
OFFERS! OFFERS!
$44,500

1200 sq. ft., 2 bedrooms, large living room, full basement, lot 50x125, taxes $291.00 gross Good rental or holding property. Must be sold. MLS 16190. To view call:
595-5171 JULIE MANNESS 477-6407
595-5171 WIN DOUGLAS 383-9902

6¼%
MORTGAGE
3 BEDROOMS
CITY OF VICTORIA
12 YEARS YOUNG
IMMACULATE
SENSIBLY PRICED
$53,900
CALL ME!!
H. SPENCER LEE
and start packing
595-5171 (Mobile JL 3-8660) 477-3593

IN-LAW SUITE
PANORAMIC VIEWS
⅓ ACRE
LOVELY HOME
REDUCED TO $69,500.

Modern residence located high on a hill. Cosy view, living room with fireplace. Modern view electric kitchen, separate view dining room with patio off Sparkling 4-pce. vanity bathroom. 2 nice bedrooms. Wall-to-wall throughout. Complete view in-law suite. Storage and workshop.
595-5171 DICK JAMES 592-2139

OPEN HOUSE
7619 EAST SAANICH ROAD
(South of Saanichton)
11 miles from Victoria
FRI. and SAT., April 16 - 17
1:30 to 4:30

Lovely Heritage Home, a joy to see. Den and Living Room both with F.P., spacious country style dining rm. big modern kitchen. Lge. master suite on main fl. big bedrm with F.P., 4-pce bathrm and dressing rm. Bright utility rm. and 2-pce. bathrm. Upper floor has 4 lge. bdrms, big 4-pce. bathrm. and lovely balcony. All on over half an acre nicely landscaped with many extras. Owners leaving town, don't miss this. For prior viewing call:
GRAY LORENZEN — 652-1038
MALAHAT REALTY LTD. — 743-5525

SEAVIEW

Panoramic views from this magnificent new home. Overlooking Esq. Lagoon. For the discriminating buyer who wants that custom look which expresses his own good taste and individuality. Early American styling with lots of wood and windows. 3 bedrooms, ensuite, french doors, 2 fireplaces and double garage under the sundeck, located at the bottom of Goldfinch (off Lagoon Rd.)
RIDLEY BROS.
DEVELOPMENT CO. LTD.
478-1721
Member Victoria H.U.D.A.C.

COUNTRY
RETIREMENT
DEEP COVE

Brick and cedar rancher. Economical hot water heat, plastered, 2 bdrms., 2 baths, 1216 sq. ft., 840 sq. ft. garage, 16x16 covered patio on over 1-acre with barn, greenhouse, organic garden, orchard, underground irrigation, 750 G.P.H. well. Second adjoining acre available. Builders own home with many extras. Below replacement value, $89,900. 656-3692.

DRIVE BY
4026 Locarno

Strait of Haro — Views and beach access — Close to UVic — 8 lavish rooms (3 bdrms., plus double garage with elect. door) — one-third acre with tall cedars and sounds of QUAIL and PHEASANTS, and hundreds of small birds. New full price $135,000. CLEAR TITLE, ready for occupancy.
Dickie Agencies Ltd.
919 Fort St. — 382-4312
(eves. 477-4662

SHELBOURNE
3 BEDROOMS
SWIMMING POOL

All this and we are only asking $53,900. Large carpeted living room, Spanish decor, kitchen with dining area. half high basement. See it now, we will consider an offer.
VIVIAN M. ROBERTS
477-0191 477-0281
Royal Trust
Real Estate Dept.

SPANISH VILLA
$81,900

Unique and different in looks. Brand new three-bedroom 1½ baths. High basement ready for developing. Located opposite park with valley views. To view call after 6, 592-6372.

$31,500. BY OWNER, ONE BEDroom, living room, kitchen, bathroom, refurbished inside. Stucco and new roof. Existing financing $25,000. 598-1994.

Seamed-To-Slim

Printed Pattern

9074 8-20
by Marian Martin

If every day is action-packed, then you'll want to speed out into the sunshine in a Seamed-To-Slim zip-front pantsuit or the dress version.

Printed Pattern 9074: Misses' Sizes 8, 10, 12, 14, 16, 18, 20. Size 12 (bust 34) takes 3⅞ yards 45-inch fabric.

$1.00 for each pattern — cash, cheque or money order. Add 15¢ for each pattern for first-class mail and handling. Send to: Daily Colonist Pattern Dept., 60 Progress Ave., Scarborough, Ontario, M1T 4P7. Print plainly pattern number, your name, address.

How to get MORE FOR YOUR MONEY? Send now for **New Spring-Summer Catalog** — save up to $100 on the clothes you sew yourself, Free pattern coupon, too. Send 75¢ now!
Sew + Knit Book $1.25
Instant Money Crafts $1.00
Instant Fashion Book $1.00
Instant Sewing Book $1.00

Flare-Sleeve Top!

544

by Laura Wheeler

It's packable, pretty, perfect with skirts and pants.

Light, lacy, airy with flare sleeves! Crochet pullover of synthetic worsted in an easy pattern stitch in 2 colors. Pattern 544: Misses' Sizes 10-16 included.

$1.00 for each pattern — cash, cheque or money order. Add 15¢ for each pattern for first-class mail and handling. Send to: Daily Colonist Pattern Dept., 60 Progress Ave., Scarborough, Ontario, M1T 4P7. Print plainly pattern number, your name, address.

New! 200 designs to knit, crochet, quilt, sew plus 3 free inside new 1976 NEEDLECRAFT Catalogue. 75¢
Crochet with Squares $1.00
Crochet a Wardrobe $1.00
Nifty Fifty Quilts $1.00
Ripple Crochet $1.00
Sew + Knit Book $1.25
Needlepoint Book $1.00
Flower Crochet $1.00
Hairpin Crochet Book $1.00
Instant Crochet Book $1.00
Instant Money Book $1.00
Instant Macramé Book $1.00
Complete Gift Book $1.00
Complete Afghans #14 ..... $1.00
12 Prize Afghans #12 ..... 60¢
Book of 16 Quilts #1 ..... 60¢
Museum Quilt Book #2 ..... 60¢
15 Quilts for Today #3 ..... 60¢
Book of 16 Jiffy Rugs ..... 60¢

250 HOUSES FOR SALE

Western HOMES Ltd.

HELP HELP HELP

Help us and do yourself a favour. This Colwood house is the best in the area at this price. I have seen them all. 4 bedrooms, 3 bathrooms, shrubs galore, living room, dining room, large sundeck, huge yard, near schools. excellent condition. Well maintained, owner transferred, wants to sell now — Make us an offer on the asking price of $64,900.00.
P.S. Also nearly $21,000 mortgage at 9¼% if you can use it. Phone
Bill Wilson
386-3494 (24 hrs.)

TURKISH DELIGHT

No — Sooke Delight — Strata titled Duplex — each half for sale at $41,900. or buy the whole thing at $83,000. Each side contains 900 sq. ft., plus full basement. 3 bdrms, 2 fireplaces. Buy half as a starter or retirement or buy the whole thing for investment. Brand new and ready to go. Phone.
Bill Wilson
386-3494 (24 hrs.)

HURRY HURRY
NEWLY LISTED
$45,900.00

First time on market in nearly 10 years. Located in Cook, Maplewood area, two bedroom, nicely renovated, with new modern kitchen, large living room with attractive stone fireplace, well treed lot. Won't last at this price. Phone
Bill Wilson
386-3494 (24 hrs.)

FAIRFIELD
MASTERPIECE

GRACIOUNESS annd OLD WORLD CHARM have been artistically combined with modern convenience to make this a PERFECT FAMILY home. The warmth is felt immediately in the lovely entrance foyer and the beamed living room and D.R., the cosy den, bright modern kitchen with delightful breakfast room and of course the 3 large carpeted bedlrooms upstairs. There are two 4-pce. bathrooms. The full basement has utility, bedroom and work shop. And a BONUS. A one-bedroom suite with separate entrance which rents for $200 p.m. The yard is immaculate and for parking there is a double carport. The price is $79,900. New M.L.S. 16545. For more information call
Wilf Cotton and
Terry Eden
386-3494 (24 hrs.)

$57,500.00
FAMILY DELIGHT

Lovely L.R. with W-W and Fireplace. Convenient kitchen has large E.A. with sliding glass doors to Sundeck. Full Bsm't features 4th B.R. and Rec. Room. Richmond-Shelbourne location. M.L.S 16057
For more information phone
Wilf & Terry
386-3494 (24 hrs)

"OLDIE BUT
GOODIE"
JUBILEE AREA
$51,900.00

This new M.L.S. listing features large L.R. with F.P. Guest size D.R. Cab. elect. kitchen and 2-pce. Bath on the main floor. Upstairs are 3 large Bdrms and 3-pce Bath. The full Bsm't has 2 more Bdrms plus utility. For further information phone
Wilf Cotton and
Terry Eden
386-3494 (24 hrs.)

COLWOOD
COUNTRY

3 bedroom, full bsmt. home on quiet cul-de-sac. Brick and wrought iron have been used extensively to bring extra warmth. Large pool table size rec. rm. and extra bedroom in full bsmt. Loads of parking and storage in carport and separate 27'x16' garage. Nicely landscaped. Good value at $63,900. MLS 16058. Call
Wilf Cotton and
Terry Eden
386-3494 (24 hrs.)

OPEN HOUSE
Sat. 1:30-4:30
ASPEN PLACE
(Off Arbutus Rd.)

This quality built new home with heavy post and beam ceilings is beautiful. Features 3,000 sq. ft. of finished luxury living area. Located in a 9 home exclusive subdivision where each home designed and built by David Gurr compliments the other. Come along and see the deluxe qualities of this prestige home. Asking $128,000.
DAVE GIBSON IN ATTENDNACE
BOB LINDSAY 388-5647
HARRY PALM 388-7407
OFFICE 384-7229
388-9172

GOTTA HAMMER?

GIVE IT TO YOUR MOTHER-IN-LAW and let her finish her own suite. Seriously, this older style 3-bdrm. home with large kitchen and dining room is ideal for a person who is capable of completing the framed in-law suite. Priced at $53,900.
384-7229 HARRY PALM 388-9172

NEW—$72,900.00

This 3 bdrm., 2 level home on Rankin Rd. has some view of the Gorge waterway. High location. A new cul-de-sac suddivision that is a really nice place to live. 10¾% mortgage available.
388-5647 DAVE GIBSON 388-9172

FARMERS & MERCHANTS TRUST

"REAL ESTATE HAS A PRICE"
"INTEGRITY IS PRICELESS"
731 FORT STREET

SIDNEY—4 BEDROOM

Close to marinas, schools, hospital. Large 66x120 fenced lot, storage shed, fruit trees. Large kitchen with eating area, dishwasher. Living room, dining room, 1½ baths. Finished basement has workroom, laundry area, family room, R.I. bath and sauna. $61,000. 656-1961.

FOR SALE BY OWNER, country home on ½ acre view of mountains, 8 miles Saaanich Pen. Spanish design, two floors, fully developed with in-law suite, plus four bedrooms, two bathrooms and two ensuites, reasonable down payment. Price $84,000. 652-2350.

OAK BAY

2856 Cadboro Bay, by owner. 592-3248. No agents pleaseo. Older 2 storey, 2 large, 2 small bedrooms, dining room plus dinette, partial basement, large lot, 109' frontage, $68,900. Drive by, then phone for appointment.

SIDNEY

Direct from Builder at $59,800. Carport and Patio. Heavy Insulation and Thermo windows. Rock fireplace, 1½ baths. Buy with confidence, one year Hudac Warranty. Phone Mike, 656-4066 or Vic 656-4003.

BY OWNER, 2½-YEAR-OLD home, 3 bedrooms up and 2 down, two beautiful fireplaces, 2½ bathrooms, many extras. Asking $64,000. Try your offers. For details please call 478-1557.

BY OWNER

Two bedroom full basement close to schools and bus, $44,500. 383-3393.

NEW 3 BEDROOM SPLIT HOME, 1½ baths in Sooke. Broomhill subdivision. Asking $56,500. 2307 Pyrite Drive. 642-5824. Courtesy to Realtors.

250 HOUSES FOR SALE

BLOCK BB BROS

3636 SHELBOURNE
Open till 8:00 p.m.
477-1841

COUNTRY
CHARM

Shining 3 bedroom home on acreage (Robinson Rd. off Otter Pt. Rd., Sooke). Combined living-dining room, bright, easy to work from, kitchen. floor to ceiling brick fireplace with light fixtures. Very Unique! Full price $65,000. (PS no charge for fresh air, peace and happiness) Contact:
478-4430 LES ADAIR-WILLIAMS
477-1841

CLOSE TO ALL
AMENITIES —
$62,500

3 bedroom no-step home on large landscaped corner lot. Secluded patio, large family sized kitchen with eating area. Separate garage with a large workshop for the handyman. 2 driveways for parking that boat and trailer. Only $62,500.
382-8879 TARA BHALLA 477-1841

GOLF-STORES

Yes, this beautiful 6 month old home is just walking distance to golf and shopping in the best part of lovely Colwood. Full basement, 3 bedroom home, charming and immaculate on a lovely lot with fruit trees and evergreens. Vendors are transferred. excellent price at $61,500. MLS.
477-1841 JEFF CHALK 477-8274

OPEN HOUSE
THURS. 1:30-4:30
820 SAYWARD
RD.

Attention horse lovers. Come out to Cordova Bay and see this small fenced pasture, and barn with hayloft and concrete floor to keep your horse in. Secluded nicely treed yard and very comfortable 4 bedrooms (1 down) full basement home, all on ½ acre. $72,900.
477-1841 MARG EMMERSON
658-8386

HOW'S THIS FOR
STARTERS
$46,500

2 bedrooms, large kitchen with dining area. Utility room, beamed ceiling with fireplace. Great back yard with mature trees and patio area. Plus back porch and front porch. Check the financing with:
477-1841 JACK GRANT 477-8172.

OLDIE BUT A
GOODIE
$58,900

Inspect this charming home close to Simpson Sears: full basement, quiet, hot water heat. 4 spacious bedrooms, drive by now 2751 SCOTT STREET then call:
477-1841 ROGER LUCAS 592-2159

CUSTOM BUILT
SPLIT LEVEL

Situated on a quiet cul-de-sac close to U-Vic. this spotless chalet style home features large dining room overlooking sunken living rm with cathedral ceiling and exposed beams. Bright kitchen with large eating area. 3 good sized bedrooms on main. Lower level has 32x12 rec room with built-in wall unit and two more bedrooms. 1½ baths. Shake roof.
477-1841 CLIF MAK 384-5947

SMALL HOME
$49,900

Terrific starter or retirement home. 2 bedrooms, excellent garden, close to local shopping and transportation. To view call:
477-1841 AL POTTAGE 479-2716

OPEN HOUSE
THURS. and SAT.
1:30-4:30
1331 CHAN PLACE

Off Sooke Rd., just past Glen Lake Village. See this spotless 3-bedroom home. It has everything you need. Living room with fireplace, dining room with sliding doors to sundeck. Kitchen with eating area. Full basement, finished bedroom down. Workshop. Seeing is believing. Just $57,500. Make us a reasonable offer.
477-1841 LOUISE WILTERMUTH
477-6307

4093 CAREY RD.
OPEN SAT. 1-5

3-5 bedrms, 1½ baths. family home 'Country setting' with pastoral view! Features 3-way F.P., intercom, new quality carpeting in liv-dining rm, laundry rm on main floor, custom built kitchen. built-in planters, huge sundeck and rec rm. etc. On nearly .4 acre with extra parking. Price reduced to $72,500. Offer and or trades invited. P.S. This is a unique home. MLS 16389.
GERRIT KLOOTWYK
386-3231 384-8075
Pager 481

2055 PIERCY

Sidney listing — 3 bdrm up — 1 bdrm down, 800 sq. ft. of bsmt to develop. This delightfully well kept home on a large lot backing on to undeveloped land. Fireplace, drapes — in prime condition. This is a very quiet residential area. Home priced at a low $60,500. With good financing.
656-5584 FRANK BOWEN 652-3477

HOME and
POTENTIAL

A 3 bdrm, 2 storey, full bsmt. home, presently rented at approx $350 P.M., located on lot of over 13,500 sq. ft. in an area of changing use. Live here or rent until zoning changed and land value becomes much higher.
386-3231 D. R. NELSON 478-1847

SIDNEY
$62,500

This is a beautiful, well maintained, easy care, 3 bdrm home with wall to wall in living, dining and bdrms. The living rm features a smart, white brick fireplace. The entrances to the sundeck over a carport lead from the kitchen and dining rm. This home is bright and cheery. Bsmt can be developed to suit new owners taste.
656-5584 TED PHILLIPS 656-5337

BIG, BOLD and
BEAUTIFUL

A 3 to 5 bdrm home with over 2300 sq. ft. of development. large kitchen with built-in stove and dishwasher. Immaculate and tastefully decorated. Large lot with fruit trees. Only $79,000.
386-3231 WILF WEICKER 598-1649

$42,900
LANGFORD

Attractive 2 bdrm cosy home in convenient location. Modern type kitchen. large living rm and 2 good size bdrms. Carport at the side and very spacious back yard. Excellent buy at this asking price.
386-3231 MIKE REID 478-6650
478-5561 JOHN ADANK 479-8135

PROUDLY
MAINTAINED

R3. This spacious 4 bdrm has been owner occupied and carefully maintained. Solid stucco home with over 1500 sq. ft. of living space. You too, can feel that "owner" price while you wait for the 'developer' 6000 sq. ft. lot.
386-3231 BARB MacDOUGALL
383-4348

250 HOUSES FOR SALE

BLOCK BB BROS

3636 SHELBOURNE
Open till 8:00 p.m.
477-1841

NEW HOME
$52,750

In Sooke, Broomhill Subd. a quality built 3 bdrm, full bsmt, en suite with tudor design, 1187 sq. ft. home on gently sloping lot backing onto a park. Sundeck off spacious dining-living rm has good view of surrounding valley. Choose your own colours.
386-3231 ROB FUKUSHIMA
479-3408

SAANICH
COMFORT

An older ranch styled home with 3 bdrms, separate dining rm, spacious kitchen with loads of cabinets, fireplace, hardwood flrs, cove ceiling and crawl space. Home situated in good area of Saanich on ¼ acre, nicely surrounded with trees and close to all public amenities. $59,900.
386-3231 ROB FUKUSHIMA
479-3408

1907 SAN JUAN
OPEN HOUSE

THURS. 1:30-4. GORDON HEAD. Serene and gracious and ½ acre setting for a truely lovely 3 or 4 bdrm house. Ideal LR and DR, kitchen spacious and appealing. Exceptionally large master bdrm. Full bsmt. Open to viewing and open to offers.
386-3231 OLIVE L. MARTIN
385-7266

TOP PROPERTY

Situated in high Gorge-Tillicum area this house has 2 — one bedrm suites and 2 bdrms in full bsmt. Top floor suite rented for $175 PM Near to big shopping centre, beautiful Gorge water way. bus of the door, fenced yard. Ideal place for retired people. Asking only $45,900. Recently renovated, fridges and stoves included.
386-3231 KEHAR DHAMRAIT
477-5675

NEW
CONSTRUCTION

Sooke has grown into a large modern community. Why not consider one of our 54 new homes under construction. I have varied plans now selected and have mortgages available to qualified purchasers. These are probably the best buys in our area.
386-3231 JOHN A. JOHN 477-8096

REDUCED FROM
$51,500
TO $49,900

Owner transferred to Mainland. says: "SELL"!! Nowhere else in Greater Victoria can you find 1280 sq. ft. of beautifully finished living area plus 640 sq. ft. of basement with roughed in plumbing for o two-iece bathroom and a roughed-in fireplace ready for you to develop. All under one year old and for less than $50,000.

This half-duplex offers: Large living room with beamed ceiling and brick fireplace and with raised hearth. Luxurious wall-to-wall carpet. In-line dining room with sliding glass doors to balcony. Modern kitchen with eating area. Three large bedrooms each having wall-to-wall carpet and tastefully decorated.

Nicely landscaped. Located in a delightful treed, secluded park-like setting. Steps lead down to a trout stream ... ask the neighbour about the fishing! Straight from the stream to the frying-pan!

Even when you see this property you'll still not believe your eyes, but try anyway! MLS 16513.
478-5561 JOHN ROBINSON 478-7041

VIEW ACREAGE

7 Plus acres of viewing property. Suitable for future 3 lot subdivision. Family concept home on lower area of property. Excellent quality finishing throughout. 2 bedrooms up with one in lower area. Must be seen, $79,900.
DOUG COLE
478-4494 478-5561
MIKE RYLAND
478-5561 478-4761

QUALITY HOME
HEATED POOL

You will be delighted with the high sweeping view of sea, city and mountains from this spacious 4 Bdrm family home. Modern kitchen features a lovely family room for informal dining and sliding glass doors to wrap around sundeck. Master bedroom has wood buring fireplace, en-suite plumbing and sliding glass door to outdoor heated swimming pool. Curved staircase leads to gracious living-dining rooms with double facing fireplace. Many other desirable features. Close to Dunsmuir High School and only minutes from Colwood Shopping Complex. Asking $125,000.
478-5561 MIKE RYLAND 478-4761
478-5561 DOUG COLE 478-4494

HOMES and
ACREAGES

1. 2½ acres in the Beaver Loke area suitable for horses. Comfortable 2 bedroom home, full basement, asking $67,500.
2. 2.1 acres in Metchosin with 1540 sq. ft. modern home, lots of outbuildings with complete seclusion, asking $66,500.
3. Charming 2 bedroom home in Esquimalt. Redecorated and includes fireplace, seaviews and large lot. $49,900.
478-5561 MIKE MYERS 478-6349

OPEN HOUSE
Thurs. 12 - 3 p.m.

819 BYNG ST. Only 10 year old this well built 3 BR family home has much to offer. Three levels of comfortable convenient living with two bathrooms. Nicely landscaped lot with workshop for father. View with
478-5561 OLIVE WEBBER 384-9267 (24 hrs.)

INVESTMENT —
WISE

Ye'll nay beat this one. Situated in the heart of light industrial and commercial this 2 BR no step home is only 12 years old. well built and immaculate. Great rental and holding property. MLS 16436. Move fast on this one.
478-5561 OLIVE WEBBER 384-9267 (24 hrs.)

SEAVIEW —
METCHOSIN

One of a kind for the executive who likes to entertain. Quality built throughout with expensive broadloom and hardware. Seaview from sundeck and main living area. $81,500.
478-5561 BOB PAUL 478-2477

CITY VIEWS —
SWIMMING POOL

And easy care lot, no grass to cut here. This beautifully landscaped easy care lot is great for busy people. As well, the easy care home offers fabulous views and many extras. Hill top high this 2 BR to home is loaded with built ins from built in wardrobe closets in master BR to built-in TV and fridge in rec room. Sunken LR has acoustic drop ceilings and built in radio etc. 4 piece and 1 piece bath. Almost immediate possession at $79,900.
478-5561 OLIVE WEBBER 384-9267

250 HOUSES FOR SALE

BLOCK BB BROS

3636 SHELBOURNE
Open till 8:00 p.m.
477-1841

SAVE $1,000
PER MILE

Buy this new home at $51,500 in the beautiful new subdivision of Broome Hill. It compares with any in the city at $65,000 and up. 3 BR large lot, basement, 1½ baths and a lovely style you will be proud of. Trades of course.
478-5561 FRED CRAIG 642-5886

NEW HOMES —
SOOKE

Beautiful Sooke with views, golf course near by, shopping just short distance away, all amenities close at hand and yet a rural atmosphere. Wonderful! Brand new homes starting at $47,500. To view or for further information call.
478-5561 ISABEL APLIN 478-8492

NEWSTEAD REALTY LTD.
1637 Fort St.
598-5166

WRIGHT ROAD-SOOKE
Approx. 1,200 sq. ft. rancher. Offers on $47,500. Call
HUGH CURRIE
598-5166 478-0154

BRENTWOOD BAY
One-year-old family home with 4 bedrooms, 3 bathrooms, 2 fireplaces, recreation room and double carport, large, bright kitchen. $69,900 with 10½% Mortgage. MLS 16511.
HARRY GRAY
598-5166 477-9967

YOUR LAST MOVE

You'll never want to move again after enjoying the comforts of this 2-yr-old home. App. 2400 sq. ft. of finished area, close to Colwood Golf Course, Four Bedrooms, 2 Fireplaces, Rec Rm and Games Rm, covered Sundeck and underground sprinkler. Custom built and offered below replacement cost at $79,500. Quick possession. B. SIMONS. 386-6762 (anytime).

½ ACRE LOT
OPEN PLAN

A Four Bedroom home, choice location in Cent. Saanich. Redecorated and all new carpet. Huge Rec. Rm. opening onto Patio. Fruit trees and good garden area. Price reduced to $71,500. B. SIMONS, 386-6762 (anytime)
PENTHOUSE REALTY LTD.

DANE DEVELOPMENTS

NEW HOMES
Gordon Head from $69,900. Direct from Builder.
Contact Gordon N. Bergstrom
592-2449 477-2963

$1,500 to $1,900 DOWN
CONVENIENCE AND ECONOMY

Low down payment and below prime interest rate on flexible financing will make this the easiest buy in town. 2 bedrooms, fireplace in living room, dining room, mod kitchen, four-piece bath, laundry, workshop and carport. Wall to wall carpeting, drapes, stove, fridge, and dryer included. Duplex zoned lot. VicWest. Vacant. All offers considered. Private sale. Asking only $45,900. Phone 477-5669

PRIVATE

Newly renovated older home in lovely residential area, just below Government House. Living room with corner fireplace, dining room, bright kitchen with new cabinets, 2 bedrooms, completely new bathroom, Newly carpeted throughout. Full basement, has single garage, workshop area, laundry room, plumbed for washer and dryer, 2 roughed-in bedrooms, completely rewired. Near schools and shopping. $55,900. No agents. 478-8628.

BY OWNER REDUCED

Last chance to have our lovely family home at the reduced price of $57,900! Modern throughout, beautifully decorated, 4 bedrooms, family room, playroom, huge kitchen, dining area, built-in dishwasher. Full basement, workshop. unfinished rec room. Fenced yard, sundeck, green house and fruit trees. Walk to Jubilee or town! Hurry o 1341 Balmoral Rd. (Beggie Stanley area). Open House Friday and Saturday, 1-4. 595-2826.

BY OWNER

Gordon Head in-law suite, 2-year-old on quiet cul-de-sac in area of fine homes, 3 bedrooms, master en suite, living rom with stone fireplace, dining room, stove, fridge, garburator, dishwasher, built-in vacuum system, some drapes and chairs, fully carpeted up and down, beautifully decorated. Bonus is large self-contained 2-bedroom in-law suite in daylight basement suite with second fireplace. Fenced back, landscaped, 10¼% mortgage, $74,900. 477-8671.

6¼ PER CENT
MORTGAGE
3 BEDROOMS
12 YEARS YOUNG
IMMACULATE
SENSIBLY PRICED
$53,900
CALL ME
H. SPENCER LEE
and start packing
595-5171 (Mobile J13-8660) 477-3593

ESQUIMALT LAGOON
— BY OWNER

Lovely 3-bedroom, 1½ bath, 3-year-old house, 1300 sq. ft. F-C fireplace, L-shaped LR-DR, full basement, carport, Sundeck with seaview and LR view of pastureland. Large lot 10,000 sq. ft. Asking $63,500. Call to view after 5 p.m. 478-0864. No agents please.

$46,000 OPEN HOUSE. FRIDAY-Monday. 2 bedroom, full basement, drive in garage, on quiet street, Fireplace, sunroom, immediate possession. Walking distance to shopping centre and school. ½ block to park. 382-8337. No agents.

ECONOMY AND PRIVACY

Central Saanich Mount Baker Views. Nearly ½ acre park lands, sunny private patio, 2000 sq. ft. finished area, large triple-carport. Low cost heating and taxes. $69,950. 652-3753.

COLWOOD BY OWNER—3 BEDroom, 4-level split, attached garage. Wall to wall carpeting throughout, 1½ baths, fireplace, sundeck and patio. Professionally landscaped lot on quiet cul-de-sac. Asking $64,900. 478-0453.

THIS 2-BEDROOM COUNTRY home has character, large living room with heatilator fireplace. Glimpse of ocean. ½-acre with organic vegetable garden. Beach at end of road. See it for yourself. $59,500. Private. 656-5426.

COMPLETELY REMODELLED 3-bedroom home with fireplace, close to schools and shopping centres, large lot with fruit trees. $56,900. 3276 Wicklow. Call anytime. 385-0628.

$40,900 — 131 CREASE AVE. Vacant 2-bedroom stucco cottage near Woolco. Owner will carry terms. Ted Bowden Realty. 383-5524.

WEST BURNSIDE $56,900
3-bedroom home on large lot, in quiet subdivision, LR with FP, sundeck off kitchen, finished rec. room in full basement. $27,000 mtg. at 10% 598-1406.

BY- OWNER 3 BEDROOM GORdon Head home, quiet cul-de-sac close to schools, UVic and shopping, no agents. 3950 Emerald Place, 477-1614.

250 HOUSES FOR SALE

Castle Properties Ltd.

TOLMIE AREA $56,500 (FIRM)

Living room with fitted shag carpet and fireplace. Kitchen with dining area, two large bedrooms on main, one in bsmt., large rec. room carpeted. Plumbing for washer and dryer. Extra wide lot in a good area, close to schools and shopping centres. Today's best buy. Call now Connie Weyler 386-6164 or 592-1961.

GORDON HEAD

Three year old family home with full suite in bsmt. Subdivision possibility for extra lot. Exceptionally well built with stone fireplace and many extras. Asking $91,900. Ben Greig 386-6164 or 598-3105.

WALK TO TOWN

Three bedrooms on the main and separate dining room, modern three extra in bsmt. Two full bathrooms. 50x173 lot. Asking $47,500. Quickly call Ben Greig 386-6164 or 598-3105.

REYNOLDS PARK AREA

This is one home you won't want to miss if you have discriminating taste. A very well cared for home. Large living room with fireplace, kitchen, 2 good sized bedrooms, and 4 pce. bath, on the main floor with 2 more bedrooms and family rm. down. Large landscaped lot in an area of fine homes. $59,900. For your personal inspection call Bob Kohlruss 598-7689, 386-6164 (24 Hrs.) MLS 15968.

CORDOVA BAY

Two acres with 200 ft. frontage, four bedroom home (oldest in Cordova Bay), large barn and extra storage, asking $89,500, quickly Call Irene Dalziel 386-6164 or 477-6380.

5-BDRM. FAM. HOME

Marigold area. Large lot. Modern large home. Low price $56,900. FOR INFORMATION PLEASE CALL Chris Greig Bob Kohlruss 479-7995 598-7689

GORDON HEAD

20-year-old, 3-bedroom, full bsmt. 1150 sq. ft. spotlessly clean throughout. Well landscaped. New listing. Asking $63,500. Ben Greig 386-6164 or 598-3105.

$43,900

Two-bedroom, modernized home next to tennis courts and golf course. Wall to wall and electric heat, 60x120 duplex zoned lot.

Call Tom Raig 386-6164 or 385-1606

LAKEVIEW $46,900

Located on .4 acres, this 16 yr. old home with guest cottage is a tremendous opportunity for someone willing to do some improvements. Only minutes to town. Opportunities like this one are few and far between, so call me today for more information or an appointment to view. Chris Greig, 386-6164 or 479-7995 (evngs.) MLS.

2 BEDROOMS $42,900

Plus a good usable basement, full sized lot, fireplace in living room, newish roof, wiring, plumbing and stucco exterior. Sounds good? It is at todays prices, so call me today. Chris Greig 386-6164 or 479-7995

GORGE BEAUTY

Large family home that must be seen to appreciate the charming atmosphere and spacious rooms. 2750 sq. ft. of living with room for more development. MLS 16183. Asking $69,900. Call Hazel Campbell, 386-6164 Anytime.

COLWOOD $58,900

Spacious 3-bedroom modern home on beautifully landscaped lot. There's a full basement with 4th bedroom and room for development. Fully fenced back yard. Large assumable mortgage at 10½ per cent. Act now. New MLS. Call Chris Greig at 386-6164 or 479-7995 evenings.

3 BEDROOMS $44,000

This 6-month-old condominium offers luxury living with the accent on convenience. You won't believe the extras involved. Phone me for information on this new MLS. Chris Greig, 386-6164 or 479-7995.

TOWN AND COUNTRY REALTY
3579 DOUGLAS STREET 382-7276

CLUBS AND GROUPS

Own your own waterfront retreat on Cherry Point. This 1250 sq. ft. home has great open fireplace and large sundeck. 2 Bdrms., 2 bathrooms on main floor. Huge sleeping loft for 20 sleeping bags. Full high basement with rooms and bath to be finished. Excellent boating, swimming and fishing. For a good group financing in all, arranged at reasonable rate. Call your waterfront expert Allan Kienman 382-7276 or 592-9771.

WOW!

OPEN HOUSE SAT.-MON. 2-4
1573 THORNHILL PL.
Brand new quality constructed 3 bedroom home, master ensuite, full rock fireplace in lr. spacious dr. and kit. Both have access to sundeck, color co-ordinated bathrooms. Full basement with extra plumbing and fireplace roughed in. Turn right off Shelbourne at Kenmore, first right off Kenmore.
SHEFFIELD CONS. LTD.
658-1112 or 598-4371 anytime

SEA and MOUNTAINS NEW HOME PLUS RENTAL

High secluded acre on Duke Rd. overlooking Olympics, close to beach, park. Uniquely designed cedar home has adjacent, complimenting second home for in-law or rental. Open beam ceiling, sundeck, workshop, etc. $94,500. By owner. 478-2597, 478-2817.

OAK BAY
2396 ESTEVAN
OPEN HOUSE, FRI., SAT., SUN 1 P.M.-4 P.M.
Lovely character three-bedroom, full-basement home, with all updated facilities. Reduced to sell well below market value. Owner has purchased. Shopping centres, school, bus services and Willows Beach all within 3½ blocks. $65,500. 479-2990.

SOOKE BY OWNER

Attractive 3-bedroom home, close to shops and schools. Bright living-dining room, fireplace, kitchen with built-in nook, ½ basement, sundeck with view of Sooke Harbor. Fenced yard with fruit trees and vegetable garden. To view call 642-3824. $48,900. No agents.

EXCELLENT TWO BEDROOM bungalow in Simpsons-Sears area. 60' x 120' lot. Attractive garden with fruit trees. Large garage. White brick fireplace, wall-to-wall carpets throughout. Appliances and drapes included. $48,500. 2908 Shakespeare. Phone 595-6005.

DIRECT FROM BUILDER

3 new family homes. Located at 4359 and 4360 Torquay Drive, and 1702 San Juan in Gordon Head. Close to schools and recreation facilities and open for your inspection 1 p.m.-4 p.m., April 16, 17, 18, 19. Or phone 477-0784.

N. OAK BAY EXECUTIVE Home. Five bedrooms. Three baths. Quiet cul-de-sac. Walk to UVic. Asking $110,000. Call Mr. Shaver 386-7721 Investors Syndicate Realty.

FOR SALE — BY OWNER
Well-kept 3-bedroom home on large lot in Northridge area. Close to all amenities. $61,900. Phone 479-7896. No agents.

UPLANDS

Half-Acre of grounds surround this 1900 sq. ft., newly modernized home with full basement. Must be seen to be appreciated. 477-4155.

HOUSEBOAT, SEE BOATS AND Marine section. 450 Head St. A Wharf.

250 HOUSES FOR SALE

OPEN HOUSE BY BUILDER

Daily from 2 to 4, Sat. and Sun. from 1 to 5. 3290 Maplewood. Asking $65,500. 3 bedrooms, 1½ baths. For more information phone anytime. W. Braun Construction Ltd., 477-8584.

Try $2,500 Dn.

2755 Jacklin. Spacious 2-bedroom, no-step bungalow. Fantastic lot 275' deep suitable for boat and trailer. Separate garage. This property will sell quickly. See it today. Call Ann Alphonse, 388-7733, Excel Realty Investment Corp.

FAIRFIELD-ST. CHARLES AREA — 1530 Earle Place. A beautiful bungalow on quiet cul-de-stc. Six rooms up with separate 4-room guest suite down with toilet and shower. Excellent vegetable garden and fruit trees. You should see this house to appreciate many fine features. One block to Fairfield shopping plaza and the bus, 2 blocks to ocean 598-6775.

FOR SALE BY OWNER—1-YEAR-old home, 3 bedrooms, 1½ baths, full basement. Partially landscaped, fully fenced private backyard. Quiet residential area in Glen Lake at 3173 Monnington Place. $63,800. Phone 478-8073 Open house daily.

630 LAMPSON ST., ESQUIMALT 2 or 3 bedrooms, sunny duplex zoned corner lot. Fireplace, electric heat, 4-piece bath. Includes fridge, stove, washer, drapes. Nicely decorated, in excellent condition. Drive by then phone 592-3790. Please don't disturb occupant. Offers on $48,500. No agents.

LANGFORD DRIVE-BY

This very neat home on a corner lot at 2823 Knotty Pine Road. Two bedrooms on the main and two in the basement. Space for camper, trailer, boat, etc. MLS No. 16349. Price $51,500. Phone 592-3920 or 386-6552. F. C. Hully, Real Estate, 620 View.

252 FOUL BAY RD.
One block from sea. Immaculate 2 or 3-bedroom home, (1 down) in prime residential area. Beautiful modernized kitchen with 6-month-old built-in appliances. Living room and rec room with fireplace. 2 full baths. Owner transferred. $63,500 598-5902.

RATHER Realty LTD. 384-0212

253 COUNTRY HOMES AND PROPERTIES

SINCE 1887 Pemberton, Holmes Ltd.
1000 GOVERNMENT ST.

A. 5 ACRES, 3987 OLD WEST SAANICH ROAD. A beautiful PARK LIKE estate, 2 or 3 acres grazing, stables, kennels, 3-car garage, stream and 2600 sq. ft. home with a charming patio at the rear, and gracious lawns at the front. Gross taxes $981. For a MINI FARM or GENTLEMAN'S ESTATE this is almost perfect. $155,000. Terms.

B. METCHOSIN — 2 TEN-ACRE PARCELS, one with really rich, deep BLACK SOIL and an orchard plus maples, firs and cedars round the building sites; the other with STUPENDOUS VIEW and lots of timber and 2 acres of pasture. $69,500. With excellent terms, the second at $70,000.

C. SHERINGHAM PT. — MAGNIFICENT great WATERFRONT log home, huge stone fireplace, 3 BRs and a den, 3 bathrooms, full high concrete basement, a 3-room cottage, young orchard and 9.6 acres of treed land high above the Straits of Juan de Fuca, at $175,000. For the man looking to the future.
AND a fine ONE ACRE LOT with main water and hydro level building land, perfect week ending to build your own cottage with your own timber. $22,000.

D. MALAHAT — on the South slope, THREE ACRES of cedar, ponds, fruit, vegetable and flower gardens, high above the road. Large 3 BR, 2 bathroom home and double mobile home. A truly excellent buy at $56,500 with generous terms.

E. SATURNA ISLAND WATERFRONT facing SOUTH. ACRE of LAND and COTTAGE. At $14,000 cash plus $10,000 mortgage. This is a TOP CLASS BUY for the YOUNG AT HEART, singly or in partnership.

F. SOOKE — 2 GOOD MLS PROPERTIES. 4911 Sooke Road, WATERFRONT, 1.2 acres of grass, orchard, greenhouse, smoke house, rabbit house, bee house, chicken house, guest house AND a charming 2 BR home with huge kitchen and charming LR with South wall mainly glass. A lovely comfortable self-supporting home. $135,000.
6418 Sooke Road — a 3 acre forest of cedars with a delightful 2 BR home with great future possibilities. At $75,000. A GOOD RETIREMENT or STARTER home with tremendous value in the land.

G. Two 2-acre lots in Metchosin, $28,000 and $22,000. Both well treed, the first mostly flat with good building site, the second with a steep driveway but a fine view and plenty of building land.

H. For the wealthier person, a 17½ ACRE piece in Metchosin, a good deal of timber and some pasture land. Would make a good investment — trees grown in size and value — and a wonderfully secluded home site with good views. $121,000.
For further information contact.
DESMOND HOLMES
384-8124 or 478-1227

YOUR OWN BROADMEAD

Feature a superb architect-designed residence of family proportions, situated within a magnificent 5-acre park! Indescribable seclusion, yet minutes from Royal Oak and Beaver Lake Park. Some hi-lights—4 large bedrooms, 3 baths, 3 fireplaces, huge family room off kitchen, elegant post and beam living and dining room, 18-ft. den or studio, custom-crafted kitchen, rec room in basement. An absolute pleasure to view. Asking $158,000. Call ROBIN ESTLIN, 477-1841 or 652-5886 BLOCK BROS. REALTY LTD.

METCHOSIN

3 BDRMS. — 2.06 ACRES
Modern split-level residence in treed setting. Quality const. F.P. in L.R. with in-line D.R., well planned kitchen with eating area overlooking family rm. En suite off master, 4-pce. vanity plus 2-pce off family rm. Patio, carport, sep. garage or workshop. Animal shelter. Vendor transferred $86,500. SHIRLEY WILDE, 478-2459, RUTH LUKAITIS, 477-5306 OR 388-4271.
J. H. WHITTOME and CO. LTD.

KEEP RACEHORSES

Only minutes from Sandown in lovely Deep Cove Area. 16-Yr.-old, three-bedroom home. Five acres of pasture, fenced and cross-fenced. Large 9-stall stable and loads of storage for feed. Large tack room, half million gallon reservoir. On municipal water. Just hit the market and will sell quickly, $119,000. With terms. Irene Dalziel, 386-6164 or 477-6380. Castle Properties.

SHAWNIGAN LAKE, NEWLY DECORATED, furnished with adjoining lot, and large garden. Two bedrooms and could be three, corner Shawnigan Mill Bay Rd. and Wallbank, two blocks from village centre, lot for sale sans or lit and house for sale, $55,000. This price includes extra serviced adjoining lot. For just house $41,500. Phone Gordon, 112—743-5511.
SIDNEY REALTY LTD.
Real Estate — Insurance
Serving the Saanich Peninsula
656-3928

GORDON HULME LTD.
SIDNEY-SAANICH PENINSULA
656-1154 2444 Beacon Ave.

SAANICH PENINSULA PROPERTIES
For all real estate requirements
Box 1235, Sidney, B.C. 656-4000

WHY PAY MORE?
3½% COMMISSION
DIAL REALTY 656-3907

253 COUNTRY HOMES AND PROPERTIES

Western HOMES Ltd.

MILL BAY NEARLY NEW +2 ACRES $61,900.00

2 ACRES PLUS 2-YEAR-OLD, FULL BASEMENT HOME consisting of three bedrooms, separate dining room, living room with fireplace, some finishing in basement. Built by a builder for his own use, this home features superior construction. Property of 2 acres is lightly treed, some cleared for horses, and in a fine area of new homes. To view phone:

Jack Davis 386-3494 (24 hrs.)

$16,960 — NEAT WEE HOME
On a 116x200 foot lot, cleared, hydro and good well. Adjacent, treed half-acre lot also for sale. Quiet village of Port Renfrew, close to the harbor. Serious illness reason for genuine sale. Call LYNETTE DELAHUNT for further details at 598-3321. JACK MEARS OAK BAY REALTY LTD.

256 WATERFRONT PROPERTIES

WATERFRONT MILL BAY 4.38 ACRES

A fantastic building site. Over 500 feet of waterfront and beach. Panoramic view overlooking Salt Spring Island and Satellite Channel. All utilities available. Rural setting with seclusion. MLS No. 16539. Asking $78,500. Chummy Crabbe, 388-5555 or 479-7998. B.C. Land & Insurance Agency Ltd., 530 Broughton St., 388-5555.

S
SEABOARD PROPERTIES LTD.
7173 WEST SAANICH RD.
BRENTWOOD BAY 652-1141

2 WATERFRONT LOTS

Over ½-acre with approx. 140' of waterfront almost 200' deep, underground Hydro, well drilled, road will be paved. In North Saanich off Landsend Road in treed area. $61,200
Over ½ acre with approx. 89' of waterfront about 225' deep. Same services and area as above lot. $58,500.
652-1141 FRANK CSINOS 652-5528

SEAFRONT CORDOVA BAY

Smell the salt air, the sun glancing off silver sands and sound of the surf! All this from your balcony. Family living at its finest in this from your balcony. Family living of its finest in this 2100 sq. ft. (plus full basement) home. From the charming entrance foyer thru 3 huge bedrooms, large bright tea cabineted kitchen, to the elegant dining room and living room with massive rock fireplace. Add a delightful master ensuite for milady. A home of true quality and fine design on a one-third acre lot with fruit trees and gardens. Offered at $134,000. Call ROBIN ESTLIN 477-1841 or 652-5886.
BLOCK BROS. REALTY LTD.

RIM ROBERTS INVESTMENTS & MANAGEMENT LTD.
702-1175 DOUGLAS 388-6691

SOOKE AREA

APPROX. 58 ACRES WITH LAKE FRONTAGE. PARTIALLY UNDER A. L. R. INQUIRIES INVITED.
D. H. MacGILLIVRAY 388-6691

200' Waterfront

Only 5 miles past Sooke. This terrific property offers some of the most fantastic views to be found. Panoramic scene of the Straits and Olympics. See Port Angeles at night, or watch the Swift Sure from your own living room or sundeck. Complete privacy. Price $97,500 including 3-bedroom home plus 12x20' heated cabin. 3rd bedroom in basement is self-contained with 3-pc. bath for guests. PAT DOERKSEN 478-3432 or 382-9191. MLS.

Canada Permanent Trust Company

WATERFRONT 3.65 ACRES $25,000

A rare opportunity to acquire a beautiful big heavily treed waterfront lot on the scenic Cowichan River near the lovely very progressive town of Lake Cowichan 15 miles west of Duncan. Only 1½ hours from downtown Victoria and a beautiful road all the way. Full details available on request.
JOHN PLATT
386-7521 383-2700
BOORMAN INVESTMENT CO. LTD.
1111 Government Street

EASTER SPECIAL $19,300
Drive to Duncan, then right on Cowichan Bay Road to No. 217. On a Government foreshore lease — 2-bedrooms, living room, good kitchen, sundeck, Pembroke bath all on sewer. Government lease rental $205 per year. Taxes about $165 per year. About 9 years left on this renewal. Fine for year round or summer home. Look at the area, think about the advantages then phone me; URSULA E.S. LA LONDE at 598-3344.
JACK MEARS OAK BAY REALTY LTD.

ONE OF THE BEST

Beautiful S.W. view Willis Point. Delightful setting. Very private. Arbutus and fir trees. Pretty beach. Attractive 3-bedroom summer home on property $89,500. Call:
JOHN HOLMS at 386-7521
BOORMAN INVESTMENT CO. LTD.
1111 Government St.

WATERFRONT MAYNE ISLAND

Ideal for summer cottage or retirment home or boat or fishing enthusiasts. Water and hydro to lot. Good value at $22,000.
477-1841 AL POTTAGE 479-2716
BLOCK BROS. REALTY LTD.

SAVE! BUY DIRECT!

VILLA MARA
Beautiful waterfront bungalows and townhouses on a sandy beach with a fantastic view and good fishing ground.
OPEN HOUSE 1-4 DAILY
1917 ALTASIN RD., SOOKE
642-3477

BEAUTIFUL WATERFRONT LOCATION on sandy beach at Cordova Bay. 4 bedroom on main, plus self contained 1-bedroom mother-in-law suite. $95,000. 658-5949.

256 WATERFRONT PROPERTIES

FARMER Investments & Realty Ltd.
825 BAY STREET 382-2134

LUXURY WATERFRONT 10 Mile Point

THE ULTIMATE IN WATERFRONT! This beautiful home offers over 2,000 sq. ft. of elegant living area. 3 bedrms (master bedrm a real beauty — 29 ft. long with sliding doors to a private flagstone terrace facing the sea) 3 pce. colored bath ensuite, plus additional very deluxe colored 4-pce. bath and 2-pce. powder room. Outstanding kitchen 27 ft. long with stainless steel built-in appliances. Magnificent 41-ft. living-dining rm with dramatic flr. to ceil. stone fireplace and a full wall of picture windows capturing the panoramic view — entrance to spacious sundeck. Dble. garage with electronic eye, attached greenhouse. Situated on a beautiful ½ acre, completely fences with lovely private garden, thoughtfully planned for maximum effect and minimum maintenance. ADDED BONUS: Scuba dive from your own shore OR, spin cast for those 25 pounders, and catch them too! TERRIFIC HOME, TERRIFIC LOCATION, and TERRIFIC LIVING. Yours for $199,500. For an appt. to view please call:
Gerrie Hutton
382-2134 or 386-3927 (Res.)

ENGLISH TUDOR STYLE WATERFRONT residence which was the subject of substantial renovation and addition during the last year. The master bedroom suite is exotic with fireplace, sauna and his and her dressing cupboards. There is also a fireplace in the living room and dining room. The accommodation includes den, second bedroom and second bathroom. This property enjoys a delightful exposure, warm and sunny with magnificent view. This property has a delightful English cottage atmosphere. $189,500. Eric Charman 385-9765, Charman Pacific Realty Ltd.

258 CONDOMINIUMS and TOWNHOUSES

Whyte & Gower
Oak Bay Properties Ltd.
2227 Oak Bay Ave.
592-2407

BEACH DRIVE $79,900

Large, spacious 2-bdrm. suite. Breathtaking, unobstructing view of the sea, marina and mountains. Sheltered, sunny balcony. Bedrooms are 12x16 and 12x14. Hardwood floors. All masonry building. Laundry facilities on each floor. It's not often to have a chance to buy into this building so make an appointment to view now with HUGH YEREX, 592-2407 or 479-8169.

UPLANDS GATE

Two bedroom corner suite on 3rd floor. Large master bdrm has walk-in closet and ensuite. Separate dining room, wrap around sundeck and kitchen with stove, fridge and dishwasher included. Asking $42,500. To view phone SUSAN LEGGE 382-5408 or 592-2407

CHOICE SUITES

HIGHLY RECOMMENDED from knowledge of the condominium way of life. This 1300 sq. ft. 1 yr old, 2 bdrm 1½ bath, 4th floor suite in 15 unit building, will satisfy the most discriminating buyer. Located on bus line, away from traffic noise, this could be your answer to carefree living. Excellent outlook. Priced right at $52,000. Possession can be suited to your wishes.

FOR A ONE BEDROOM SUITE in a quiet well managed building this suite will stand comparison with anything in Victoria. Priced at $29,500 monthly maintenance $35 includes heat. Low taxes. To view either of these choice suites call ART BEDFORD 592-2090 or 592-2407.

NEWSTEAD REALTY LTD.
598-5166
1637 Fort St.

SUNNY SIDNEY

2-bedroom townhouse in quiet area close to the sea. Fenced garden, screened windows, fridge, stove and drapes included, $39,000.
HARRY GRAY
598-5166 477-9967

SPENCER CASTLE SUPERB VIEWS

Luxurious 2-bedroom suite. Master 4 pce. ensuite. Secluded balcony off living room with panoramic views of the city and sea. Large entrance hall. Fully equipped kitchen. Concealed built-in washer and dryer. Offered at $66,000.

SOUTH OAK BAY

An immaculate and brigh 1-bedroom suite just a few minutes walk from the Marina. Excellent views from all rooms. Sun balcony off spacious living room. All reasonable offers presented.
TED WALFORD
RESIDENCE 598-1420 OFFICE 477-1841
BLOCK BROS. REALTY LTD.

FAIRFIELD Terrific Location

Shopping area and park only a short walk away from this spacious 2-bdrm. suite — it's bright and cheery. The living rm is large and dining is good size, a galley kitchen. SEE this charmer now. Priced at only $44,500. Call for your appt. now. ELEANOR SANDERSON 384-9610 OR RUTH LACROIX, 386-1806 or 388-4271.
J. H. WHITTOME and CO. LTD.

NEAR UNIVERSITY

Top quality, two bdrm. condominium on top floor of new bldg. Large living rm., dining room, galley kitchen, with private balcony. Washer, dryer, fridge and stove included. Underground parking, swirl pool, sauna, games room, entertainment room. Everything first class, one block from University. Listed at $45,500.
386-3231 BILL MOSHER 652-2868
BLOCK BROS. REALTY LTD.

$34,000 MT. TOLMIE

A well maintained building and a view to Mt. Tolmie tastefully landscaped courtyard combine to make this one bedroom condominium a great place to call home. Facilities include swimming pool, sauna, swirlpool and workshop. MLS 15910.
595-5171 anytime
RICK KALLSTROM
CANADA TRUST

THE BEST CONDOMINIUM BUY in Victoria! Spencer Castle phase II, with south westerly exposure. Almost 1,400 sq. ft. including 2 bedrooms and 2 full bathrooms. An absolute bargain at $64,750 which is almost $10,000 below current prices in this building as an immediate sale is required. Eric Charman 385-9765, Charman Pacific Realty Ltd.

EXCELLENT SEA VIEW. NEW carpeting, panelling and drapes, highlight this deluxe 1 bedroom condominium near sea and Beacon Hill. Call owner 384-7558 after 6 p.m. $38,500.

ONE BEDROOM SUITE IN THE luxurious Savoy building, downtown Victoria. This should be snapped up at $43,500. Eric Charman 385-9765, Charman Pacific Realty Ltd.

WANTED TO LEASE VACANT building lot or large property in Capital Region Area. Reply Post Office Box 904, Victoria.

You'll Rate Raves

Printed Pattern

9449 8-18
by Marian Martin

RATE RAVES for the crisp, fresh way you look when you arrive in this outstanding shirt coatdress! Choose gabardine, rayon linen, knits.

Printed Pattern 9449: Misses' Sizes 8, 10, 12, 14, 16, 18. Size 12 (bust 34) takes 2⅛ yards 60-inch fabric.

$1.00 for each pattern — cash, cheque or money order. Add 15¢ for each pattern for first-class mail and handling. Send to: Daily Colonist Pattern Dept., 60 Progress Ave., Scarborough, Ontario, M1T 4P7. Print plainly pattern number, your name, address.

How to get MORE FOR YOUR MONEY? Send now for New Spring-Summer Catalog — save up to $100 on the clothes you sew yourself. Free pattern coupon, too. Send 75¢ now!

Sew + Knit Book	$1.25
Instant Money Crafts	$1.00
Instant Fashion Book	$1.00
Instant Sewing Book	$1.00

Travel Twins!

596
by Laura Wheeler

New! Twice as smart and they hold TWICE as much!

Great for travel! Crochet twin bags of 2 strands of heavy 8-cord cotton. Mainly single, double crochet with cluster-stitch border, beads. Pattern 596: directions.

$1.00 for each pattern — cash, cheque or money order. Add 15¢ for each pattern for first-class mail and handling. Send to: Daily Colonist Pattern Dept., 60 Progress Ave., Scarborough, Ontario, M1T 4P7. Print plainly pattern number, your name, address.

New! 200 designs to knit, crochet, quilt, sew plus 3 free inside new 1976 NEEDLECRAFT Catalogue. 75¢

Crochet a Wardrobe	$1.00
Nifty Fifty Quilts	$1.00
Ripple Crochet	$1.00
Sew + Knit Book	$1.25
Needlepoint Book	$1.00
Flower Crochet	$1.00
Hairpin Crochet Book	$1.00
Instant Crochet Book	$1.00
Instant Money Book	$1.00
Instant Macramé Book	$1.00
Complete Gift Book	$1.00
Complete Afghans #14	$1.00
12 Prize Afghans #12	60¢
Book of 16 Quilts #1	60¢
Museum Quilt Book #2	60¢
15 Quilts for Today #3	60¢
Book of 16 Jiffy Rugs	60¢

258 CONDOMINIUMS and TOWNHOUSES

JACK MEARS OAK BAY REALTY LTD.
"The Professional People"
2194 OAK BAY 598-3321
3618 SHELBOURNE 598-3344

$23,000
Why rent when for less you can buy your own home. This 1-bedroom suite is newly decorated with off-white carpeting, colored appliances and is centrally located. For a private showing call: BETTY McFARLAND or PHYLLIS COUTTS at 598-3344.

SIDNEY PARTIAL VIEW
Are you looking for a very comfortable 1-bedroom suite? Here's one that has everything one needs for solid comfort. Stove and fridge included and all carpeted. Close to a marina and shopping nearby. ASKING PRICE $31,500. Owner anxious so make an offer Please call HAROLD WHILEY at 592-2798 or BILL MOHR at 598-6716. Office: 598-3321.

$23,500 — PANORAMIC VIEW
Victoria and the Olympics plus an as new, spotless one-bedroom apartment. Double windows, heavy carpeting colored appliances, lots of cupboards. All designed with your comfort in mind. Do see this excellent labour saving home. Call LYNETTE DELAHUNT, 598-3321.

3 ACRES "Village Park" $54,000

Yes, over 3 ACRES OF LANDSCAPED GROUNDS, indoor pool, sauna, plus rec room FOR YOU AND YOUR CHILDREN TO ENJOY — without all the "work", when you own this spacious 3-BR townhouse. Situated at the very back of the "Park" overlooking UVic property adds to the desirability of this particular home. Offering LR with open FP, bright kitchen (stove and fridge) M BR with balcony off and HUGE walk-in closet, 6'11"x10'5" BATHROOM PLUS 2-PCE on main, large laundry, finished rec room and carport for 2 cars. A viable alternative to the high cost single family home and certainly worth considering — it doesn't cost anymore than "time" to look, and you may SAVE yourself DOLLARS. ML No. 16522.

479-1667 Cathy Atkins 479-5427
479-1667 Brian Brown 386-1234
J. H. WHITTOME AND CO. LTD.
ROYAL OAK BRANCH

Century 21 REAL ESTATE PRINCIPAL PROPERTIES
4088 SHELBOURNE
477-9514

OPEN HOUSE

MON.-SAT., 1:30-4:30
LADY ALEXANDRA
137 BUSHBY ST.
12 2-B.R. deluxe, ocean view condominiums, priced from $49,900. For further details phone 477-9514.

W-88-E BROWN RDS. on LANSHARD
"People Helping People"

$28,500

Third floor, one-bdrm. suite in immaculate condition. Western exposure with a little seaview and view of the Sooke Hills. Quite spacious with nice carpeting, and coloured appliances in kitchen. Quick possession if so desired.
REG SCHUMAKER 598-2333
or 385-8771 (anytime)

$40,900

Owner leaving town. Bargain price on this 2-B.R. condominium in an adult-oriented block. Amenities include sauna, whirlpool, coin laundry, workshop, sun roof, entertainment room. Monthly cost of $26.07 plus $10.00 for covered parking. Lovely harbour view from private balcony. Let me show you how you can become the proud owner!
478-5561 GAIL JENKINS 478-6458
BLOCK BROS. REALTY LTD.

OPEN HOUSE SAT. 2-4:30 No. 202-25 GOV'T

Immediate possession available for this 3-yr.-old, 2 BR. condominium. Excellent condition and includes hot-water heating, stove, fridge and drapes. Panoramic views of ocean and city from rooftop sundeck. For prior viewing please phone: JOAN HOPPER 652-3102 or 592-2431. Lansdowne Properties.

RACQUET CLUB LUXURY

Sun patio off fully equipped kitchen. Spacious living room with fireplace, dining area. 3 bedrooms, master with walk-in closet and private balcony. 2 bathrooms. Workshop. RI recreation room. Fenced front yard. $54,500.
TED WALFORD
RESIDENCE 598-1420 OFFICE 477-1841
BLOCK BROS. REALTY LTD.

CONTEMPORARY CONDOMINIUM

Two levels totalling over 1,250 sq. ft. of plush living comfort with 3 bdrms., dining room, 2 baths, W-W carpeting. An ideally located close to transportation schools, shopping centres and churches. Priced at $39,000.
ROB FUKUSHIMA
386-3231 479-3408
BLOCK BROS. REALTY LTD.

BICKERTON CRT.

Bickerton Court is one of the finest adult buildings in Victoria. 2-B.R. suite, overlooking Beacon Hill Park from the 6th floor. Large heated pool — roof-top solarium. Walking distance to city centre. Exclusive with FRED MOLYNEAUX
386-2111 658-5429
MONTREAL TRUST CO.

$32,900

Will buy an attractive well maintained 2-bedroom condominium in a 12-suite block on Admirals Road. Ideal starter home. For small family. Please call:
384-8124 MR. GREENE 385-0795
PEMBERTON HOLMES LTD
1000 Government St.

ESQUIMAL CONDOMINIUM

Home sweet home. 3 bedrooms. Own private entrance. Good accommodation. Try just $1,500 cash. $32,900. Call:
JOHN HOLMS or DEAN ELLIOTT at 386-7521
BOORMAN INVESTMENT CO. LTD.
1111 Government St.

TOWNHOUSE VALUE

Where else could you purchase modern accommodation for just $33 per sq. ft? We can offer 1560 sq. ft., 3 bedrooms (master 20x12 with vanity), 4-pc. bath, large living and rec. rms., galley kitchen plus family-sized dining, laundry-powder room. Private garden patios, work-storage area, double parking at door. End unit close to schools, shops, 18-hole golf, Camosun College, $51,500 includes 4 appliances. 595-8863.

3-BDRM. TOWNHOUSE
Immaculately kept, tastefully decorated, 3-bdrm. unit of over 1300 sq. ft. Ideal home for young couple as there is plenty of quiet safe play area. Finance can be arranged for $7,000 down on the end price of $49,900. See it today at No. 9, 4058 Corners Place. Call H. Golby, 592-6730; O. White, 592-7220. A Green Acres special from — Henderson Realty Ltd. — 385-9741

258 CONDOMINIUMS and TOWNHOUSES

WALTHAM HOUSE

1101 HILDA ST.
Bright, spacious 2-bdrm condominium suites. Ideal location close to all amenities. From $42,500.
OPEN TO VIEW
MON.-SAT. 1:30-4:30
Except holidays

EAST PARK

1050 PARK BOULEVARD
Large prestige 2 bedroom suites overlooking Beacon Hill Park from $44,350.
OPEN TO VIEW
MON.-SAT. 1:30-4:30
Except holidays

VILLA ROYALE

964 HEYWOOD AVE
(leasehold interest)
Ideal retirement, overlooking Beacon Hill Park. Now available, 1-bedroom suites from $27,300.
OPEN TO VIEW
MON.-SAT. 1:30-4:30
Except holidays

Whyte & Gower
Oak Bay Properties Ltd.
2227 Oak Bay Ave.
592-2407

the Permanent
1175 DOUGLAS ST. and 3647 SHELBOURNE ST.

Rockland Area Only $29,900

Select retirement or starter condominium in quiet block, close to all conveniences. Available for occupancy May 1-76. MLS. For appointment to view phone AUDREY GRIMSHAW anytime at 477-0141 or 592-2513.

Fairfield

Deluxe, 1380 sq. ft. condominium. 2 large B.R., 2 bathrooms, large L.R. and D.R., daylight kitchen with appliances, expensive W-W carpeting, lots of storage space, 2 balconies, undercover parking, quiet and nice view. $63,000. To view call ELEANOR BRAY, 477-0141 or 592-1130.

Canada Permanent Trust Company

THE SAVOY

777 Blanshard at McLure
Beautifully designed steel and concrete building with neighbors like the Empress, Executive House and Chateau Victoria.
Four prestige suites still available.
OPEN HOUSE DAILY
10 a.m. - 4 p.m.
(Except Sunday)
Call 383-1821

Park Pacific Investments Ltd.
383-4124 anytime

C.N. Montague Co. Ltd. 384-9318
1028 BLANSHARD ST

HAVEN HACIENDA

Attractive 3 BR Mediterranean style 2-level condominium. Stucco, shake and rock exterior, nicely landscaped. Breezeways with private entrance on each level; 1½ bathrms., W-W thruout. Electric htg., extremely economical upkeep, fridge, stove, washer, dryer and drapes, inc., on trans. and near schools. $39,500.
E. Russell, 656-6148. E. Kolstad, 642-5315.
C. N. Montague Co. Ltd. 384-9318

GRANDE OAKS

3968 Cedar Hill Rd.
Unique adult oriented townhouses. 18 units on 2 acres featuring recreation house with sauna, swirlpool and lounge.
$58,000-$59,900.

CANADA TRUST

1537 Hillside Ave.
595-5171

TALISMAN $55,900

How do I love thee — let me count the ways! Sit in your airmchair and watch the sun rise and set, from Mt. Baker 270 degrees to the Sooke Hills. The harbour activity, Swift Sure races, cruise ships docking, with the Olympic Mountains in the background. Superior quality construction and fixtures. 2-B.R. master ensuite, covered parking, swirlpool, sauna, hobby shop and entertainment lounge. See the glorious, lighted skyline at night.
388-4271 Joe Manton 382-5211
J. H. WHITTOME and CO. LTD.

GORDON HEAD
Luxury ground floor, 2 bedroom condominium. Ideal for children and pets. One block to University and School. Own Private Laundry room. Use of beautiful entertainment room. Billiards room, sauna and Whirl Pool are added features. All electrical appliances, and drapes included. $45,000 with $29,000 mortgage, at 12¼%. 477-5859 after 6:30 p.m.

CORNER SUITE

In Hillside-Cook area, this lovely 2-B.R. suite has seaview, spacious bedrooms, beamed ceilings, formal D.R., top appliances, 1½ baths and only six. mo. old. MLS. $49,900. LEIGHTON NOBLE, 386-2955 or 658-8968, Century 21, Mayfair Realty.

SPACIOUS + 2 BEDROOMS!
Good value here; 2 bedroom, university area condo includes fridge, range, washer and dryer. Facilities to please each one in your family. Try your down payment on the asking price of $43,500. Call Ruby Reid or C. R. Wonnenberg 384-0581. MLS.
Willis and Wonnenberg Rlty. Ltd.

1-BEDROOM — ONLY $25,900
WHY RENT?
Just redecorated, best value in town, taxes (gross) $291. Close to sea and shopping. Immediate possession. C. Warren, 385-5113 or 384-9798, Frank Beamish Realty Ltd.

DELUXE STUDIO 1 BEDROOM at Royal Woods. Set in beautiful landscaped surroundings. Complete with swimming pool, swirl, sauna, dishwasher and many other conveniences. All reasonable offers considered. Assume low 11¼% mortgage. 479-2590 or 592-3767.

WATERFRONT LOT

East Sooke, suitable for permanent or summer home. Phone owner, 479-7868.

207-1157 Fairfield Rd. Large bright two-bedroom condominium. Dishwasher, garburator. $40,500. Vendor will carry. Phone 592-3537 before 10 a.m. or evenings.

258 CONDOMINIUMS and TOWNHOUSES

the Permanent
1125 DOUGLAS ST. and 3647 SHELBOURN

265 HOUSES WANTED TO BUY

"BUYERS WAITING"

TO PURCHASE THE FOLLOWING PROPERTIES:
1. Saanich peninsula — agricultural acreage with view and preferably waterfront, and with a good-sized home on property. Size of acreage and price range open. Summer possession.
2. 3 bedroom home in any nice area but must have large lot offering some privacy. June 30th possession. $60-75,000.
3. 3 to 5 acres required on Saanich Peninsula suitable for horse lovers and 2 or 3 bedroom house. Could need fixing up.

If you are considering selling, please call for professional real estate service and appraisal of your property at no obligation.
477-0191 RAY TILLYER or 477-1650
JUDY JOHNSON
Royal Trust Real Estate Dept.

OAK BAY FAIRFIELD
I have purchasers looking for 2-3 bedroom houses in the $50,000-$80,000 range. If you are thinking of selling, please call:
DAVID BILLINGHAM
388-6424 (Off.) 598-1177 (Res.)
BAYSHORE REALTY LTD.
1006 FORT STREET

YOUNG COUPLE
Requires 3-bedroom home in good area close to schools. Not too old. Cash up to $75,000. Please call OLE KNUDSEN 598-2461 or 388-6231. CENTURY 21, Island Pacific Realty Ltd.

TRANSFERRED
To Victoria, Office Manager with family needs a 3-bedroom home with full basement. Cash up to $65,000. Please call OLE KNUDSEN 598-2461 or 388-6231. CENTURY 21, Island Pacific Realty.

YOUNGER COUPLE
Are looking for a solid 2 Bedroom home in the Greater Victoria area up to $45,000. Also required — A duplex Zoned lot up to $35,000 a basically sound home in need of interior renovation around $40,000-$45,000. And revenue property showing a reasonable return up to $110,000. If you can help call Tom Raig at 386-6164 or 385-1606.
CASTLE PROPERTIES

WANTED
My clients are anxious to acquire a 2-3 bedrm. home close in, price to $55,000. Call:
ANNA CHANDLER
384-6939 385-8784
DOUGLAS REALTY LTD.

268 LISTINGS WANTED

SHAWNIGAN REALTY LTD.
Shawnigan Lake 743-5311
LIST YOUR SHAWNIGAN, COBBLE HILL OR MILL BAY PROPERTY with
743-5311 JOHN ETTEMA 743-2607
743-5331 MARIE MALBON 743-5145
Call Collect Anytime

271 LOTS FOR SALE

BEAUTIFUL METCHOSIN
Looking for a place to build your dream home? This is it! 2 acres of privacy and seclusion with possible views of the straits and the Olympic mountains. Majestic trees yet space for living. Try your offer on asking price of $33,000.
ISABEL APLIN 478-5561, 478-8492
BLOCK BROS. REALTY LTD.

LANGFORD
1.16 acres with four old houses renting for $366 per month. Good holding property at $70,000.

BAZAN BAY
Sea frontage. 176 feet by approximately 87 feet deep. Very beautiful outlook. Open to offers on $65,000.
C. W. ARNOLD, 592-6454, or
J. G. McCORMACK, 592-6214
HENDERSON REALTY 385-9741

SHAWNIGAN LAKE
Treed-quiet-town water — paved roads — perc. tested, 4 blocks to Lake, store, post office, laundry, schools, etc. Reasonable terms, discount if more than one taken by anyone. Go to Shawnigan Mill Bay Rd. turn west 3 miles to Wallbank Rd. (White house has "lots for sale" sign on it) turn 1 block to Wilmot Ave. and left again to LaGorda Pl. Phone Gordon 112-743-2911.
Shawnigan Enterprises

TRANS-CANADA GOLDSTREAM AREA REDUCED, $29,900
This larger than average lot borders on Goldstream Park and Sooke Lake Rd. Presently zoned Duplex. Kindergarten, limited agriculture, etc. Perc tested, water at street. Terms are available. MLS please call:
C. A. CLIFF ANDERSON
384-8124 477-3994
PEMBERTON HOLMES LTD.
1000 Government St.

NEW LOTS
6000 TO 9000 SQ. FT.
Let Kasapi Construction build your new home on your choice of fully serviced lots in a new Gordon Head sub-division. Plans available and complete service provided from estimate to finishing touches.
KASAPI CONSTRUCTION CO. LTD.
386-6191

BESIDE THE SEA
For that trailer — Mobile home — or build yourself a home in a delightful setting. Cedar by the sea. Close to Nanaimo. For size and location, please call:
595-5171 LES BOHER 388-6275 (pager 729)
TERRY SMOLLETT
595-5171 656-5882
CANADA TRUST

Attention Builders
I have just listed a piece of property — .492 acre which can be subdivided into 2 lots, possibly 3. In a prime residential area, close to Simpsons-Sears. Small house is on property. THIS IS A GOOD BUY at only $60,000. Hurry and phone.
BILL LEWIS 478-5561 478-5818
BLOCK BROS. REALTY LTD.

TODAY'S BEST BUY
Two beautiful half-acre lots in a rapidly developing area north of Ladysmith. See us for lot plans, and information regarding improvements and building scheme. MLS 75614. National Trust Co.
KELLY or ENA NEMETH
595-2961 Bus. Res. 477-4641

2½ ACRES PRICE SLASHED
HIGH VIEW LOT WITH TREES AND SECLUSION YET CITY WATER. BRAEMAR HTS. NOW PRICED TO SELL. MLS 16096.
KEN WALTERS 385-2481
SWINERTON, STEWART CLARK LTD.

SHAWNIGAN LAKE
$8,000 each for these 88'x126' recreational lots — 1 blk. to lake off West Rd. Owner will trade on your revenue or res. property, or $1,500 down and easy terms. JIM RANSON, Westgate Realty Ltd.
388-9941 479-5910

ARDMORE
CORNER OF BRADLEY DYNE AND GLENELG
Beautiful ¾-acre lot by the sea with huge cedar and arbutus trees. A drilled well and perk tested. $36,500. 656-4204

DEEP COVE BEAUTY
.575 Acres on Deep Cove water system in Trillium Place. Sea glimpses, sunny exposure, nicely treed. Reduced to sell from $32,500 to $28,890. Now by owner. 382-7664 or 652-2510.

2 LOTS
Metchosin 2.44 acres, $23,000. MLS 15119 and Ardmore .9 acre with drilled well, $39,900. MLS 15743.
THE ZIEGLERS
595-5171 592-1768
Canada Trust

INTERURBAN AREA (MLS)
60x149 lot, level, asking $25,000. Contact Grant MacFarlane, 386-3585, anytime. Victoria Realty Ltd.

DUNCAN (SOMENOS RD.)
Ready to built lot near 9,000 sq. ft., fully serviced. $14,400 (sale by owners) 477-4297.

½ ACRE VALLEY VIEW LOT, city water, perc tested, close to town, duplex zoned. $27,500. 592-6625.

CROFTON, BEAUTIFUL SEA-view lot, centre of town, sewer, $12,500. 388-9153.

271 LOTS FOR SALE

HYACINTH PARK
Two adjoining building lots in Marigold are ready for building now — with a view across open parkland, they're priced to sell at $25,500 and $27,500. Ask about 3 months free financing. 595-5171 (anytime).
RICK KALLSTROM
CANADA TRUST

WOULD YOU BELIEVE? A LARGE LOT CLOSE IN
It's true! Give us a call to view this .83 acre, close to town, schools and bus line. Plans for lovely split level home included. New MLS. Phone:
MARILYN MOORE — 478-2482
MRS. JOE LENNOX—478-2563
OFFICE — 386-2911
Homefinders, Wall and Redekop

273 PROPERTY FOR SALE

BEAUTIUL BY THE SEA
1-Acre Ardmore. Exclusive Development. Scarce Opportunity — $43,000.
JIM COWLEY
388-6424 (OFF.)
656-3675 (RES.)
BAYSHORE REALTY LTD.
1006 FORT STREET

8 PLUS ACRES, SOOKE RIVER Road, on water and hydro. Two bedroom cottage. Land half cleared. Will consider auto, motor home, travel trailer etc. as partial down payment. Asking $79,500. 383-4606.

NORTH PENDER ISLAND, SECLUDED, A-frame on 1-3 acre overlooking Magic Lake, carpets stove, fridge, electric heat, some financing available. $27,900. 479-2327.

PRIVATE — 42 ACRES, LARGE creek, 3 miles from Duncan. $82,500. 748-2414.

274 PROPERTY WANTED

We Need Lots Langford, Colwood, View Royal
We have clients looking for lots in these areas. Please call DOLORES MILES, 652-2735 or ERNEST WILLDEN, 598-6034 or 382-9191.

Canada Permanent Trust Company

ALL CASH
We will pay you cash for one lot or more, suitable for building; or acreage of any size in Victoria area, suitable for development. Phone now, Kasapi Construction, 386-6191.

APPROXIMATELY 12 ACRES IN Qualicum Bay approved for 11 mobile home sites Presently operating as travel trailer park. Lovely location. $125,000. For futher information phone 757-8310 Qualicum Bay or apply at the Pine Cone drive-in in Qualicum Bay.

HELP
I have purchaser very anxious to purchase lot or small acreage in Colwood or Metchosin area.
Call MARILYN MOORE
478-2482 or 386-2911
Homefinders, Wall and Redekop

LAND OWNERS
Engineered Homes — a major builder - developer, will pay cash for subdividable residential acreage in Saanich and Central Saanich. Property must yield 20 or more lots. Broker listings invited. 385-6211.

LARGE WATERFRONT LOT OR property, could be with older house. Preferably in Gordon Head. 477-4736.

WANTED: LARGE WATERFRONT acreage, Campbell River — Kelsey Bay area. Send particulars to Victoria Press, Box 786.

3-5 ACRE WOODED PARCEL, suitable for building within 35 miles of Victoria. Phone 384-3817 between 7 - 10 a.m.

280 ACREAGE FOR SALE AND WANTED

20 BEAUTIFUL ACRES 6516 CENTRAL SAANICH RD.
All facilities for country squire living with a modern 4-BR family home, paddock and barn for raising prize horses and beef. Stream and irrigation pond. Price $247,000. MLS 15755.

LARGE SOOKE ACREAGE
7098 WEST COAST RD
Access to two roads, 1-year-old 3-BR home, 25 acres good pasture, potential for future subdivision. Price $4,008 per acre allow $30,000 for home. MLS 14151.

RETIREMENT AND INCOME METCHOSIN
12 acres and 3 homes, 2 bringing a good income and 4-BR family home for self enjoyment, barn, workshop and other buildings. Price $189,000. MLS 16273.
384-8001 BUD ZUCK 598-7215
The Royal Trust Co

NEWSTEAD REALTY LTD.
1637 Fort St.
598-5166

10 ARABLE ACRES PLUS HOME
Beautiful setting above Goldstream. Offers on $107,000. Call
HUGH CURRIE
598-5166 478-0154

FIVE ACRES AND INDEPENDENCE
Three Five Acre Lots level Farmland excellent building site on each one with seclusion. $50,000 and $35,000. Call WILF DAVIES 656-5002 or 388-6231 CENTURY 21. Island Pacific Realty.

HORSE FARM
5 Acres with large Barn and other BLDGS. Solid 3 Bdrm older home. Perfect set up for horses. $95,000. Call now WILF DAVIES 388-6231 or 656-5002. CENTURY 21, Island Pacific Realty.

DRIVE-BY
OPEN TO OFFERS
Secluded treed 2½ acres, drive out to lot 10, Herlihy Place this weekend — take Happy Valley to Rocky Point, right on Matthews, right on Arden, left on Herlihy. Asking $21,000, but owner indicates will take an offer. Excellent investment. MLS 15253.
479-1667 CATHY ATKINS 479-5427
J. H. WHITTOME and CO. LTD.
ROYAL OAK BRANCH

PRIME PENINSULA NEARLY 15 ACRES
Terrific value. Only $89,900. Try 10 per cent cash. Mostly suitable for cultivation or various uses. Slopes up into trees. On paved road. MLS. Call:
JOHN HOLMS or DEAN ELLIOTT at 386-7521
BOORMAN INVESTMENT CO. LTD.
1111 Government St.

10 ACRES — HIGHLANDS
Take a look at this well-treed property on cul-de-sac with stream running through property for that secluded homesite in 7-mile circle. Asking $46,000 with terms or what have you to trade.
DAVID BILLINGHAM 598-1177
BAYSHORE REALTY LTD.
388-6424

2 ACRES
Flat — all cleared. Ideal for ranch style home — wonderful for horses. On Mill Bay-Shawnigan Rd. Price only $24,900. (Clear title). J. J. WILLIAMS, 386-2955 or 479-1163. Century 21 Mayfair Realty.

WANTERFRONT 3,000 FT. AND appr. 40 acres with two beaches on south S.S.I. Ideal location, subdividable. Price $135,000. Phone F. C. Hully, Real Estate at 592-3920 or 386-6552.

285 UP-ISLAND PROPERTIES

20 GOOD ACRES
Country living at its best on this 20-acre holding, valley and mountain views. The older 3-bedroom home has been well maintained Large 3-bay mechanic shed and garage. Garden area and some good producing fruit trees. The nicely-treed property includes a mountain stream running through it. Approx. 5 miles south-west of Duncan. Nicely priced at $69,000.

LAND SELECTIONS
6.18 acres of wooded splendor in Cobble Hill area with well over 400' of road frontage. Close to schools and the village. Priced to sell at $7,000 per acre.
.70 of an acre on Maple Bay Rd., this cleared building lot has lovely mountain and valley views. Asking $19,500.
2.29 acres of beautifully treed land, that has some seaview from the back of the property. A secluded home site can be found here. This prime property has over 335' of frontage on Cherry Pt. Rd. Priced to sell at $30,000.
3 acres west of Duncan, excellent growing soil, and very nicely treed. Over 460' of paved road frontage and priced to sell at $25,000 with terms available.
3.45 acres in Cowichan Station country, a selectively cleared site that has the mature trees remaining. Property fenced and on a community water system. Offers invited on $39,500.

WATERFRONT
2 PIECES AT Cowichan Bay area. One 3.6 acre parcel, with 274' waterfront at $53,000 and 1.6 acre property with 140' of waterfront, asking $47,000.

2 CHOICE ACRES
Located south of Duncan, this spacious 1600 sq. ft. home features 3 bdrms, gracious living room, with fireplace, separate family room with adjacent patio, family-sized kitchen with loads of cabinets, separate dining room, nicely color coordinated and many extra built-ins. 1½ baths, workshop and storage rooms. The 181'x516' property is flat and all in grassland. Just perfect for those who wish a horse.
Further details and viewing on any of the above properties, call GEORGE NAYLOR at 746-6161 or eves. 746-5210. J. H. Whittome Co. Ltd. 68 Station St., Duncan.

JOHNSTON
1306 BROAD ST. SINCE 1903

PARKSVILLE TREED ACREAGE ALL YEAR STREAM
12 acres on paved road near park. Hydro in front. Beautiful trees, small clearing for building site. Price $39,000.
Also: 12 acres at $36,000 near Englishman's River Park. Offers invited and some terms offered. J. Betts will be in the area, with plans, this long weekend, phone 758-6550 for appointment.
MRS. WEBB 477-3095
JACK BETTS 477-4042
Johnston and Co. Ltd.
385-2471 anytime

CAMPBELL RIVER
—1 Grocery store and cafe—located on a commercial property with 150 ft. hwy. frontage and 200' deep
—2 Commercial property — 95 ft. hwy. frontage and 200' deep.
—3 Residential property — 95.9 ft. hwy. frontage and 200' deep. This property may be rezoned to commercial.
The above properties may be purchased individually or as a block. For full information call:
FRED MOLYNEAUX
386-2111 658-5429
MONTREAL TRUST CO.

MILLER-WARDER Proudly Presents
ECHO MOUNTAIN ESTATES. Opening this weekend with mobile sales office on location. A select subdivision at Nanoose Bay 13 miles north of Nanaimo city centre. 55 only, 5 acres seaview estates. Panoramic seaviews from almost every property. Full price $35,000. Good terms available. For further information call 112-753-1157.

NEW DOLPHIN BEACH LOTS
38 new lots at Dolphin Beach Estates. Several of these new lots offer a beautiful view of the Straits. All are on water system and a short distance from the marina. Priced from $9,500. For more information call Dolphin Agencies Limited, 248-6156, Parksville, B.C.

RIVERFRONT ACREAGES
Only 5 left from $25,000 for 5 ac. to $37,000 for 8 ac. Located NW of Courtenay on the Tsolum River. For further details, call Duke Schiller at 334-2203 or 334-3111 or write Block Bros. Realty, 449 Fifth St., Courtenay.

HOBBY FARM
10.7 acres hobby farm in Cassidy. 5 acres cleared pasture. Large combined shop and barn. Modern large some. Privately located at end of road. Secluded riding trails through adjacent tree farm, ¼ mile from recreational stream. A pleasure to see, for information Dany Ryn 754-4401 or 753-6920 Nanaimo.

SHAWNIGAN LAKE, NEWLY DECORATED, furnished with adjoining lot, and large garden. Two bedrooms and could be three, corner Shawnigan Mill Bay Rd. and Wallbank, two blocks from village centre, lot for sale signs on it and house for sale, $55,000. This price includes extra serviced adjoining lot. For just house $41,500. Phone Gordon, 112-743-2911.

NANOOSE BAY ESTATES — $24,950. Mobile home on its own 85'x140' lot. Living room 18x12; Cab. kit.; 2 bedrooms; 4-piece bath. OOM heat. Reasonable down paymen OK. Call Len Thomas, 478-1729. Herb Hodgson, 382-3835. Office 384-7128. Douglas Hawkes Ltd.

6.3 ACRES OF SECLUDED PARK like grounds with close to 2500 ft. of shoreline facing south in protective waters. Neat and cosy cottage included. Full price $250,000. Perfect investment for a group of fine people, call Ted Stocker at 754-4401 or 753-1553.

PORT RENFREW
Older 3-bedroom house, carport, workshop. Close to school and store. Minutes from lake, river and salt water fishing. View of Bay from back. $22,500. Open to offers. 112-753-9315.

QUALICUM BEACH LUXURY home, 3 years old, 3 bedrooms, terrific view, 50 yards to Golf Course. Large lot, landscaped garden, ideal location. Full price $95,000. H. C. Good Limited, Real Estate, Phone 752-9342 or 752-6224.

Pearson REALTY LTD
BOX 399, PARKSVILLE, B.C.
248-3216 752-6964

BUILDER MUST SACRIFICE. New 3-bedroom ranch style home on 1.8 wooded acres. Cedar siding, shake roof, fireplace, sauna, wall to wall carpets, large deck, 1,375 sq. ft. plus carport. 5 miles north of Qualicum beach. $44,500. 248-3631 Parksville.

LOG HOME
Almost completed, 1900 sq. ft. 2 storey log home. One acre, Cobble Hill. 4 bedroom, verandas notty pine cabinets, old red brick heatilator fireplace, electric heat, garage workshop, garden area. $68,500, 743-5441.

BY OWNER, QUALICUM BEACH, corner Qualicum and Ferns roads. 5 acres. Frontage 317'x711'. Some clearing. Good soil. One room cabin. Beautiful trees. Fine view of Mount Arrowsmith. Phone 658-5749.

FOR SALE, IN BLOCK, ONE duplex and one two bedroom bungalow situated on a three acre lot, five miles from Ucluelet. Box 307, Ucluelet.

SHAWNIGAN LAKE
By owner, 3½ acres subdivideable, 3-bedroom house, ½ basement, clean condition, 11 years old. $56,000. 743-5059.

PARKSVILLE
New homes for sale or built to your specification. B. Stevenson Construction Ltd. 479-3341.

MILL BAY SEA VIEW
2.8 acres for sale by owner, excellent potential, seclusion, valley and sea view. $34,000. 112-743-5185.

EAGLE REALTY LTD.
Box 1060, Parksville, B.C.
Telephone 248-6191

285 UP-ISLAND PROPERTIES

WAREHOUSE SPACE IS HARD TO FIND— 1. 120 ft. lot with 2000 sq. ft. concrete block bldg. 2. Adjoining 100 ft. lot with small office bldg. Both warehouse zoned. Both for $214,500.

OLDER HOME ON COMMERCIALLY ZONED property ½ block from business section. Very reasonably priced in low, low thirties. ADJOINING OLDER HOUSE available as well. Would make a complex

WATERFRONT HOME WITH EVERYTHING. Four (4) lots on level waterfront. Beautiful older home. Beamed ceiling — Large fireplace. Separate dining room — 4 bdrms — 2 bathrooms — Sauna. Rental cabins. F.P. $69,500.

CHOICE LOCATION FOR DEVELOPMENT. Three (3) lots on corner. Classic older home to live in while you make your plans. Make an offer

WATERFRONT HOME NEAR QUALICUM BAY 300 ft. of level beach. Clams and Oysters at your doorstep — 2 bdrm modern home. Close to school, stores, etc. Land could be subdivided into 3 lots.

Vendor will trade for lower mainland property.

PHOINE
PHONE Mari Thompson 339-2771
Veronica Parker 334-3704
or write
TOTEM REALTY LTD.
545 England Avenue
Courtenay, B.C.
V9N 2N2 338-6773

EAGLE REALTY LTD.
Box 1060, Parksville, B.C.
Telephone 248-6191

290 FARMS FOR SALE AND WANTED

SOOKE FARM
A delightful way of life on this choice 8 acres (approx.) — for raising sheep — cattle — chickens. Truck garden, etc. A comfortable 3 or 4-bedroom home — plenty of good well water — taxes are $1.00 per year — beautifully treed in part — owner must sell and will look at all offers. Listed at $64,500. Phone JACK WILLIAMS for further details, 386-2955 or res. 479-1163. Century 21 Mayfair Realty

FOR SALE: 5-ACRE FARM. NEW 2-bedroom home, 20 fruit trees, garden and dug-out. Adjoining Sidney and race tracks. This beautiful property must be sold. Phone 656-5979.

293 GULF ISLAND PROPERTIES

SINCE 1887
Pemberton, Holmes Ltd.
GULF ISLANDS BRANCH
Box 929, Ganges, B.C.
537-5568
1. NEED ROOM and SECLUSION? This 2-BR stucco bungalow on 2 acres of meadow and woods is the answer. Within walking distance of Ganges. The asking price of $51,500 is flexible and financing arranged To check it out call J. C. JAVORSKI, 537-2832.
2. SUMMER RETREAT. Large attractively treed lot with driveway roughed in and within walking distance to St. Mary Lake. Ideal site for Mobile home. $12,900 ANN FOERSTER, 537-5156
3. HOLIDAYS ARE COMING. Retreat from hustle-bustle to this cosy Travel Trailer located on 2.22 acres of seclusion and tall timbers, bordering on seasonal creek. Lots of sun and good gardening soil. $25,000. ANN FOERSTER, 537-5156.
4. CHARACTER AND CHARM. A delightful character home ideal for the retired couple or young family. Centrally located, sunny property within walking distance to town and of natural log construction with heavy shake roof. Heatilator FP, 2 large BRs, 1 smaller one. Some appliances included. $47,500. ANN FOERSTER, 537-5156, A. G. BOULTON 537-2624

GABRIOLA
1. Unexcelled Southern view — 2 bdrm home on 2-3 acre, Professionally landscaped; greenhouse. Asking $69,000.
2. Waterfront view lot — priced at $19,500.
3. View Waterfront acreage — 5 to 15 acre parcels.
4. 3-bdrm furnished trailer on large corner lot; good well and garden soil; only $32,500.
5. Lots for investment or bldg. Priced from $5,000 upwards.

Contact: Betty Skinner, home 247-8711, office 247-9622.
DAWSON REALTY LTD.
GABRIOLA BRANCH

MUDGE ISLAND
Three acres prime view lot priced at only $14,000! Good terms. A nicely treed lot, over ¾ acre, $690 down, $65 per month.

RUXTON ISLAND
Also on beautiful Ruxton, semi waterfront at $8,700 with $870 down and $87 per month.

Protection Island Waterfront—Beach $1,650 Down
Good beach for children, good buy for you at $165 per month.
For any of the above call Glen Galloway personally collect at 758-5537 eves. or days at 754-2311 at NANAIMO REALTY CO. LTD., Box 518, Nanaimo, B.C. If out leave message.

PEACE and QUIET
A 3-bedroom cottage on 90 ft. of waterfront on Pier's Island — completely furnished to the last detail. Plumbed, all electric heating, city telephone, acorn fireplace, winterized. Only minutes from Swartz Bay but deliciously secluded and with a large peaceful sundeck overlooking a superb view of the sea. Only $55,000 for everything. Make an appointment and I will be delighted to show you by private boat. No triflers, please. J. J. WILLIAMS, 386-2955 or 479-1163 Century 21, Mayfair Realty.

DENMAN ISLAND
½ acre secluded treed lot on East Rd. with beautiful water view over Lambert Channel just a few steps to beach and boat launching available. Water, hydro and black topped road. $13,500. Financial Survey Ltd. M. E. Braithwaite 384-9305, Res. 592-0538.

SUMMER RETREAT
Almost one acre of beautiful scenic WATERFRONT property on a water system and hydro. Situated on Saturna Island. Good ferry system. Asking $23,900. TRY YOUR OFFER. Call Peter Bardon. 592-2431, Lansdowne Properties.

SAVARY ISLE
100 feet waterfront in 2 lots. 1½ miles from Savary Hotel. $14,500. 595-2904 THE ZIEGLERS 592-1768
595-5171
Canada Trust

PLUMB CONSTRUCTION
Home builders, commercial and home renovations, building in the Gulf Islands from May - October. Victoria 595-4239, Vancouver 926-9565.

RUXTON ISLAND
Beautiful protected waterfront, professionally designed and built cabin. Finished outside. $26,500. 112-743-5288.

SALT SPRING ISLAND 2.6 acres southern slope, part arable, treed, all services, near Vesuvius, full price $22,000, $8,500 down to 9½%. Private, 537-2788.

BY OWNER, NORTH PENDER, treed lake front lot. Water, power, driveway in. $15,500. 595-8798, 598-6296.

GANGES, LOT 156x106x182x102 level. Price $17,200. Phone 592-3920 or 386-6552. F. C. Hully, Real Estate, 620 View.

SALT SPRING — 10 ACRES, good soil, asking $35,000. 112-246-3800.

Deaths and funerals

5 DEATHS and FUNERALS

BRIDGES — Donald Harris passed away suddenly in Victoria at Royal Jubilee Hospital April 14, 1976 at age 71, late of 1051 Deal St. Born in England and came to Canada 30 years ago. Served as a Captain in the British Army during the Second World War. Survived by his loving wife Marjorie, at home; son Jeff of Victoria; daughter Mrs. J. B. (Elizabeth) Harding, Maple Ridge; 7 grandchildren.
Funeral service will be held Thursday, April 15 at 3 p.m. in CUNNINGHAM FUNERAL CHAPEL with Tony Roberts officiating.

HANDFORD — Percy of Victoria, B.C. peacefully at Royal Jubilee Hospital on April 14, 1976. Predeceased by his wife Edna in 1962. Survived by one daughter Mrs. Yvonne Kitch (Victoria) also one brother Bernard (England).
Funeral service will be held Sat. April 17th at 11:00 a.m. in the chapel of First Memorial 4725 Falaise Dr. Rev. T. C. Williams officiating. Cremation. Flowers gratefully declined. Arrangements through the Memorial Society of B.C. and First Memorial Services Ltd.

HARRIS — At Glenwarren Private Hospital on April 12, 1976, Mrs. Clara Caroline Harris, aged 89 years. Widow of Howard Bowerman Harris. She leaves four daughters, Mrs. Frank Grant (Irene) of Fulford Harbour, Mrs. James Genge (Dorothy), Mrs. Thomas Denny (Margaret), and Mrs. Mark de Goutiere (Nora), all of Victoria; 14 grandchildren and 22 great-grandchildren; two brothers, Victor Menzies of Pender Island and Dr. Morris Menzies of Vancouver; two sisters, Mrs. W. Johnston (Ethel) of Victoria and Mrs. T. Goodall (Ruth) of Chilliwack.
Memorial service will be held on Thursday, April 15, 1976, at 1:30 p.m. in Hayward's Thomson and Irving Chapel, 1625 Quadra at Balmoral. Rev. J. Travis officiating. Flowers gratefully declined.

KOTRBATY — In Victoria, B.C., on April 13th, 1976, Mrs. Kamilla Kotrbaty, aged 78 years. Born in Bockhuette, Austria, and a resident of Victoria for the past 11 years, late residence 900 Foul Bay Rd. She leaves her daughters and sons-in-law, Mr. and Mrs. H. Peiril, Victoria, Mr. and Mrs. O. Dzuligan, Moedling, Austria; 2 grandsons in Victoria; 1 granddaughter and 2 great-grandchildren in Austria.
Mass will be celebrated in St. Andrew's Cathedral on Tuesday, April 20th, 1976 at 10:00 a.m. Father Louis Hosstetter celebrant. Interment in Moedling City Cemetery, Austria. Flowers gratefully declined. Arrangements by the Sands Mortuary Limited.
SANDS — VICTORIA

MAY — In Victoria, B.C., on April 13, 1976, Mr. Peter May, age 86 years. Born in Glasgow, Scotland, and had been a resident of Victoria for the past 20 years, late residence, 2355 Richmond Road.
Service will be held in the Sands Mortuary Limited "Family Chapel of Memories" on Thursday, April 15, 1976, at 10:00 a.m. Tony Roberts officiating.
SANDS—VICTORIA

McNICOLL — On Apr. 14, 1976 at the Memorial Pavilion, Mr. John McNicoll, aged 80 years, beloved husband of Mrs. Jean McNicoll of 1-436 Niagara St. Born in Scotland, Mr. McNicoll leaves his wife, Jean, 4 stepsons, Kenneth, Edmonton; Eric, Toronto; Allen and John, both of Victoria and 1 sister, Elsie McNicoll, of England.
Funeral services will be held at 2:15 p.m. Thurs. Apr. 15th in the Chapel of St. Michael and St. Luke at the Memorial Pavilion. Padre Tony Roberts officiating. Cremation to follow. Flowers gratefully declined. Haywards Thomson and Irving Funeral Directors in care of arrangements.

POULTER — In Victoria, B.C. on April 13th, 1976, Mrs. Margaret L. Poulter, aged 69 years, born in Scotland and a resident of Victoria and Vancouver, B.C. for many years, late residence, 1723 Denman St. She leaves her sister, Mrs. J. S. (Katherine) Spencer, 1723 Denman St.; four brothers, Walter, Bill, Tom and Bob; nieces and nephews.
Service in the Sands Mortuary Limited, "Family Chapel of Memories" on Thursday, April 15th, 1976 at 3:30 p.m. Rev. C. T. Glauser officiating. Flowers gratefully declined.
SANDS — VICTORIA

SAUNDERS—Sr. Major, Alice M., promoted to glory, April 11, 1976, in her 81st year. Lifelong member of the Salvation Army. Died as result of an accident. Leaves to mourn her passing, nieces Doreen (Laird) Hawkes of Nanaimo and Marilyn (Saunders) Carson of Mill Bay; nephews, Robert and Donald Laird, Robert Saunders, all of Victoria. She also leaves in sorrow a host of very dear close friends.
Funeral services from McCall Bros., Tuesday, April 20, at 1:15 p.m. Brig. V. Underhill and Major Ivan McNeilly officiating. In lieu of flowers donations may be made to "The League of Mercy," care of The Salvation Army, 769 Pandora Ave., to honour her memory.

STEWART — Leslie Gordon (Les) Stewart aged 68 years of 1571 Hampshire Rd., born in London, England, resident here all his life being well known as proprietor of Stewart's Barber Shop. He is survived by his wife Sadie; 1 son Ken of Victoria; 1 daughter Barbara Wheeler of Vancouver; 6 granddaughters; 1 great-grandson; brother Eric of Victoria and brother Don of Chicago. He was active in Bridge circles in Victoria and was a grand master.
Funeral service in McCall Bros. Chapel, Johnson and Vancouver Sts. on Tuesday, April 20 at 3:30 p.m. (No flowers by request. Donations, if desired, may be made to the Heart Fund, 1008 Blanshard St.)

VALIANT—In Boissevain, Man., on April 10, 1976, Mrs. Gladys Millar Valiant, aged 57 years. Born in Victoria, B.C. and a resident of Boissevain for the past 10 years. She leaves her husband, Hugh at home; sons, Hugh L. Valiant, Winnipeg, Man., Gordon Valiant at home; daughters, Mrs. Elaine Maharaj, Boissevain, Man., Mrs. Earl (Norma) Goudie, Sooke, B.C.; grandson, Donald and granddaughters, Thais and Elaine; sister, Mrs. George (Muriel) Cotterill, and brother, Fred M. Rudd, both of Sooke, B.C.
Service will be held in Sands Funeral Chapel of Heather, Colwood, B.C. on Thursday, April 15, 1976 at 1:00 p.m. Rev. R. F. Cunningham officiating. Flowers gratefully declined. Those so desiring may contribute to the Victoria Cancer Clinic, 1900 Fort St., Victoria, B.C.
SANDS—COLWOOD

WHITEHEAD — Passed away April 11th, 1976, in Salmon Arm Hospital, Mrs. Emily Edith Whitehead of Eagle Bay, B.C. (formerly of Victoria), aged 63 years. Survived by her loving husband, Nick, of Eagle Bay, son Gerald, daughters Barbara, Karen, Yvonne, and Josephine; sister Doreen and brother Joe and many loving grandchildren.
Funeral service will be held Thursday, April 15th, at 2 p.m., Eagle Bay Church, Eagle Bay, B.C. Flowers gratefully declined. Those so desiring may contribute to the B.C. Heart Foundation, 1008 Blanshard St, Victoria, B.C.

8 A CARDS OF THANKS

Rose Abbott and family wish to thank the many friends and relatives for their acts of kindness and words of sympathy at the passing of John F. Abbott. Thank you Canon G. H. Greenhalgh and those who sent cards and floral tributes. Special thanks to the Victoria Fire Department for the final tribute paid to their ex-chief.

9 IN MEMORIAM

CLARK — Treasured memories of my beloved husband Matthew Clark who left us on April 15, 1975.
Gone are the days we used to share
But in my heart you are always there,
Those memories will never close,
I miss you more than anyone knows,
As I walk through life alone.
—Sadly missed by his loving wife Margaret. Also missed by his dear friends Mr. and Mrs. Ralph Lawrence of Regina, Sask.

9 IN MEMORIAM

MILNE — In fond and loving memory of our dear mother and sister Inez Laura Milne who departed this life April 15, 1975.
It's so lonely here without you Inez,
We miss you more every day.
If our love could have saved you dear
You'd never have been taken away.
Our days that were filled with sunshine
Until that awful rainy day,
Are no longer filled with laughter
Since you have gone away.
You gave us many years of love
And beautiful memories, too,
We'll treasure them all our lifetime.
They'll keep us close to you.
If we could have one lifetime wish,
One dream that could come true,
We'd pray to God with all our heart
For yesterday and you.
—Sadly missed by your loving young sons, Clarke, Craig — sisters, brother, sisters-in-law, all their families.

SPECHT — In loving memory of Reg, who passed away April 15, 1974.
Gone from us but leaving memories,
Death can never take away,
Memories that will always linger
While upon this earth we stay.
Till we meet again, Mother.

SPECHT — In loving memory of a dear husband and father, Reginald August, who passed away April 15, 1974.
A silent thought, a secret tear,
Keeps his memory very dear,
Time takes away the edge of grief
But memory turns back every leaf.
—Sadly missed by his loving wife Pennie and daughters, Heather, Lorain and families.

SPECHT — In loving memory of a dear brother, Reg, who passed away on April 15, 1974.
And while he lies in perfect sleep
His memory we shall always keep.
—Lovingly remembered by his brother, Ted, and family.

SPECHT — In loving memory of Reg who passed away April 15, 1974
There is a link death cannot sever,
Love and remembrance last forever.
—Sadly missed by brother, Bob, and family.

THEY SHALL GROW NOT OLD, AS WE WHO ARE LEFT GROW OLD, AGE SHALL NOT WEARY THEM, NOR THE YEARS CONDEMN, AT THE GOING DOWN OF THE SUN, AND IN THE MORNING, WE WILL REMEMBER THEM.
WITH GRATITUDE, SANDS.

Oft and again, a leaf blown by the wind

Falls on the broad ocean and sinks below.

'Tis never lost; where'er it fate may blow,

The imprint of its settling's left behind.

And so with every life, whate'er its kind,

It shapes itself a place, 'tis destined so,

If hence in peace or turmoil it should go,

Its influence ever lives, as 'twas designed.

10 FUNERAL DIRECTORS

Sands
SERVING VANCOUVER ISLAND
WE CARE
Dedicated to service
Sensible Prices
SANDS FUNERAL CHAPELS
VICTORIA 388-5155
SIDNEY 656-2932
COLWOOD 478-3821
DUNCAN 746-5212
LADYSMITH 245-2331
NANAIMO 753-2032
Your seven community Chapels, Independently Family Owned and Controlled. Sands since 1912.

MEMBER BY INVITATION
NSM NATIONAL SELECTED MORTICIANS
SINCE 1902
VICTORIA, 388-5155
SIDNEY, 656-2932
COLWOOD, 478-3821
DUNCAN, 746-5212
LADYSMITH, 245-2331
NANAIMO, 753-2032

Removal And Service Arrangement
Covering Vancouver Island
A Division of Sands

IFC INTERNATIONAL FLIGHT CARE
Specializing in forwarding to or from anywhere
WORLD WIDE FUNERAL INFORMATION SERVICE
call collect
or cable
"Mortuary Victoria"
A Division of Sands

Hayward's Thomson & Irving
Funeral Chapels
1625 Quadra St.
384-2612 — 386-3505
Superior Service Since 1867

CUNNINGHAM FUNERAL CHAPEL
1155 Fort Street
Phone 384-5512 or 384-8626
Offering dignified moderate service for all. Geo. S. Cunningham, owner, manager.

FIRST MEMORIAL SERVICES
Serving the Public and Exclusive Undertakers for the Memorial Society of B.C. 658-5244.

10 FUNERAL DIRECTORS

McCall's
WEDNESDAY
SAUNDERS, Sr. Major Alice M.
INQUEST
7:30 p.m.—FLORAL CHAPEL
THURSDAY
SOO, Mr. Poy Fai
9:30 a.m.—FAMILY CHAPEL
GLEADOW, Mr. Frank Rawson
1:00 p.m.—FLORAL CHAPEL
MILLER, Mrs. Georgina Francis
2:00 p.m.—FAMILY CHAPEL
TUESDAY
SAUNDERS, Sr. Major Alice M.
1:15 p.m.—FLORAL CHAPEL
McCALL BROS.
Floral Funeral Chapels
385-4465

11 MONUMENTALS

STEWART MONUMENTAL Works Ltd.
ESTABLISHED 1896
Memorial of Distinction
Marble fireplace and tabletops
1402 May St. 384-3452

MORTIMER'S MONUMENTS
ESTABLISHED 1877
"The Finest in Craftsmanship"
633 DAVID ST. 383-6421

13 MISCELLANEOUS

MEMORIAL SOCIETY OF B.C.
Brochure and full details from VICTORIA branch
727 Johnson Street, Victoria
385-5214 (24 hours)

NOTICE OF APPLICATION FOR CHANGE OF NAME
NOTICE is hereby given that an application will be made to the Director of Vital Statistics for a change of name, pursuant to the provisions of the "Change of Name Act," by me: Bruce Charles Godkin of 2183 Tanlee Cresc. in Saanichton, in the Province of British Columbia, as follows: To change my name from Bruce Charles Godkin to Bruce Charles Roberts
Dated this 24th day of March, A.D. 1976.
Bruce Godkin.

NOTICE TO CREDITORS
JESSIE FRASER, Deceased
NOTICE is hereby given that creditors and others having claims against the estate of Jessie Fraser, late of 2251 Cadboro Bay Road, Victoria, B.C. are hereby required to send them to the undersigned Executor before the 15th day of May, 1976, after which date the Executor will distribute the said estate amongst the persons entitled hereto, having regard only to the claims of which it shall have received notice.
NATIONAL TRUST COMPANY,
1280 Douglas Street,
Victoria, B.C.
By JOHN S. DAVIES,
Solicitor for the
National Trust Company

In the matter of the estate of Victor Glen Harvey Lutz, who lived in apartment 211 at 1243 Bay Street in Victoria, B.C., who died on December 25, 1975 in Montreal, Quebec.
TAKE NOTICE that all persons having claims against the estate of the above named person must file with the administrator named below by the fifteenth day of May, 1976, a full statement of their claims and of the securities held by them.
ELDON LUTZ
Box 364
Milk River Alberta
ToK 1Mo

NOTICE TO CREDITORS
IN THE MATTER OF THE ESTATE OF ARTHUR ORD LACY, DECEASED, LATE OF VICTORIA, BRITISH COLUMBIA
CREDITORS and others having claims against the above estate are required to send full particulars of such claims to Canada Permanent Trust Company, 1125 Douglas Street, Victoria, British Columbia, on or before the 14th day of May 1976, after which date the estate's assets will be distributed, having regard only to claims of which the executor shall then have received notice.
CANADA PERMANENT
TRUST COMPANY
Executor
By its Solicitors:
RANDALL, MEYER & POLLARD

NOTICE TO CREDITORS
IN THE MATTER OF THE ESTATE OF DONALD BRUCE WILKINSON, DECEASED, LATE OF THE CITY OF VICTORIA, PROVINCE OF BRITISH COLUMBIA
CREDITORS and others having claims against the above estate are required to send full particulars of such claims to Randall, Meyer & Pollard, 103-1006 Fort Street, Victoria, British Columbia, Solicitors for the Executor of the above estate, on or before the 14th day of May, 1976, after which date the estate's assets will be distributed, having regard only to claims of which the executors shall then have received notice.
ROBERT JOHN MEYER,
Executor
By his Solicitors:
RANDALL, MEYER & POLLARD

NOTICE TO CREDITORS AND OTHERS
IN THE MATTER OF THE ESTATE OF CECIL HUGH CHAPMAN, DECEASED, late of 2251 Cadboro Bay Road, Victoria, British Columbia.
NOTICE IS HEREBY GIVEN that creditors and others having claims against the estate of the above-named deceased are hereby required to send them to the undersigned Executors at P.O. Box 1232, Victoria, British Columbia, before the 10th day of May, A.D. 1976, after which date the Executors will distribute the said estate among the parties entitled thereto, having regard only to the claims of which they then have notice.
ROBERT WILLIAM CHAPMAN
and
CANADA PERMANENT
TRUST COMPANY,
Executors.
By their Solicitors,
Messrs. HORNE, COUPAR
& COMPANY

NOTICE TO CREDITORS
IN THE MATTER OF THE ESTATE OF HARRY MORRIS THOMPSON, LATE OF THE CITY OF VICTORIA, PROVINCE OF BRITISH COLUMBIA, DECEASED.
CREDITORS and others having claims against the above estate are required to send full particulars of such claims against the above estate are required to send full particulars such claims to Canada Permanent Trust Company, 1125 Douglas Street, Victoria, British Columbia, on or before the 14th day of May, 1976, after which date the estate's assets will be distributed, having regard only to claims of which the executors shall then have received notice.
CANADA PERMANENT
TRUST COMPANY and
ELIZABETH BROWN
THOMPSON
Executors
By their Solicitors
RANDALL, MEYER & POLLARD

NOTICE TO CREDITORS
In the matter of the Estate of OSKAR LEANDER LARSON, also known as OSCAR LEANDER LARSON, late of Victoria, British Columbia, deceased.
CREDITORS and others having claims against the above estate are required to send full particulars of such claims to Canada Permanent Trust Company 1125 Douglas Street, Victoria, British Columbia, on or before the 5th day of May 1976, after which date the estate's assets will be distributed, having regard only to claims of which the executor shall then have received notice
CANADA PERMANENT
TRUST COMPANY
Executor
By its Solicitors
RANDALL MEYER &
POLLARD

NOTICE TO CREDITORS
In the Matter of the estate of LILIAN EDITH LONGLEY MOORE, late of the city of Victoria, Province of British Columbia, deceased.
CREDITORS AND others having claims against the above estate are required to send full particulars of such claims to Canada Permanent Trust Company, 1125 Douglas Street, Victoria, British Columbia, on or before the 6th day of May, 1976, after which date the estate's assets will be distributed, having regard only to claims of which the Executors shall then have received notice.
CANADA PERMANENT
TRUST COMPANY and
EDWIN BRAKEFIELD-MOORE
Executors
By their Solicitors:
RANDALL, MEYER & POLLARD

NOTICE TO CREDITORS AND OTHERS
ESTATE OF MARION HILDEGARDE MILLER,DECEASED
Notice is hereby given that creditors and others having claims against the estate of the above-named deceased, who died at Victoria, B.C., on January 2nd, 1976, are hereby requested to send them, properly verified by Statutory Declaration, to the undersigned at 302 Royal Trust Building, Victoria, B.C., before the 14th day of May, 1976, after which date the Administrator will distribute the said estate among the parties entitled thereto, having regard only to the claims of which he then has notice.
And all persons indebted to the said estate are required to pay their indebtedness to said Administrator forthwith.
Official Administrator
for the
County of Victoria.

KILSHAWS
1115 Fort St.
THURSDAY
7:00 P.M.
AUCTION
Contents of two apartments
MODERN FURNISHINGS
RUGS
APPLIANCES
Living, Dining and Bedroom Stes.
McLagan 8-pc. Fruitwood Prov. Dining Ste.
Hide-a-Beds — Modern Chesterfield Stes.
Desks — Coffee Tables
Oak Partners' Desk
Coppertone Fridge and Range
Telefunken Stereo Combination
Secretaire,
Bookcase — Oak Buffets
Sarouk Rugs
Color TV Sets
China, Glassware and Bric-a-brac
THURS. at 7:00 p.m.
KILSHAWS AUCTIONEERS LTD.
1115 Fort St. 384-6441
For your sale or cash guaranteed appraisal call
KILSHAWS
4-14

STORAGE AUCTION
Take notice that in accordance with the conditions of the Warehousemans Lien Act of British Columbia, a Public Auction will be held Friday, April 23, 1976, at 1:30 p.m. until all goods are sold piecemeal by Lunds Auctioneers Ltd., 926 Fort St., Victoria, B.C., for the purpose of recovering amounts due and owing, together with costs of sale.

Property of and/or Deposited by.	Goods To Be Sold.
Mutch, Miss S.	Piano
McArthur, Mr. R	70 Pieces.
Walter, Mr. R.	20 Pieces.
MacLennan, Mr F.	43 Pieces.

Subject to individual owner claiming goods prior to sale.

DOWELL'S MOVING and STORAGE LTD.
630 Esquimalt Road,
Victoria, B.C.

B.C. jobless rate down 0.2 per cent

OTTAWA (CP) — There were 41,000 fewer Canadians on the jobless rolls during March than a year earlier as Statistics Canada Tuesday reported a slight improvement in the national unemployment picture.

A total of 759,000 workers were looking for jobs last month. This is a slight dip from the 800,000 unemployed in both January and February.

As a result, after adjusting for normal seasonal variation, the national unemployment rate eased to 6.9 per cent of the work force last month from seven per cent in February.

Most provinces, however, experienced higher jobless rates among their work forces. Only Quebec, Saskatchewan and British Columbia had improvements in their jobless rates.

The national unemployment rate has hovered near or above seven per cent for a year, with the exception of a dip to 6.6 per cent in January.

NDP Leader Ed Broadbent told reporters it was the worst sustained level of unemployment in Canada since 1961, and the worst sustained jobless level in any industrialized nation with the exception of the United States.

Mr. Broadbent said the government has made no specific initiatives to reduce unemployment, which he said was exacting a high toll in human and productivity terms.

When Mr. Broadbent questioned Finance Minister Donald Macdonald on the issue in the Commons, the minister turned the questions aside. Mr. Broadbent later said the minister had been at his "arrogant non-sequiteur worst."

Social Credit Leader Real Caouette suggested the government reduce the jobless level with make-work projects, but Mr. Macdonald said government spending restraints prohibited such projects.

Regionally, the Atlantic provinces suffered most from higher unemployment last month.

The jobless rate in Nova Scotia jumped to 8.2 per cent from 7.6 per cent in February. It was up to 13.4 per cent in Newfoundland from 13.1 per cent—the highest for any province.

In New Brunswick, 11.5 per cent of the work force was out of a job last month, compared with 11.2 per cent in February.

Statistics Canada does not include Prince Edward Island in its monthly unemployment survey because its population is so small that sampling accuracy is affected.

Ontario also had a higher jobless rate last month, as the percentage of its work force without jobs increased to 6.2 per cent from 5.9 per cent.

On the Prairies, unemployment in Manitoba rose to 4.9 per cent from 4.8 per cent. Alberta, again the province with lowest unemployment, nevertheless had an increase in its jobless rate to 3.8 per cent from 3.6 per cent.

Among the three provinces where unemployment declined, Quebec showed the greatest improvement. The jobless rate there eased to 7.7 per cent of the labor force from 8.5 per cent in February.

Saskatchewan's unemployment eased to four per cent from 4.2 per cent and British Columbia's to 8.7 per cent from 8.9 per cent.

The size of the total work force grew to 10.2 million during March from 9.98 million in February.

The 759,000 Canadians unable to find jobs last month compares with 739,000 out of work in March a year ago. The percentage of jobless was 7.6 per cent of the actual labor force in each month.

It is widely predicted by economists that unemployment will grow worse later this year.

Statistics Canada's survey found 197,000 moonlighters who held two or more paying jobs last month. There were 147,000 men and 50,000 women with more than one job and most were 25 years of age or older, the survey found.

This number was down from 199,000 who were moonlighting in February.

There were 1.09 million people with part-time jobs in March, the first time for which the government statistical agency has calculated the figure.

Statistics Canada found that 455,000 were also going to school, 355,000 did not want fulltime jobs and 130,000 had personal or family obligations that prevented them from taking full-time jobs.

Another 105,000 said they were able to find only part-time jobs.

British open closed shipyard

SUNDERLAND (AP) — British officials have opened the world's largest indoor shipyard here. The $22 million facility has enough space for two vessels with a total of 35,000 tons deadweight.

Walkathon for children

The Children's International Summer Villages, Vancouver Island chapter, will hold a 15-mile walkathon in Victoria April 24 to help send children to France to share four weeks with children from 12 other countries.

the Bay

Family Specials In The
NONSUCH BUFFET
Thursday Evening 5 p.m. to 8 p.m.

For Adults:
ROAST BEEF
with Yorkshire pudding, mashed potatoes, vegetable. Tea or coffee
1.99

For Children:
BAY BURGER
with ice cream, soft drink.
99¢

2-11

Hudson's Bay Company

Open Tonight 'Til 9:30 P.M.

PHONE 385-1311. FREE CUSTOMER PARKING

Hudson's Bay Company

IN-STORE WAREHOUSE SALE

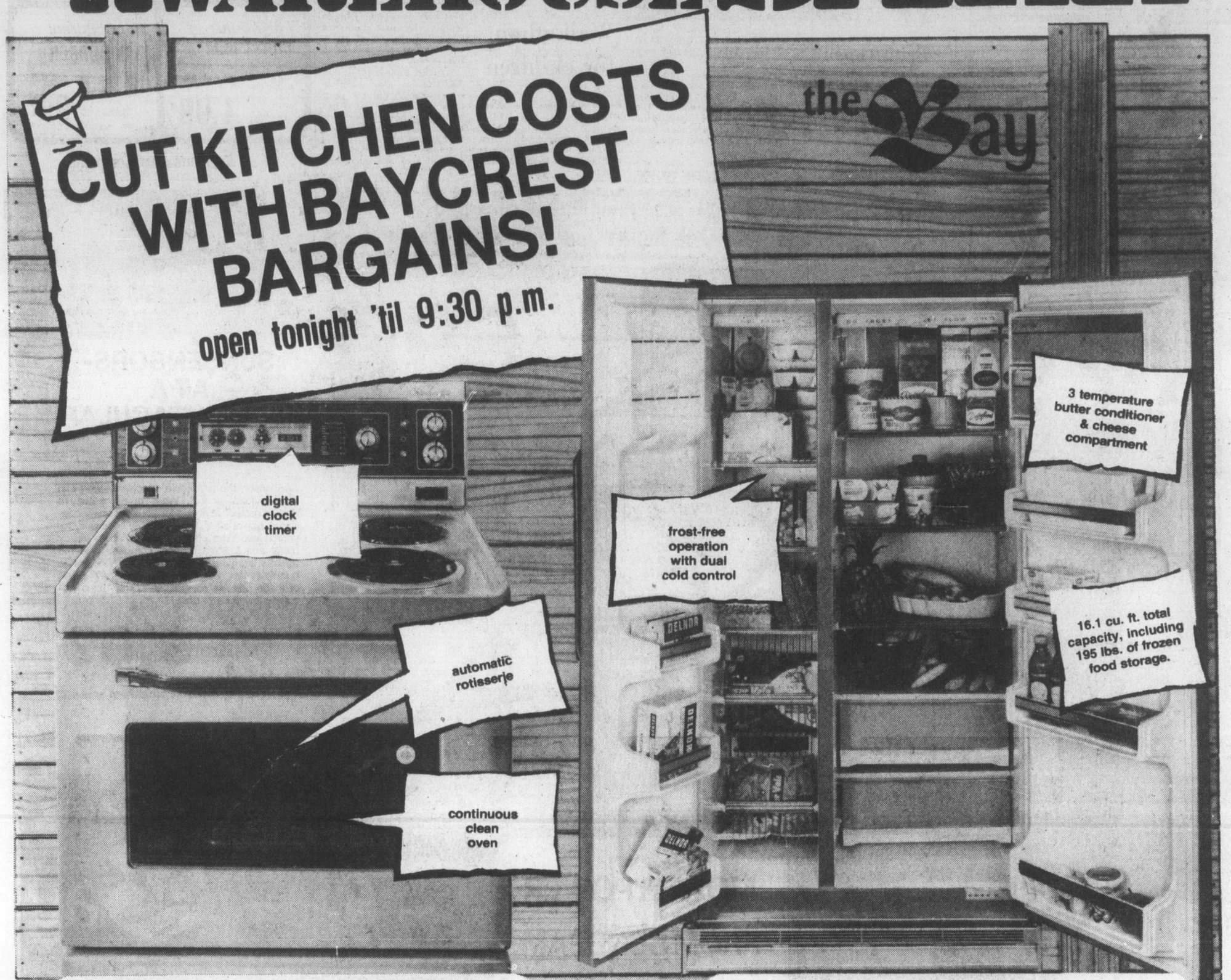

Baycrest Continuous Clean Range

What Does It Mean?
It's a work and budget saving kitchen appliance that has a special catalyst baked onto the oven interior, oxidizing spatters as they occur at normal cooking temperatures. A process that does not create an odor or affect the food being cooked.

Heavy spills must be wiped first so there is a large removable tray on the bottom of the oven to make this an easy task.

Other quality features include:
- auto-clock controlled oven that features delay, cook, and hold.
- plug-out elements and removable drip bowls
- available in white. Harvest gold $10 extra.

Work Saver Price Just

$369

Baycrest Side-by-Side Refrigerator

Our complete food centre: a full size freezer and full size refrigerator in one convenient cabinet.
- 4 door storage racks in both freezer & fridge sections.
- 3 cantilever shelves
- available in white. $10 extra for harvest gold.

Now only **$629**

Major Appliances

THURSDAY'S FIREPOT FEATURE

Meat Loaf with Spanish Sauce
Potato and Vegetable
Pudding or Jelly
Tea or Coffee

All For Just 1.69

Served from 11 a.m. to 4 p.m. in the Nonsuch Buffet, downstairs

MORE SAVINGS ON APPLIANCES AND TV's AND STEREOS

Limited quantity. Some one-of-a-kind demonstrator models. All subject to prior sale.

REFRIGERATORS

Baycrest Refrigerator (B1324). 2-door, no-frost model with dual controls. White. Was 429.95. Now, **$399**
Gold $10 extra. Left hand doors, $10 extra.

Baycrest No-Frost Refrigerator (B1344). 2-door model with butter conditioner and meat storage drawer. Was 469.95. White. Now, **$439.**
Gold $10 extra. Left hand doors $10 extra.

Baycrest Refrigerator (B1534). 2-door model with no-frost freezer, butter conditioner and twin crispers. Gold with left hand doors. Was 499.95. Now, **$459**

Baycrest Refrigerator (1554). Has interior cantilever shelves, chrome exterior trim. 2-door no-frost model. White. Was 559.95. Now, **$489**
Gold $10 extra. Left hand doors $10 extra.

BAYCREST FREEZERS

12 cu. ft. Upright stores approx. 420 lbs. Was 379.95. Now, **$349**

7 cu. ft. Chest Freezer stores approx. 245 lbs. Was $289. Now, **$199**

22 cu. ft. Chest Freezer stores approx. 770 lbs. Was 399.95. Now, **$359**

15 cu. ft. Chest Freezer stores approx. 525 lbs. Was 339.95. Now, **$279**

ELECTRIC RANGES

Baycrest Self-cleaning Range (4090) features infinite heat, plug in/out surface elements. Fluorescent lighted back panel. Was 559.95. NOW, **$469**
Harvest Gold, $10 extra.

HOME LAUNDRY

Baycrest Automatic Deluxe Washer (HBW26). 2-speed with 18-lb. capacity. Permanent press cycle and infinite water level selection. White. Was 419.95. Now, **$399**
Harvest Gold $10 extra

Baycrest Automatic Dryer (HBD13). 3-heat selection with automatic timed dry cycle. 18-lb. capacity. White only. Was 259.95. Now, **$219**

DISHWASHERS

G.E. Mobile Dishwasher (SC739). Front loading 'Pot Scrubber'. Rinse and hold 3-level wash action. White. Was 459.95. Now, **$399**

G.E. Built-In Dishwasher (SD739). Rinse and hold, 'Pot Scrubber'. Was 439.95. Now, **$379**

TELEVISION

Baycrest 26" Console Colour TV (HB5120) Solid state chassis with auto picture setting. Walnut finish cabinet. Was 799.95. Now, **$729**

STEREO AND RADIO

Lloyd's Solid State Stereo (C211). Console model with AM/FM solid state receiver, automatic record changer, built-in 8-track player. Was 459.95. Now, **$359**

Lloyd's Stereo Set (C313) with Colonial style cabinet. AM/FM solid state receiver, built-in 8-track player, automatic record changer, interior record storage. Was 449.95. Now, **$399**

Lloyd's Digital Clock Radio is solid state with AM reception. Now, **27.99**

Portable TV Stand complete with shepherd casters. Comes unassembled. Was 24.95. Now, **19.99**

Baycrest AM/FM Receiver with toggle switch selection. Modern style. Speaker not included. Now, **$199**

SR 3200 AM/FM Receiver with SS52 speakers. Push-button selection, fly wheel tuning control. Now, **$299**

Lloyd's AM/FM and 8-Track Recorder. Combination. Modern wood grain finish, push button selection. Now, **$119**

Lloyd's Speakers. Model 7624. Pair, **$49**

Lloyd's Automatic Record Changer with 3-speed selection and diamond needle. Complete with 2 speakers and dust cover. Now, **$79**

Noresco 2-Channel 8-Track Player. Top located tape holder, push button selection, wood grain finish. Now, **$99**

Appliances and Home Entertainment, Fourth

7 P.M. THURSDAY SPECIALS

On sale up to one hour while quantities last. Personal shopping only, please.

MOOD RINGS. Styled for both men and women. Silver and gold colours. Each, **2.99**
Jewellery, Main Floor

JUNIOR MISS T-SHIRTS are 100% cotton with cap or short sleeves and round neckline. Assorted plain colours in sizes S.M.L. Limit one per customer. Each, **99¢**
Jeunesse, 2nd Floor

Ladies' Briefs and Bikinis in assorted stretch styles in nylon and cotton. Limit 3 per customer. Each, **28¢**
Underfashions, Second

G.E. 'Best Buy' Light Bulbs. Two 60 or 100 watt bulbs per package. Limit 2 packs per customer. Pack, **28¢**
Housewares, Third

Drapery Remnants in assorted colours and textures. 1¼ to 1½ yard pieces. Each, **1.99**
Draperies, Fourth

DAILY STORE HOURS 9:30 A.M. TO 5:30 P.M.
WEDNESDAY AND THURSDAY TO 9:30 P.M.
PHONE 385-1311. FREE CUSTOMER PARKING

Hudson's Bay Company

Island
Financial Centre
435 Trunk Road
Ph. 746-6181
Duncan

The Daily Colonist.

Vancouver Island's Leading Newspaper Since 1858

Cloudy, high 7
Weather Details On Page 2

No. 105 – 118th Year | VICTORIA, BRITISH COLUMBIA, THURSDAY, APRIL 15, 1976 | 15c Daily, 30c Sunday

WHA lowers boom on ice violence

Hatskin
. . . 'God help anyone'

Fines, suspensions and a resignation

WINNIPEG (CP) — The World Hockey Association, with an injured superstar out for the season and one of its players facing criminal charges, came down hard Wednesday on its Quebec and Calgary teams in an attempt to end violence on the ice.

The league slapped $25,000 fines against Calgary Cowboys and Quebec Nordiques for failure to control their personnel in a bench-clearing brawl last Sunday night in Quebec City during the second game of the Canadian Division semi-final.

Chief executive officer Ben Hatskin also announced player fines and a string of suspensions that included both coaches.

The axe fell harder on the Cowboys, whose coach, Joe Crozier, was barred for the rest of the Quebec-Calgary series and indefinitely thereafter subject to reinstatement by the league's board of governors.

Quebec coach Jean-Guy Gendron was suspended for the third game of the series Wednesday night in Calgary.

The decision was announced after more than six hours of meetings here in the aftermath of Sunday night's free-for-all which left Quebec scoring ace Marc Tardif with a concussion and out of action for the rest of the season.

Rick Jodzio of Calgary, charged with causing bodily injury with intent to maim in connection with Tardif's injury, was suspended indefinitely and at least until the end of the current WHA season.

Bud Poile tendered his resignation as WHA vice-president in charge of hockey operations, subject to acceptance by the league's board of governors.

There was no indication when ultimate rulings might be made in the cases of Jodzio and Crozier.

The stiff sanctions were the price demanded by the Nordiques for continuing the playoff series.

After the rulings were announced, Quebec team president John Dacres declared himself "very happy" and took his players to Winnipeg International Airport where their chartered plane was waiting to fly them to Calgary.

Hatskin described the Quebec delegation as "tough people to deal with, but we've settled all our differences now."

Hatskin said the fines were sufficient to deter violence in the WHA playoffs.

"God help anyone who gets in a brawl from here on in," he said.

"If any other players get involved in fights like that, it will mean the gate for good. We are not going to stand for that type of hockey in the World Hockey Association."

Hatskin said Poile tendered his resignation voluntarily and was not pressured into the decision.

Personally, he said he thought Poile had done a "hell of a job."

Dacres said Poile's resignation "relieves us of a lot of grief and pain."

Said Dacres: "We had asked for three points and we got them all."

He said that the Quebec team was prepared o fly home from Winnipeg unless its demands were met.

Poile would not comment on his decision to tender his resignation.

"I will be making a statement in due course," he said.

Crozier and Jodzio also declined comment.

Other actions announced by Hatskin included a suspension against Calgary's Danny Lawson for Wednesday night's game and the barring of Quebec's Gordon Gallant for the balance of the Calgary-Quebec series.

Jodzio, Gallant and Lawson were fined an additional $200 on top of the automatic fines they received in the bench-clearing fracas.

Continued on Page 2

● Cowboys, upset with WHA ruling, down Quebec, 3-2. Page 14

● Hockey, boxla violence Gardom's target. Page 14

8% air-fare hike OKed

OTTAWA (CP) — Air Canada and CP Air will be allowed to raise their domestic fares an average of 8 per cent, effective Sunday, the federal transport commission ruled Wednesday.

The commission cleared the increases in first-class, economy and promotional fares after a review to see whether the higher rates were within the federal anti-inflation limits.

The rates originally to take effect April 4, but the commission postponed implementation until Sunday to allow more time for the review.

In another development, Transport Minister Otto Lang announced the cabinet has rejected an appeal against a May, 1975, commission ruling allowing a variety of domestic fare increases by Air Canada, CP Air and the five regional airlines.

The decision comes almost a year after the Consumers' Association of Canada and the provinces of Manitoba and Saskatchewan protested the decision and asked for lower fares.

Lang said the 1975 increases seemed fair and reasonable and the commission gave a fair hearing to all parties.

The new domestic increase — ranging from 8.2 to 10 per cent on transcontinental routes — is the fourth in about two years for CP Air and Air Canada. The two national airlines have both had two consecutive money-losing years.

—CP

New mate for Mitch

Privy Council president Mitchell Sharp stands with his new bride Jeannette Dugal shortly after they were married in Toronto Wednesday. Bride was Sharp's private secretary. At left is best man Col. William Learmonth, with Mrs. Learmonth at extreme right.

In Libya

Longest hijack is over

BENGHAZI, Libya (AP) — The world'a longest air hijacking came to an end Wednesday when three Filipino Moslem hijackers freed their 12 hostages and turned themselves over to Libyan authorities.

An airline official said they won a promise of political asylum by threatening to blow up the Philippine Airlines jetliner and all aboard, but Libya's Arab Revolutionary News Agency said the government of Moammar Khadafy denied granting them asylum and added that they were under interrogation.

The DC-8 with the freed hostages, all employees of the airline, flew to Rome and a night of rest before continuing home to the Philippines, where the odyssey began a week earlier.

Libyan authorities had resisted the demand for asylum from the time the plane landed here just before noon Tuesday but finally gave in because of the need to "prevent unnecessary loss of lives."

Airlines president Benigno Toda insisted at a Manila news conference that the gunmen carried no explosives and were bluffing about blowing up the plane. However, Philippine military sources said the young gunmen were believed to have had a bag filled with grenades.

Toda said no ransom was paid, but airline employees and Philippine military sources claimed that one of the hostages, airline executive vice-president Rafael Igoa, had been carrying $300,000 in ransom money.

Fair play, too

High-sticks duel cooled on bench

By BRUCE LOWTHER
Colonist Reporter

When two hockey rivals engage in high-sticking, the referee usually hits each with a two-minute penalty and nobody bothers to apologize.

But when high-sticking between two adults grows out of a children's street hockey game, the referee becomes a judge who does his best to keep the penalties equal and can demand an apology as well.

That's what happened Wednesday before Judge Harold Alder in the Victoria provincial court cases of William Johnston, 4117 Morris, and an older Saanich resident, William Owen Crow, 4144 Tuxedo.

Crow appeared first, to be charged with common assault Feb. 28, plead not guilty and have a trial date set. But then Johnston was called, to be charged with wilful damage at the same time and plead guilty. Once his story was told, Crow returned to plead guilty.

The story, as told by prosecutor Peter Birkett and lawyer Jack Gatehouse, defending Crow, was that a street hockey game was ending in front of Johnston's home and he was removing the net as Crow drove up, stopped and then came close to Johnston in going ahead.

Johnston was carrying a hockey stick and banged it on the top of Crow's car, causing $45 damage. Crow, who uses a cane while walking, stopped the car, got out, walked partway around the back of the car and hit Johnston across the back with the cane.

"Well, I'm surprised that the violence of hockey has extended to street hockey," Alder told Johnston as he fined him $75 and added an order to pay $45 for the damage to the car.

Then Crow changed his plea, the facts were repeated and Gatehouse said his client denied coming close to Johnston. Alder said such cases "are very poor examples for children" but the penalties should be as equal as possible.

He fined Crow $50 and added that "I think both parties should consider the matter of apologies to one another."

Crow walked immediately to Johnston, sitting in the spectators' section, and offered his hand. Johnston took it, they shook and Crow left. Johnston did not because he was "upset" over the unequal fines.

Once Alder realized his $25 error, he said judges cannot vary penalties but he would do so this time because "it would be fair." Johnston's fine was cut to $50.

JURY AWARDS BOY $20 IN $50,000 SUIT

Bill unpaid, sutures yanked

MARION, Ala. (AP) — An all-white jury has awarded damages of $20 in a $50,000 suit filed on behalf of a black youth who claimed a doctor stitched up a cut in his arm then took out the sutures when the boy's full bill could not be paid immediately.

The verdict was returned in Perry County Court in the case of Melvin Armstrong, 13, of Uniontown. Robert Armstrong, a farm laborer with 12 children, filed suit against Dr. Bobby Merkle, charging assault and battery. Merkle was ordered to pay the $20.

Uniontown Police Chief Robert Hester testified Merkle told him he needed his money immediately and he had indeed removed the stitches.

The boy's mother said Merkle called her at home, said he had fixed the cut and needed immediate payment of his $25 bill. Mrs. Armstrong said she had $20 and was on her way to Merkle's office when she met her son.

Friends took the boy to Greensboro where a doctor stitched the arm and administered a tetanus shot. The bill was $20.

The boy injured his arm July 3, 1974, while he and some neighbors were trying to kill a goat.

Bennett's olive branch sprouts Easter break

Premier Bennett extended the olive branch to the official Opposition in the Legislature Wednesday in the form of a 10-day Easter break.

Having suffered through two gruelling weeks of night sessions and one full week of morning, noon and night sessions, the premier said he thought the MLAs had earned a break "to enable them to do some constituency work."

He added that the break would "allow the house to cool down and hopefully everyone will come back on April 26 in a better frame of mind."

The premier agreed that the mood of the house has "been a little hot" since Finance Minister Evan Wolfe brought down his budget March 26. "We have been like a couple of heavyweights sizing each other up," he said. "I think, after the Easter break, you'll see us settle down."

While the house sat all day Wednesday from 10 a.m. to 11 p.m., the premier said he was hopeful the business could be wrapped up early today to permit mainland MLAs good time to get into ferry lineups.

MLAs receive no preference on the ferry system and many have been locked into Victoria for several weeks.

Quitting time today will depend on how readily the Opposition is prepared to let several pieces of legislation, including the controversial sales tax hike from 5 to 7 per cent, go through the clause-by-clause committee discussion stage on to third and final reading.

The premier said he wanted the bills through before the Easter break.

He said he hoped that after the break the MLAs will come back tot he house "refreshed and ready to get on with other major legislation. While not saying what that legislation would be, he did say "there will be more than we originally expected" and probably enough to take the current sitting to the end of June.

One order to go

Puliblic Works Minister Alex Fraser did an about-face on the government-owned Barrett Beanery Wednesday by announcing the snack bar would not operate this summer.

Last week he said it would be business as usual for the side-walk cafe despite the fact that the project lost $6,000 last year.

Wednesday he announced the land and the Beanery would be transferred to the Capital Improvement District Commission and included in a new Inner Harbor beautification program.

Provincial Secretary Grace McCarthy announced Tuesday night that all provincial lands in the Inner Harbor would shortly come under CIDC jurisdiction.

Block Teamster pact, council to urge AIB

The Employers' Council of British Columbia will ask the Anti-Inflation Board to reject last week's settlement between Transport Labor Relations and the Teamsters Union, the council's president said here Wednesday.

William Hamilton, in a speech to the Greater Victoria Chamber of Commerce, said acceptance of the settlement by the board would be "most damaging to the guidelines as they now stand."

Applying the guidelines to the Teamsters case, Hamilton said, would give them a wage increase of 11.9 per cent in the first year and 8 per cent the following year.

"The actual increase negotiated for wages for semi-trailer drivers in the first year totals $1.15 an hour, or 17.7 per cent on the previous $6.50," he said.

"A second year with wage increases of 13.7 per cent is also involved," he added.

Hamilton stressed that historically, the council had never interfered with the business of its members (TLR is a member of the council).

The importance of the case, however, he added, demanded

Continued on Page 2

Hamilton
'. . . damaging'

Red-line warning to Syria

TEL AVIV (UPI) — Israel Wednesday warned Syria against overstepping "a definite red line" in Damascus' military involvement in Lebanon.

"Israel has a definite red line regarding the Syrian military intervention in Lebanon, which, if overstepped, would prompt an Israeli action," Premier Yitzhak Rabin said.

Rabin, whose remarks appeared in a newspaper interview, did not elaborate on the "red line."

But Israeli sources said Israel would not tolerate a Syrian army invasion south of the Litani River in southern Lebanon.

In a separate newspaper interview, Defence Minister Shimon Peres said Israel was keeping a "close watch" on developments in Lebanon, seeking to avoid making a move that could escalate the crisis or prompt the entire Arab world "to unite against us."

McTaggart assured of payment

PARIS (CP) — David McTaggart, the Vancouver sailor who twice defied the French navy during his 1972-73 protest campaign against nuclear testing in international waters, is to receive damages payments from the French government, his lawyer said Wednesday.

McTaggart clashed with the French navy on two separate occasions.

One incident involved the damaging, and the other the boarding of McTaggart's vessel. Both incidents took place near the South Pacific island of Muroroa, midway between New Zealand and South America.

Inside Today

Patty in hospital heavily guarded —Page 3

Elizabeth forgives American rebels —Page 23

All must share milk cost rise —Page 28

	Page
Bridge	37
Classified	35-44
Comics	34
Crossword	38
Editorial	4
Entertainment	22, 23
Family	25-27
Finance	6-8
Marine Calendar	12
Names in the News	32
Provincial Court	23
Sports	14-18
Television	36

Qualicum Beach sewage project now under way

QUALICUM BEACH — Installation of the Qualicum Beach sewage collecting system has finally started.

It was 15 years ago when the village council first recognized the need for the system.

The cost of the project has been estimated at about $3.5 million, but not all of it will be paid by the village.

The total annual sewer bill for an average house in Qualicum Beach will be $177. This is composed of a $65 parcel tax which will go towards the costs of the collection system, 8.37 mills which will go towards the cost of the Nanaimo Region Board's trunk line and treatment plant to be built at French Creek, and a $48 user rate, which will help pay for operation of the system. In 1975, an average home in Qualicum Beach had a property assessment of $7,000.

Central Mortgage and Housing Corporation will make a $1 million loan for the project. The loan will be repayable over 20 years at 10 per cent interest. The balance of the $3.5 million will be raised on the world's money markets by the Municipal Finance Authority. It is anticipated the interest rate will be close to 10 per cent.

The village will only have to repay $500,000 of the CMHC loan. There is a 25 per cent forgiveness clause and a high-cost grant amounting to another 25 per cent of the principle. This grant will be made because of the large cost of the project compared with the small population of Qualicum Beach.

Total annual repayments by the village on the sewer collection system will be $400,000. In the first year, $50,000 will go towards reducing the principle and the balance will be interest payment. Each year, as the principle decreases, more of the $400,000 repayment will go towards lessening the principle and less for interest. In 20 years the debt will be paid off.

On all debt charges the provincial government will pay 75 per cent over the first three mills.

Septic tanks and drainfields will not be permitted in the areas of the village serviced by the sewer. Once the sewer has gone into operation, residents will have six months to connect and to fill in their septic tanks.

Village council expects the system will be ready in the fall of 1977.

Sewage job attracts eight bids

QUALICUM BEACH—The village council has received bids from eight contractors for the installation of the sewer collection system in the central portion of Qualicm Beach. The lowest bid is from Chew Excavating Ltd.of Victoria and is for $924,859.

The village's engineers are studying the eight bids and will make recommendations to the village council.

The village has been divided into four areas for installation of the sewage collection system and bids are being called for each area. The central portion is the largest and includes the business area.

Eventually all four sections will be linked and fed into a trunk line that will carry sewage to a treatment plant the Nanaimo Region Board will construct at French Creek.

Drugs seized in Glasgow

GLASGOW (Reuter) — A cache of amphetamines with a street value of about $2 million was seized in a raid on a house, police said. Four men were charged with the illegal manufacture of amphetamines.

Courtenay man fined

COURTENAY—Fines totalling $550 were imposed against Robert Brandon of Courtenay for impaired driving and refusing to provide a sample of his breath for analysis.

He was arrested after a brief chase by police.

Brandon's behavior was termed "irresponsible" by the judge.

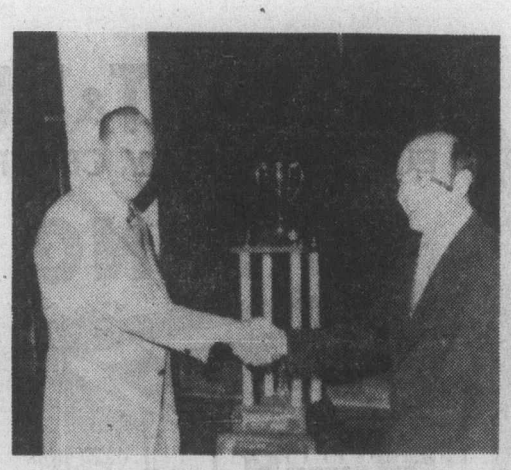

Crofton mill winner

Crofton pulp and paper division of British Columbia Forest Products Ltd. has been awarded the Pulp and Paper Industrial Relations Bureau safety trophy for 1975. Trophy is presented to the safest mill in British Columbia. There were 20 plants participating in the program. Donald Gray, left, vice-president, Pulp and Paper Industrial Relations Bureau, presents trophy to Al Wallace, mill manager.

Duncan mayor willing to take ride

DUNCAN — The third annual Victoria to Port Hardy Missing Link car rally has drawn an entrant from this city's politicians.

Duncan Mayor Kenneth Paskin said this week that he would be willing to accept the challenge made by the district of Port Hardy Mayor Brian Klaver, once he has established the ground rules for the event.

The three-day event held during the long-weekend of May 22, was started three years ago to bring attention to a section of gravel road which connects the district of Port Hardy to southern Vancouver Island.

The Port Hardy mayor suggested in his challenge to Vancouver Island elected officials that they should take some time in the hills around their towns to practice for the section from Campbell River to Woss Camp.

But the Duncan mayor said he didin't need anymore practice "after driving the streets of Duncan for the past year."

The winner will be awarded the Missing Link trophy for driving ability "above and beyond that of politicians."

5-Inch Continuous
GUTTER
in baked enamel
NO SPIKES INSIDE HANGERS ONLY
Supports a Ladder
Heavy Gauge .032
479-7121
FREE ESTIMATES
B.C. ALUMINUM
3-11

Teacher named party co-ordinator

COURTENAY — Local high school teacher Delbert Doll has been named interim co-ordinator of a committee to draft a plan for reorganization of the federal Social Credit Party in Comox-Alberni riding.

Elections for a riding executive will be held soon.

The committee has established a goal of 200 members by early summer with the membership being involved in study groups, issue oriented meetings and within a year, a nominating convention to choose a candidate for the next federal election.

A new policy, adopted by the National Social Credit Party last fall, which promotes worker involvement in ownership of shares in industry, is being studied by the committee. It is seen as a solution to labor unrest, income security and Canadian ownership of large corporations.

Colour up with Chipman green thumb aids!

You can keep the good things growing with garden products from Chipman Chemicals. They accent your natural touch with plants and help your garden grow colourful and healthy.

Weedrite*
This efficient weedkiller works on contact with the green parts of plants. Use it on weeds around flowers, vegetables, and shrubs, along fences, driveways and around patios.

"Rapid" Aerosol
"Rapid" kills aphids on contact and by fumigation and penetration of the leaves. It's effective within 30 minutes of application and protects your roses, mums, marigolds and ornamentals.

Liquid Rose Spray
A combination insecticide and fungicide for use on roses and other flowers, shrubs and ornamentals. It prevents many fungus infections and the residual insecticide controls aphids and other insects.

Dutox*
Double action Dutox gives long-lasting control of mites, aphids and chewing insects on flowers, shrubs and trees. It kills on contact and is absorbed into the leaves to move through the sap stream to kill sucking and chewing insects.

*Registered Trade Mark

CHIPMAN CHEMICALS LIMITED

One of the three largest selling Canadian Whiskies in the world.

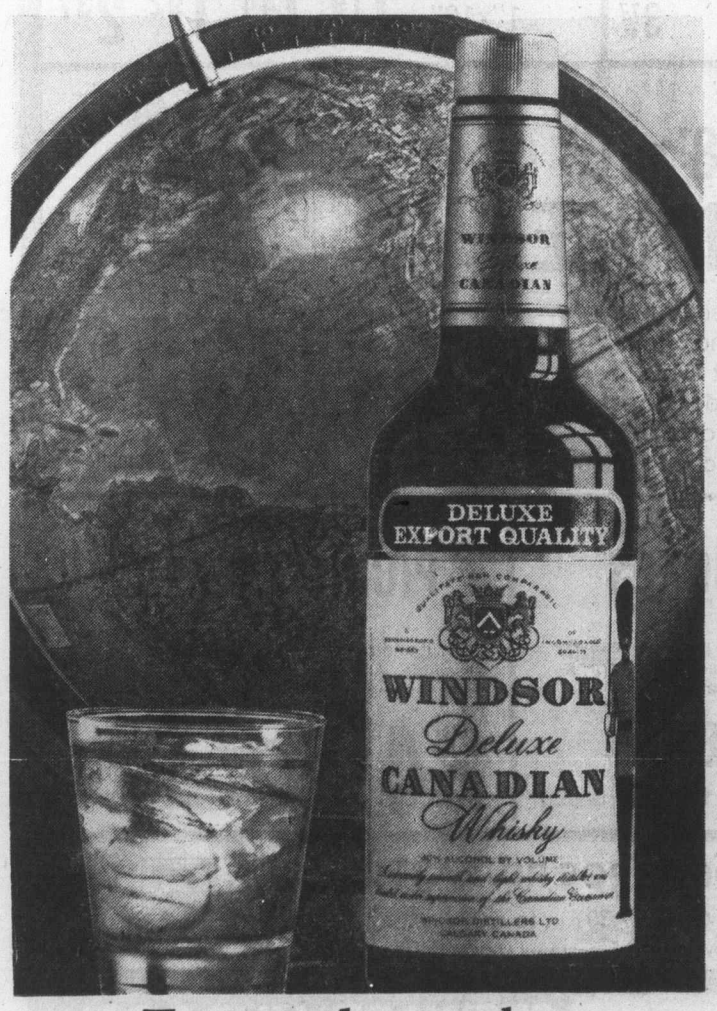

Try it, and taste why.
Windsor Canadian.

INTRODUCING BRITISH COLUMBIA'S OWN TOYOTA, THE BC-12.

The world's top selling automobile model now comes in a special edition that's only available in British Columbia! The Toyota Corolla BC-12.

They're all dressed up and ready to go. With special stripes that sweep around, up and over. Stream-lined sports mirrors. Chrome rims and colour-keyed wheels that are just down right sporty.

And that's not all. British Columbia's own Toyota is easy on gas, easy on insurance, and comes with plenty of standard features that you'd have to pay extra for on a basic Datsun, Pinto or Chevette. (That's if they're available at all.) Like fully reclining bucket seats, rear seat heater ducts, electric rear window defroster and side window defoggers. As well as a pretty impressive track record—nearly 90% of the Toyotas ever sold in Canada are still on the road.

The BC-12. It's tough. It's good looking. It's terrific. And it's British Columbia's own Toyota. So see your Toyota dealer today and be the first among your friends to own a BC-12... while they last.

TOYOTA

Toyota Corolla BC-12

"HEY GOOD LOOKING, YOU'RE TERRIFIC!"

See the exciting BC-12 today at your Toyota Dealer.

VICTORIA
Metro Toyota Ltd.
625 Frances Street
Tel: 386-3516
dealer licence number 00431A

Saunders & Hitchman Sales & Service Ltd.
2040 Cadboro Bay Rd.
Tel: 592-2471
dealer licence number 00566A

MANN ALIVE!
Paul Mann ten 'til two.
C-FAX 1070

The Daily Colonist.
(ESTABLISHED 1858)

MORE 1976 FORDS ON SALE NOW
SUPER SAVINGS
peter pollen ford

They curse but go

By DON COLLINS
Colonist Reporter

Sometimes they curse the sea and they turn their backs on it. But they never walk away. Not really.

Especially not on a day like this.

SOMEWHERE NEARBY a radio sends a sprightly melody into the warm April air. An electric drill carries on a buzzing conversation with some tough wood.

Dave Morris is loading groceries onto the Ju-Ju I with Robin Reid and telling an inquisitive reporter that some guys can't really take it.

"Some of them go out for the first time and they never go back on a boat again. I've never been sick. So I don't know how they feel."

SPRING HAS COME to Fisherman's Wharf, not with the delicate scent of blossoms, but the strong smell of fresh paint. It was Tuesday and the last touches of new color are being applied to some of the 150 boats that awaited the opening of the salmon trolling season at midnight Wednesday.

Elsewhere there are more boats — many more. Several thousand people were waiting to earn their living by pursuing one of the world's most sought-after fish.

Among some of the young fishermen at the wharf there is an obvious air of eager anticipation. But with men like Tom Thomsen, it's just another day. They've been this way so often before.

"I JUST STICK to salmon now. I'm too old for the herring season. Sitting there all night shaking herring out of the net — that's too much for me."

At 66, Thomsen maintains a poker face as he sits waiting on his smallish (37-foot) Marina III. He's a loner — a bachelor who lives on his boat in the off-season and sails without crew when it comes time to seek the salmon.

It's been that way for most of the 31 years he's been fishing. And he likes it.

"I LIKE FISHING. I'm independent — my own boss. I used to work in construction, in mining . . . there was always somebody telling you what to do, and how to do it . . . always telling you something was wrong. It's not that way now."

Another old-timer wanders by, heading for his own boat. He is well prepared for the season ahead.

"Hey, Tom," he says, "I got the snoose (snuff) and the onions. You can't leave the jetty without snoose and onions."

THE EXPRESSION on the man's face is one of mock urgency.

Not far away, Suzi Laukkanen sits aboard the 40-foot Liberty II. She is that other story of commercial fishing — the new story. She is blond and her face is shining with the good health of youth. She is only 19 and she can barely wait to head out to sea once again.

Hers is a fishing family. Her father, Deikko Niiranen, will be out there in his boat, the Moody. Her father-in-law, Matti Laukkanen, will be aboard his boat, the Nopsa. The Liberty II will carry Suzi, her husband, Joey, and two cats named Thor and Pokie.

"WE THROW the fish hearts to Pokie and he never misses one," says Suzi, demonstrating a cat fielding a fish heart with both front paws. "I think we're turning him into a good shortstop."

Suzi Laukkanen, 19, one of the new breed

Back at the Ju-Ju I, Dave Morris is describing a little of the philosphy that is necessary for ocean fishermen. It isn't something he is trying to sell — just straight answers to questions put to him.

He is 39 and he has never had any real trouble in his 20 years of fishing.

"YOU GET into bad weather, you just forget about it. If you worried about that sort of thing, you'd never untie from the dock."

Robin Reid, who is sailing with him, has pretty much the same outlook. He could be a member of the largest fishing family around. He is 32 and, thanks to his father, has been fishing since he was 10 — along with all eight of his brothers.

He is asked what happens in the case of an emergency.

"That's when you bring out the whisky," he laughs.

Actually, there's a little more to it than that, as Morris explains.

"THERE'S MORE electronics on these fishing boats than on a freighter."

His own, for instance, has three radios and three phones (one for reaching the Coast Guard and the others of the Mickey Mouse variety), and in addition to this, there are the flares.

Suzi Laukkanen, despite her youth, is an experienced fisherman. She was 13 when she first went to sea with her father, and she has seen some changes in that time.

"WHEN I STARTED six years ago, I was the only female around. Then they started showing up after that. Just a few at first. Now they're all over the place. It almost seems like there's one on every boat."

Like Morris, she says you can't afford to be a worrier.

"It's the kind of job where you can't be in between—you either love it or you hate it.

"No, I never worry out there. I was more worried when my father-in-law's basement started flooding."

AND LIKE the others, she hopes she and her husband can earn their entire living from the sea.

Because he's a loner, Tom Thomsen is content with less than some other fishermen.

"The big boats go out and maybe hit a school of fish — one of them may get $1,000 worth in a day . . . some days.

"I figure a good season (April until the end of October) is anything over $10,000. But it's not often you get that."

THE SEASONED fisherman likes to stay on his boat in the winter months and do what repair work is necessary. He thinks this land-lubbing business is no good for the real fisherman.

"If you go up and get a room in a rooming house, what do you do? You just walk down the street, and then you walk back again. And then you go up and lie on the bed. And you do the same thing all over again.

"That's what I call the dead end."

MAYBE, LIKE SOME of the others, Thomsen has thought on occasion of calling it quits.

"But when the sun starts to shine, you want to get going again. If you're out there and it's good weather and the fish are biting, it's a nice feeling. You can't beat it."

He leaves the impression that when his time comes he wants to die a fisherman.

Dave Morris says you can get tired of the sea and want to stay with it at the same time.

"YOU REACH the day where you don't get excited any more. Your son (David Morris, 9) is playing ball and you're out there and you can't be home to see him.

"You think of quitting. It's harder to get started every spring. But once you get out there and into the swing of things, well, there's nothing like it. And so you keep it up.

"It's the same way with so many of us. The fellas are always talking about selling their boats. But every spring they're out there again."

Barricades proposed

Residents anxious to stop people moving to Comox

COMOX—A suggestion that the entrances to Comox be "barricaded to stop people moving here" was loudly applauded by many of the 150 residents attending a public meeting here Tuesday, to discuss the Comox community plan.

Several speakers urged council "to stop people moving here until we have the facilities to adequately handle this growth."

The comments were made after Nanaimo architect and planner David Spearing had presented a slide show Everyman's Dream House.

Comox, he said, has to start planning tonight to preserve what you now have."

The nearby city of Courtenay is going to grow tremendously, he warned, and said growth in Comox will continue at an unprecedented rate for the next few years.

"It is essential you find a way to preserve the natural amenities you now enjoy."

Spearing said future planning should incorporate cluster and low-density multiple family housing in natural surroundings.

In response to the suggestion about barricades being erected to stop any further growth, Spearing asked who was to say what an area's optimum population should be.

He wanted to know of the citizens how any community could provide safeguards so the optimum would not be exceeded.

Regional board planning director Thomas Becker told the meeting, "It is no use burying our heads in the sand. We have to face up to the fact that the town is going to keep growing and we have to find alternative housing styles which will retain the environment and quality of life we now enjoy."

A recent survey conducted by the Comox-Strathcona Region Board showed, Becker said, that 95 per cent in favor of living in single family dwellings.

He said that although this trend is expected to continue for the next decade, "we have to take a very hard look at multiple family housing development."

Bargaining starts in 11-day long Nanaimo dispute

NANAIMO — Contract talks resumed Wednesday between two locals of the Canadian Union of Public Employees and the Mid-Island Public Employers Association in an effort to end an 11-day civic strike.

CUPE locals 606 and 401, which represent non-teaching school employees and city and recreation workers, respectively, held caucus sessions prior to the resumption of negotiation.

The strike has crippled the city, keeping schools all but closed, halting all regional transit operations and closing recreation facilities.

Civic offices were operating with supervisory personnel only.

The employers' association was formed last summer to conduct bargaining on one level for the city of Nanaimo, the school board, the Nanaimo Region Board, the parks and recreation commission, the town of Ladysmith and Malaspina College.

Local 1858 of CUPE, which represents 82 workers at the college, met with the employers Tuesday night in the first of the contract talks. Neither side would comment on the session other than to say further talks were scheduled.

The city has established a temporary garbage dump area in a portion of the city's wilderness park, Bevan Park, at which bagged garbage is allowed. CUPE pickets have appeared at the site but have not halted residents from disposing of garbage. The main dump is being picketed but is open to those who are willing to cross picket lines.

Festival set for August

DUNCAN—The festival of Flower and Song, which was successful event here last year, will be repeated August 6 and 7.

Chairman of the event sponsored by the Duncan Downtown Business Association, Colin Heasley, said the association hopes to make the festival an annual event.

Last year's program included street dancing, sidewalk cafes, crowning of a festival queen, and various competitions for flower displays.

Nanaimo

Reward now $300

NANAIMO — Reward money now totals $300 for information leading to the arrest and conviction of those responsible for the vandalism at Nanaimo high school last week.

During a break-in at the school, property in the building was extensively damaged — with estimates to $50,000.

School district officials said Wednesday that the final total is not yet available and expressed the hope that the figure may not run as high as the $50,000 estimate.

The school board has a standing reward of $100 for information regarding vandalism to schools. Added to that, the Canadian Union of Public Employees, which represents non-teaching staff of the district, has offered $100. The third allottment comes from an anonymous citizen of the area who will add another $100 to the total.

The incident occurred shortly after the beginning of the strike of CUPE members against the schools district.

It has since been learned that the high school is one of six schools in the district which are not protected by a silent alarm system which alerts police.

Almond carries south's Grade 6 colors

Campbell River picked for Island chess finals

By RAY KERR
Colonist Chess Writer

Canada's most impressive school chess tournament comes to a close this weekend with the final for the first time being held on the northern part of Vancouver Island.

The tournament is the C-FAX elementary school championship which this season took in nearly 7,000 players from Greater Victoria to Port Alberni and Tahsis to Port McNeill and Gold River, under the direction of Victoria's Cyril Large.

The final will be played Saturday at Willow Point elementary in Campbell River, with the seven southern Vancouver Island champions taking on the seven north Vancouver Island winners.

However, before the final can take place, north Vancouver Island semi-finals and finals will have to be played, allowing southern Island champs to see their eventual opponents in action.

Qualifications rounds for the southern Island championship were held recently, with Greater Victoria taking five of seven titles. Of the other two, one went to Duncan, the other to Salt Spring.

The south Island winners were: Grade 1 — Andrew Chow, Marigold; Grade 2 — David Taylor, Keating; Grade 3 — Roy Arnell, Salt Spring; Grade 4 — Mary Stothard, Cordova Bay; Grade 5 — Gary Schoepfer, Lochside; Grade 6 — David Almond, Oaklands; Grade 7 — Robbie Ferneau, Duncan.

This is the first time that the C-FAX tournament — considered the biggest of its kind in the Western world — includes all of Vancouver Island's 13 school districts; more than 100 schools, and nearly 7,000 players who began their chess wars last fall.

As Large, who initiated this tournament with some 600 players about five years ago, points out, some of the players have had to do quite a bit of travelling.

One player first drove 120 miles from Ucluelet to Port Alberni and back, and after winning there, had a 220-mile round trip to Nanaimo, where he won as well. This weekend there's a 300-mile trip awaiting him.

"Who but chess players would work so hard at having fun?" Large said.

More news of Island Page 10

—Bill Smith photo

Waiting for busy summer season

Indian Longhouse is one of features in Heritage Park on banks of Discovery Passage in downtown Campbell River. This conveniently located recreational area is popular with local residents year-round, and busy spot with other Island residents and tourists during summer.

Alberni resident raps recreation commission

PORT ALBERNI — The city's Parks and Recreation Commission came under fire from a resident in a letter read at this week's council meeting.

William Verbrugge, a thirty-year resident of the city, has in the past been "pleased and proud" of the recreation facilities of the city, his letter said.

It is only the "past couple of years" that he had become increasingly concerned with the "neglect" of the facilities and the "apparent growth of corrosive bureaucracy" in the commission.

The letter goes on to complain specifically about the state of the city playing fields for soccer and baseball, the neglected state of the city's outdoor tennis courts, lack of co-ordination between the commission and the city schools in the use of school athletic facilities, and finally, with what Verbrugge termed a "widespread distrust" of the commission in the community which might negate some of the better things the commission might be trying to do for the city.

The letter puts the entire onus for the poor state of affairs at the commission as "solely due to management personnel."

Mayor Howard McLean thanked Verbrugge, who attended the council meeting, and who said he had nothing more to add to his letter and "had no axe to grind, or any political ambitions," for his interest in passing his views on to council.

Parks and Recreation "might wish to discuss your views with you," the mayor said.

Ald. George McKnight agreed with the mayor, and moved that the letter be forwarded to the commission with "just such a suggestion." The motion passed unanimously.

Street program too expensive

DUNCAN—A $310,000 streets program for this city has been rejected by council this week, because of the burden it would place on this year's budget.

Ald. Michael Coleman, speaking on the resolution put before council, voiced council's sentiments when he said it (the program) would "dangerously drain the city's reserves."

The proposal presented by the streets committee would have included the upgrading of more than 11 streets in the city area.

"With the new community centre and the prospect of increasing police costs next year, we would be shortchanging this year's budget and would be in trouble in future years if we went through with this at this time," Coleman said.

The $310,000 street program would have been financed by an increased mill rate and the balance met by short-term borrowing.

Indian Chiefs to meet in Courtenay

COURTENAY—About 1,000 delegates are expected to attend the Union of B.C. Indian Chiefs assembly being held in Courtenay May 15-18.

The union represents 50,000 status Indians.

The assembly will mark the first time that status and non-status Indians have met to discuss possible union of the groups.

It is hoped to form one strong, united group to press for just settlement of Indian land claims.

Sessions and workshops will be held at the Comox Valley Sports Centre on Headquarters Road.

Ferry ship picks up 2 youths

NANAIMO — Two unidentified teenagers, believed to be from Vancouver, were rescued by the Queen of Surrey ferry Wednesday, after their small boat began sinking at the mouth of Nanaimo harbor.

The ferry was heading for Horseshoe Bay when it picked up the youths off Entrance Island shortly before 3 p.m.

The two, one 16 years old the other 18, were taken to Lions Gate Hospital in North Vancouver, where they were treated and discharged.

The hospital would not release details on the treatment the youths received or their names.

Only woman takes seat

PORT ALBERNI—After a resounding success in last Saturday's municipal by-election for the aldermanic seat left vacant by the resignation of Ald. Mel Massey, Mrs. Alice Chiko was sworn in by city clerk George Wiley at this week's city council meeting. She is the only woman on council.

Cowboys upset, but boost series lead

Club officials may have been extremely unhappy with the decisions made as a result of the Sunday night brawling in Quebec City, but Calgary Cowboys provided some balm Wednesday night by edging Nordiques, 3-2.

Victory gave the Calgary club a 3-0 lead in the best-of-seven World Hockey Association quarter-final, and the Cowboys can close out the series on home ice Thursday night.

In a statement released just before the start of the game, Calgary club directors said they disagreed with the decision of league-president Ben Hatskin to issue more drastic punishment against the Cowboys than the Nordiques.

However, the statement also said that the club would not " . . . unilateraly threaten to withdraw from the series or otherwise act in some petulant manner."

Club officials made it known that they emphatically support coach Joe Crozier, who has been suspended for the series, and they said they had made certain concessions so the series could continue. They agreed to give Hatskin the latitude to make whatever decision he felt was justified.

Hatskin told pre-game interviewers that pictures showing Quebec players with taped hands or pictures of Quebec players kicking prostrate Calgary players were not considered by him as evidence.

"Those were just pictures," he explained.

Wednesday's game produced only 16 minor penalties, nine of them to the Nordiques, who never had the lead.

Lynn Powis was the Calgary star, scoring his club's first two goals and being in on the play which set up Bernie Lukowich for what was to be the winning goal.

Real Cloutier scored the first Quebec goal and drew an assist on a scoring shot by Dale Hoganson.

In Tuesday's other game, Winnipeg Jets also moved within a win of the semi-finals, taking a 3-0 series lead with a 3-2 decision over Edmonton Oilers.

Bobby Hull shot the winning goal, firing from the left face-off circle midway through the third period. Dave Dryden got a piece of the puck, but it bounced high into the netting.

Curt Larrson, one of the Jets' Swedish imports, played an outstanding game in goal to thwart the Oilers as they put on a determined rally after losing the first period 2-0.

Bob McAneeley and Ken Baird scored in the second period to balance the first-period goals by Anders Hedberg and Peter Sullivan, but Hull's game-winner took most of the starch out of the Edmonton comeback and made things a bit easier for Larrson.

Only 7880 fans, about half a capacity crowd, showed up for the game in Edmonton, but there were quite a number of standees among the 7201 fans in the small Calgary arena.

QUEBEC (2) — Paul Hoganson (1st), Real Cloutier (2nd); CALGARY (3) — Lynn Powis (2nd and 3rd), Bernie Lukowich (2nd). Attendance: 7201.

EDMONTON (2) — Bob McAneeley (1st), Ken Baird (3rd); WINNIPEG (3) — Bobby Hull (3rd), Anders Hedberg (1st), Peter Sullivan (2nd). Attendance: 7880.

Crozier
. . . backed by Cowboys

Jodzio
. . . suspended indefinitely

— Colonist photo by Ian McKain

NANAIMO DEFENCEMEN Gord Genereux (3) and Greg Norbraten put squeeze on Penticton player Wednesday while goalkeeper Steve Amiss smothers puck during third-period action in opening game of B.C. Junior Hockey League playoff final series. The teams battled to a 1-1 tie and will play the second game of the 10-point series tonight at Memorial Arena.

Netminders sparkle as Clippers, Vees open playoff final

Goalkeepers stole the show Wednesday night at Memorial Arena where Nanaimo Clippers and Penticton Vees bat-Hockey League playoff final. tled to a 1-1 tie in the opening game of their B.C. Junior

Penticton goalkeeper Dennis Ewanchuk, brilliant in the semi-final series against league-champion Vernon Vikings, continued to be outstanding, stopping 61 shots.

Steve Amiss of Nanaimo had an easier time, blocking 38 shots.

The 10-point series continues tonight at Memorial Arena, starting at 8 o'clock.

Clippers, who downed Maple Ridge Blazers and Merritt Centennials on their way to the final, opened the scoring when Victoria-product George Fritz converted a pass from Terry Graff and Gord Genereux late in the first period.

The lead stood up until John Uvegas connected on a power-play midway through the second 20 minutes.

Penticton took 10 of 15 minor penalties and there were no majors assessed.

A total of 879 fans watched the game, switched here because a strike has resulted in the closure of both Nanaimo arenas.

Following tonight's game, the series switches to Penticton for five games, starting Tuesday. Games are also scheduled April 21, April 23, April 24; April 25 in the Okanagan city and if eighth and ninth games are necessary, they will be played here April 27 and April 29.

PENTICTON 1, NANAIMO 1

First period
1. Nanaimo, Fritz (Graff, Genereux) 16:02.
Penalties: Turney (P) 2:45 ;Hilkewich (N) 3:55; Robertson (N) 4:13; Dineen (P) 9:46; Penticton bench 18:28.

Second period
2. Penticton, Uvegas (Dineen, McKay) 14:27.
Penalties: Call (P) 3:38; Hatfield (P) 5:14 ;Penticton bench 8:34; Norbraten (N) 9:35; Heck (N) 14:08; McKay (p) 16:09.

Third period
No scoring.
Penalties: Zabaduk (P) 0:56; Pachalzuk (p) 8:28; Robertson (n), Tygessen (p) 12:13.

Shots on goal:

Penticton	16	15	8 — 39
Nanaimo	17	21	24 — 62

Goalkeepers: Ewanchuk, Penticton; Amiss, Nanaimo.
Attendance: 879.

Hockey scores

AHL
Nova Scotia 5, Rochester 3.
(Nova Scotia leads best-of-seven semi-final 2-0.)

CENTRAL
Tulsa 4, Oklahoma City 1.
(Tulsa wins best - of - seven semi-final 4-0.)

INTERNATIONAL
Dayton 5, Fort Wayne 2.
(Dayton leads best-of-seven semi-final 2-0.)
Saginaw 4, Port Huron 3.
Port Huron leads best-of-seven semi final 2-1).

QUEBEC MAJOR
Quebec 3, Cornwall 2.
(Sherbrooke leads best-of-seven semi-final 3-0.)

ONTARIO SENIOR
Barrie 4, Thunder Bay 2.
(Best-of-seven final tied 3-3.)

CENTENNIAL CUP
Guelph 3, Rockland 0.
(Guelph leads best-of-seven eastern semi-final 2-0.)

ONTARIO MAJOR JR. A
Sudbury 6, Ottawa 1.
(Sudbury wins eight-point semi-final 8-2.)

Phillies overpower Expos to spoil Montreal opener

There is no early indication that Montreal Expos can be a surprise this season and vacate the lower regions of the National Baseball League's Eastern Division.

Expos played their home opener on Wednesday, and in amazingly sunny and warm — 13 degrees — weather, but they were no match for Jim Lonborg, who pitched Philadelphia Phillies to an 8-2 decision.

It was the first victory since last July for the veteran righthander, who missed the last month of last season because of shoulder problems.

Sloppy defensive play was a contributing factor as the Expos disappointed 21,199 fans by taking their third setback in four games.

Two unearned runs in the fourth inning got the Phillies started, and they put it away with a five-run burst in the sixth inning. Two throwing miscues helped in the rally, and the Expos wound up with four errors. They also wound up with only six hits and never made a serious threat.

And Wednesday was another bad day for Los Angeles Dodgers, who have the unwanted distinction of being the only club in major league baseball without a win this season.

The Dodgers went down for the fourth time when they found Randy Jones tough in the clutch situations and took a 3-1 setback from San Diego Padres, who have won their last three games.

Jones, the only 20-game winner in his club's short-major-league history, got all the runs he needed when Dave Winfield and Hector Torres hit consecutive home runs in the second inning. Jones was in control after pitching out of a bases-loaded situation in the first inning.

In other Wednesday National League action, San Francisco Giants, who started the season with two wins over San Diego, suffered a third straight loss when Houston Astros managed a 5-3 decision. And Chicago Cubs edged New York Mets, 6-5.

Canadian-righthander Ferguson Jenkins, once a National League star and now with his second American League club, suffered his second straight defeat Wednesday.

Beaten 1-0 on a bad throw in his debut with Boston Red Sox, Jenkins was the loser when a six-run sixth inning gave Cleveland Indians a 6-5 verdict.

Jenkins had a four-single shutout going when trouble broke out. Rick Manning started it with a lead-off double. Duane Kuiper and George Hendrick singled, Rico Carty doubled and Boog Powell walked to get the first three runs.

An intentional walk loaded the bases, then Jenkins issued an unintentional walk to force in a fourth run and Alan Ashby completed the winning surge with a two-run double.

Meanwhile, Texas Rangers added to the best record in the American League by beating back Oakland Athletics, 4-2.

It was the fifth win in six games for the Texas club, and it got a neat pitching performance from 37-year-old Gaylord Perry.

Defeat was the third in six games for the Athletics, who appear in for a stiff argument about the Western Division honors they have won for four years in a row.

★ ★ ★

AMERICAN LEAGUE

East Division

	W	L	Pct.	GBL
New York	3	1	.750	—
Milwaukee	2	1	.667	½
Detroit	1	1	.500	1
Baltimore	2	3	.400	1½
Boston	2	3	.400	1½
Cleveland	1	2	.333	1½

West Division

	W	L	Pct.	GBL.
Texas	5	1	.833	—
Chicago	2	1	.667	1½
Oakland	3	3	.500	2
Minnesota	2	3	.400	2½
Kansas City	1	2	.333	2½
California	1	4	.200	3½

Cleveland 000 006 000—6 10 0
Boston 001 200 100—5 11 0
Bibby, Hood 1-0 (4), Kern (7), LaRoche (9) and Ashby; Jenkins 0-2, House (6) and Fisk.

Chicago 000 000 020—2 6 5
Minnesota 10 140 000—6 8 0
Wood 1-1 and Varney, Essian (8); Decker 1-1, Campbell (8) and Wynegar.

Oakland 000 010 001—2 6 1
Texas 000 020 11x—4 8 1
Blue 1-1, Fingers (6) and Tenace; G. Perry 2-0 and Ellis.

California 020 010 040—7 11 1
Kansas City 302 000 010—6 13 0
Tanana, Hart (3), Monge 1-0 (6), Drago (8), Brewer (8) and Herrmann; Leonard, McClure (7), Pattin 0-1 (8) and Healy. Home runs: California—Herrmann (1st and 2nd); Kansas City—McRae (1st). more

★ ★ ★

NATIONAL LEAGUE

EAST DIVISION

	W	L	Pct.	GBL
Pittsburgh	3	0	1.000	—
Chicago	4	1	.800	—
New York	2	3	.400	2
Philadelphia	1	2	.333	2
Montreal	1	3	.250	2½
St. Louis	1	3	.250	2½

WEST DIVISION

	W	L	Pct.	GBL
Cincinnati	4	0	1.000	—
San Diego	3	2	.600	1½
Atlanta	2	2	.500	2
Houston	3	3	.500	2
San Francisco	2	3	.400	2½
Los Angeles	0	4	.000	4

Philadelphia 000 205 010— 8 9 1
Montreal 000 001 001— 2 6 4
Lonborg 1-0 and Boone; Rogers 0-2, Granger (6), Stanhouse (8), and Carter.

New York 200 012 000— 5 10 0
Chicago 000 020 300— 6 9 1
Seaver, Apodaca (6), Webb 0-1 (7), Sanders (7) and Grote; Burris, Deltore (5), Schultz 1-0 (7), Garman (8) and Swisher; Hundley (7). Home runs: NY—Kingman (2nd); Chicago—Monday (1st.).

San Francisco 000 002 010— 3 9 2
Houston 040 010 00x— 5 9 2
Caldwell 0-1, Heaverlo (6), Minton (7) and Rader; Dierker 1-1, Sosa (6), Hardy (8) and Jutze.

San Diego 020 000 010— 3 12 0
Los Angeles 000 001 000— 1 7 3
Jones 2-0 and Kendell; Sutton 0-2, Marshall (8) and Yeager. Home runs: San Diego—Torres (1st), Winfield (2nd.)

Blades square playoff series

SASKATOON (CP) — Blair Chapman scored two goals to lead Saskatoon Blades to a 6-2 victory over Kamloops Chiefs in Western Canada Hockey League playoff action Wednesday night before 3406 fans.

The eight-point second-round playoff series is tied 2-2 and the third and fourth games will be played Saturday and Sunday at Kamloops.

The two goals give Chapman 16 in nine playoff games, four short of the playoff record set by Danny Spring. Spring scored 20 goals in 17 games with Edmonton Oil Kings in 1971.

Chapman added two assists for a total of 22 points in the playoffs, tying him for the playoff scoring leadership with teammate Bernie Federko.

Other Saskatoon marksmen were Federko, Stan Gulutzan, Dell Chapman and Neil Hawryliw, while Barry Melrose and Rob Flockhart scored for Kamloops.

The blades came out flying, and led 4-1 after the first period. Saskatoon scored the only goal of the second period.

Mark earp started in goal for kamloops and made 21 saves before he was pulled for Brian Henderson early in the third period. Henderson made five saves while Blades' goaltender Randy Ireland stopped 18 shots.

Referee Rob Fehr of Regina had an easy time as the teams again stuck to basic hockey. Fehr gave Kamloops three of five minor penalties.

Winner of the series will meet the winner of the New Westminster Bruin-Victoria Cougar eight-point semi-final, which starts tonight in the Royal City and continues with games Friday and Saturday in Victoria.

Burrards sign veterans

Vancouver Burrards of the Western Lacrosse Association Wednesday announced the signing of three holdovers, including Ward Sanderson, the player Victoria fans liken to Dave Schultz of the National Hockey League.

Returning with the hyper-aggressive Sanderson are Mike Smith and Dennis Quigley, both valuable performers in Burrards drive to the Mann Cup last year.

Vancouver public apathetic to Games

VANCOUVER (CP) — Organizers for fund-raising events in support of the summer Olympic Games in Montreal say the Vancouver public is apathetic.

The officials blame the cold reception on negative publicity surrounding the construction costs and delays at the Olympic site as well as the distance separating Vancouver and Montreal.

Mark Hamel, the general manager of a large downtown hotel, said Wednesday he had to cancel an Olympic benefit dinner-dance the hotel had planned for May 15.

Hamel said the event was not receiving support from the general public and blamed that on a lack of media support for the Olympics.

He said the hotel had expected to make a few thousand dollars profit on the affair, all of which would have been given to the B.C. Sports Federation to assist amateur athletes.

Harold Wright, president of the Canadian Olympic Association and a director of the Olympic organizing committee, said there is an atmosphere of apathy among citizens not directly involved in the games.

He said he also believes that Montreal mayor Jean Drapeau is being unfairly blamed for inflation and labor unrest at the construction site which is upsetting Westerners.

Yankee Stadium re-opens today

NEW YORK (UPI) — More than 54,000 Yankee Stadium landlords have paid $1.50 to $5.50 to watch their pinstriped tenants and the Minnesota Twins play the first baseball game today at the renovated ballpark.

The stadium at 61st Street and River Avenue in the Bronx was called "the house that Ruth built" on opening day April 18, 1923, in deference to the right fielder for whom Cols. Jacob Ruppert and Tillinghast L'Hommidieu Huston paid $100,000.

Daily News writer Ed Hurley has dubbed the new version "the house that you built," in deference to city taxpayers who have shelled out $47 million or $75 million or $100 million, depending on whose estimate is used.

In addition to several structural changes, three acres of real, zipperless outfield grass have been added, plus a Disneyland style scoreboard, escalators and a pinstriped Toyota to transport pitcher Sparky Lyle from bullpen to mound.

Bob Shawkey, the 85-year-old former righthander who pitched the Yankees to a 4-1 victory over the Boston Red Sox at the first stadium opener, was scheduled to toss out the first ball at the new ballpark.

South African stars entered in amateur

It won't have nearly the international flavor that was there in 1967 when the presence of the Commonwealth teams produced the finest field in the history of the event, but among those who will get tee-off times in August when Royal Colwood again hosts the Canadian amateur golf championship will be two South African stars.

First known entries in the field which is expected to total 160, including the 10 provincial Willingdon Cup teams are Robbie Stewart and Gavin Levenson, 22-year-olds who are considered among the best of South Africa's younger golfers.

Levenson has played for South Africa three times in international matches and is the current stroke-play champion of his country. Stewart won the German amateur championship last year and was runner-up in the French amateur.

According to the Solunar Table calculated for this area, the best times for hunting and fishing for the next 48 hours will be as follows (Times shown are **Pacific Standard** Times):

Minor A.M.	Major A.M.	Minor P.M.	Major P.M.
TODAY			
4:55	11:45	5:25	—
TOMORROW			
5:55	12:10	6:25	12:50

Minor periods, shorter duration, light type.
Major periods, lasting 1½ to 2 hours, dark type.

Sport Today

RUGBY
3:45 p.m. — Victoria inter-high school league: Parkland vs. St. Michael's University School. Carnarvon Park.

HOCKEY
8 p.m. — Second game in 10-point B.C. Junior Hockey League final, Nanaimo Clippers vs. Penticton Vees, Memorial Arena.

NHL playoffs resume after quiet day off

Stanley Cup playoffs resume on four fronts tonight, and hockey fans can only hope that the games will be more exciting than Wednesday news.

Other than speculation that Brad Park's return is likely to help Boston Bruins more with each game and that home ice could turn things around a bit, Wednesday comment was chiefly a case of the winners being generous and the losers quietly defiant.

Red Kelly, coach of the Toronto Maple Leafs, was the most imaginative. He charged Philadelphia Flyers with shaving the ice back of the nets so the puck doesn't come out as fast.

"It's downhill near the nets, and the puck doesn't get the play when it comes off those boards," Kelly told.

Of more importance is that it has so far been a downhill pull for the Stanley Cup champions, whose victories in the first two games of the series lengthened their unbeaten streak against the Leafs to 19 games.

However, coach Fred Shero of the Flyers is about to give the Leafs any reason to feel riled.

"This series hasn't been as easy for us as a lot of people think," Shero said. "The Leafs are a damned good hockey team and I think they're playing pretty well."

Tonight's game between Montreal and Chicago will be telecast on channels 2 and 6, starting at 5:30.

Scotty Bowman of Montreal Canadiens, who have allowed only one goal in taking a 2-0 lead over Chicago Black Hawks, also isn't about to rouse the opposition.

"I think everybody is putting them down, but they can play good, sound defensive hockey," Bowman said about the Hawks.

Billy Reay, his coaching rival, was testy. Asked whether he thought the Hawks would bounce back with the chance to play on home ice, Reay snapped that "I don't answer questions like that."

He did admit, however, that he thought his club played closer to its normal style of hockey in Tuesday's game than it did in the opener on Sunday.

Coach Al Arbour of the New York Islanders sounded confident although his team is 0-2 in the quarter-final set against Buffalo Sabres.

"Our club has a lot of character," said Arbour, who took hope from the two third-period goals which forced overtime on Tuesday. "We'll bounce back."

Happiest of the four visiting teams in the first two games of their series were the Los Angeles Kings.

"I'm happy to come out of it with a split," said coach Bob Pulford about the two games played in Boston.

Hockey, boxla brawlers should be ejected

Canadian Press

Attorney-General Garde Gardom said Wednesday that players who fight in the games of hockey and lacrosse should be immediately ejected from the game.

He told the British Columbia Legislature that violence in sport is a major concern to attorneys-general across Canada in light of recent outbreaks.

"The parties involved should appreciate that they are not beyond the law," said Gardom. "Violence in sport should not be encouraged by the promoters of the game."

The attorney-general said there should be an end to "fighting on the rink" and he suggested that hookey was being promoted by some "as a blood sport."

"Sports should offer something better than that," he said.

Outside the house, Gardom said hockey and lacross were the only sports he knew of which didn't call for ejection of players who participated in fights during the game. He pointed to football and basketball as sports which remove participants in fights.

"There is an effort by attorneys-general in all provinces to cut down on violence in sport," said Gardom. "I think this (ejection of fighters) would be a step in the right direction.

Further suspensions of fighting players "should depend upon the severity of the incident."

The attorney-general said the operators of sports leagues should be faced with the "responsibility of cleaning their own houses, not government."

Gardom said he did not know if a report had been filed with his department over an incident which occurred in Vancouver during the National Hockey League season.

Alex MacDonald, attorney-general in the former New Democratic Party administration last December, had said there would be an inquiry into an incident involving Don Lever of Vancouver Canucks and Phil Roberto, playing for Detroit Red Wings at the time.

Lever was severely cut when Roberto jabbed his stick into the face of the Vancouver player.

Sports digest

U.S. pushing puck leaders

KATOWICE, Poland (Reuter) — The United States beat Poland 4-2 Wednesday to move into third place in the world hockey championships behind Czechoslovakia and the Soviet Union.

Steve Jensen, Tom Yonghaus, Billy Schneider and Garry Ross scored for the U.S., while Wieslaw Jobczyk and Robert Goralczyk replied for the Poles.

Czechoslovakia leads the preliminary round-robin with a 4-0 record. The Soviet Union, which lost its opener 6-4 to Poland, is next with 3-1. The U.S. is 2-1-1, ahead of West Germany, 2-2, and Poland, 2-3.

In another game Wednesday, West Germany beat East Germany 7-1.

Lions sign running back

VANCOUVER (CP) — British Columbia Lions of the Canadian Football League announced Wednesday the signing of American running back Fred Tabron, 24.

Tabron, who stands six-foot-two and weighs 208 pounds, was drafted in the seventh round by the National Football League Minnesota Vikings in 1974, was released and sat out 1975 recuperating from a knee injury.

Tabron, who runs the 40-yard dash in 4.6 seconds, holds the career rushing record at Southwest Missouri College.

Tennis sponsor pulls out

LONDON (AP) — The Commercial Union Assurance Co., which has poured $2½ million into the tennis Grand Prix and Masters tournaments in four years, announced Wednesday it is withdrawing its sponsorship.

Geoff Mullis, who runs the Masters, gave the news when he announced that this year's big tournament will be in Houston, Tex.

Mullis said that the company had an over-all loss of $10 million in international business last year and this was one factor which had led to the decision.

Foyt enters Indy 500

INDIANAPOLIS (AP) — Three-time winner A. J. Foyt Jr., 1975 rookie of the year Bill Puterbaugh and Al Loquasto were entered Wednesday in the May 30 Indianapolis 500-mile race.

Foyt, who won the U.S. Auto Club driving championship for the sixth time last year, will have two cars at his disposal here. The popular Texan, winner here in 1961, 1964 and 1967, won the pole position last year with a qualifying speed of 193.976 miles an hour and led 53 laps before finishing third in the rain-shortened race.

Burrows stays in Pittsburgh

PITTSBURGH A(P) — Pittsburgh Penguins of the National Hockey League said Wednesday they have reached agreement with defenceman Dave Burrows on a long-term contract.

Burrows, 27-year-old native of Toronto, who came to Pittsburgh in 1971 from Chicago Black Hawks organization, played the 1975-76 season on the final year of a three-year contract.

The length and financial terms of his new pact were no disclosed.

Celtic star recovers

BOSTON (AP) — Dave Cowens is suffering from a small bone spur that appeared in recent x-rays, Boston Celtics said this week.

However, team officials said the spur that kept the big centre out of three of the Celtics' last four games will calm down in time for him to participate in the National Basketball Association playoffs.

Dr. Thomas Silva, the team physician, said treatment will include daily whirlpool treatments and light workouts.

Cowens will not resume court work until today as Boston prepares for the National Basketball Association's Eastern Conference semi-finals.

The Celtics don't know whether they will play Buffalo or Philadelphia in a best-of-seven series starting next weekend.

Buffalo and Philadelphia begin a best-of-three series tonight.

No decision on schedule proposal

CHICAGO (AP) — Baseball commissioner Bowie Kuhn met behind closed doors with members of the American League planning committee Wednesday concerning a proposal to schedule as many as 40 games in Washington next season.

Results of the discussions between Kuhn, AL president Lee MacPhail and four committee members, were not announced.

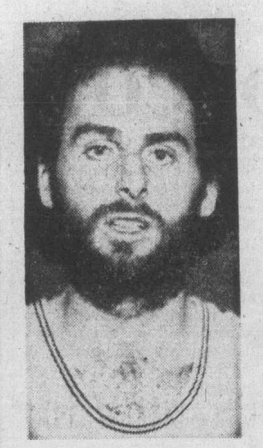

Robinson ... scores 20 points

Robinson sparks nationals

LEXINGTON, Ky. — Canada's national basketball team overcame a 12-point deficit in the last nine minutes and defeated Marathon Oil, an Amateur Athletic Union team from Lexington, 94-87.

Bill Robinson of Chemainus, scoring 10 of his game-high 20 points and Phil Tollestrup of Raymond, Alta., came up with three steals in those last nine minutes as the Canadians overcame a 77-65 deficit.

The Canadians avenged a 94-90 loss to the same team Tuesday night in the first game of a nine-game tour. The tour continues tonight with a game in Cincinnati against the Oaks, another AAU team.

Tollestrup finished with 16 points and nine rebounds. Ken McKenzie of Vancouver had 12 points, Martin Riley of Winnipeg 11, and Derek Sankey of Vancouver 10.

Missing from the Canadian lineup are three regulars — Lars Hansen of Vancouver, a seven-foot centre; forward Jamie Russell of Burlington, Ont., and guard Alex Devlin of Vancouver.

Hansen is in a Vancouver hospital with a virus. Russell will be out for a month with a sprained ankle and knee trouble will keep Devlin sidelined for an indefinite period.

Soccer nats post victory

LONDON (CP) Canada's Olympic soccer team opened a 10-game tour of England and Scotland with a 2-1 triumph Wednesday over Redditch of the English Southern League.

Peter Roe of Toronto scored both goals for the national squad. which was to meet Aston Villa of the English League First Division in a match today.

Canada trailed 0-1 at the half on a goal by Ray Taylor. Roe scored the winning goal with less than five minutes remaining in the contest.

Bennett denies interference

Racing commission quits

Canadian Press

Premier Bill Bennett denied Wednesday that there had been any political interference influencing the cabinet decision last week to cut 10 days from the British Columbia harness racing season.

David Gibbons, chairman of the B.C. Racing Commission, and the three non-salaried commission members resigned earlier in the day charging that the B.C. Jockey Club and other representatives of thoroughbred racing were influencing the government.

Asked by Alex Macdonald (NDP—Vancouver East) whether he was aware that racing interests were lobbying cabinet ministers, Bennett replied in the legislature that he was not.

Outside of the legistlature, the premier told newsmen that the decision to cut 10 days from the harness racing season was a compromise reached with the federal agriculture department which has the authority to set racing dates. He said that there was no lobbying by the B.C. Jockey Club to his knowledge.

Attorney-General Garde Gardom explained outside the legislature that although the provincial government has the right to set racing dates, the federal government has control of pari-mutuel betting under the criminal code.

He said the provincial government compromised with the federal government and authorized three extra days in October and three this month, although the federal government still disagreed about whether it is economic or not to have racing on two of those days.

Gardom said there was no pressure brough to bear on cabinet ministers regarding the dates that were approved Friday.

He said he would appoint a new racing commission as soon as possible and added he didn't see how the racing season could get under way later this month without a racing commission.

Bruce Larsen, Clint English and Josiah Wood resigned with Gibbons, saying the B.C. Jockey Club and other thoroughbred racing interests opposed the commission's proposal to extend the harness racing season on an experimental basis and influenced cabinet's decision.

The commission recommended 16 days of overlapping events this summer and Gibbons said the 10-day cut was the first time the cabinet has over-ruled dates recommended by the commission.

"We've lost our authority and respect," said Gibbons. "The racing people know now they can go over our heads to Victoria."

The only other member is commissioner-secretary Bob Collis, who was appointed to his paid post by the former Social Credit government on Sept. 26, 1968. He did not resign.

Gibbons said the commission has been operating in its present form for about three years and the objective, when he became chairman, was for it to be fair, unbiased, objective and open to all facets of the racing industry and the public.

He said the commission had gained the respect of all facets of the racing industry.

He said several public meetings were held regarding the racing dates recommended for this year and recommendations were made after careful consideration.

"A great deal of money is involved . . . and, for this reason and others, I feel the decision-making process should be an open one and above any suggestion of bias, or favoritism on behalf of either the government of B.C. or the B.C. Racing Commission," he said.

The tug-of-war for racing dates this year developed in December when conflicting applications for racing dates were presented to the racing commission by racers of thoroughbreds, standardbreds and quarter horses.

The thoroughbred faction strongly opposed an application by the standardbred operators for summer harness racing dates.

Jack Diamond, co-president of the B.C. Jockey Club, operator at Exhibition Park, argued at the time that the commission indicated two years ago that harness racing would be restricted to other times of the year.

Diamond said that in 1974 the commission cut nine days off the exhibition park schedule and asked that the thoroughbred season be confined to the period between easter and thanksgiving.

Diamond said the Jockey Club had fulfilled that condition and on that basis spent $4 million on improvements at exhibition park.

"The harness people haven't even started and they are asking for the whole year," he said.

Pat Brennan, president of the B.C. Standardbred Association, said he was "upset that the commission is set up as a protector in a free enterprise system.

"If the operators want to run the same day that's fine — that's what the country is built on," he said.

Bombers sign two players

WINNIPEG (CP) — Winnipeg Blue Bombers of the Western Football Conference have announced the signing of second-year running-back Richard Crump and rookie import defensive-end Mel Hinton.

The five-foot-11, 200-pound Crump fought off injuries during the season but still managed to pick up 425 rushing yards on 101 carries. Hinton is a six-foot-four, 245-pounder from West Chester State.

TENNIS
Re-Stringing
Re-Gripping
SEE THE "BIGGEST RACQUETEERS IN TOWN"
SKI & RACQUET SPORTSWORLD SPECIALISTS
HILLSIDE SHOPPING CENTRE
4-14

MOHAWK
TIRE CENTRE
510 GORGE RD.
Mohawk
SPRING SPECIALS

MDG FALCON '78
4-PLY RATING NYLON

SIZE	WHITEWALL PRICE
A78-13	19.95
B78x13	21.95
C78x13	22.95
C78x14	22.95
F78x14	23.95
G78x14	24.95
G78x15	23.95
H78x15	24.95

19.95
A78x13
• WHITEWALL INSTALLED

IN STOCK NOW.
THE SENSATIONAL NEW
MOHAWK ALL GLASS RADIAL TIRE

Fantastic mileage. Guaranteed for 40,000 miles.
Super strong. Tire body and belts are fiberglas cord. Twice as strong as steel, pound for pound. Free-rolling tread, to improve gas mileage.
Costs no more than quality steel radials.

A new type radial that rides soft and smooth at all speeds!

SIZE	PRICE	SIZE	PRICE
ER 70/14	$48.63	GR 70/15	54.96
FR 70/14	52.42	HR 70/15	60.22
GR 70/14	54.40	LR 70/15	65.85
HR 70/14	58.38		

REG. 69.9

CIGARETTES
60¢ PKG.
MOHAWK
TIRE CENTRE
510 Gorge Road
Phone 384-1725
STORE HOURS
MON.-SAT., 8:00-5:30
master charge
CHARGEX
Mohawk
4-14

BOAT SHOW
MAYFAIR MALL—APRIL 12-17
See our complete line of boats on display — This week only in the convenience and comfort of Mayfair Mall.
HOURSTON GLASCRAFT
K & C THERMOGLAS
LUND BOATS
EVINRUDE OUTBOARDS
OMC Mercruiser, Volvo I-Os
OPEN 9:30-5:30 DAILY
Thursday 9:30-9:00
See JOHN NEUFIELD and GORDIE STRONGMAN
GOLDSTREAM MARINE
GOLDSTREAM MARINE
2994 Jacklin Rd. 478-8391
4-15

THE GREAT COMBINATION!
The most advanced sleeping bag in the world is the most economical for year round camping. It's two summer bags which can join into a double, or be zipped together for sub-zero comfort in winter!
ABC Recreational Equipment
384-6522
Near Inner Harbour
564 Yates St.
Down-filled gear, backpacks, XC skiing, snowshoes, quality tents & boots

LEATHER... DECIDEDLY MASCULINE
Whatever pace your lifestyle dictates . . . a leather goes along with gusto.
Shirt collar and button front cuffs
from $190.00
fred asher
for the west-coast man
• 1402 Douglas at Johnson
• Mayfair Shopping Centre
• Harbour Park Store—Nanaimo
13 Stores on the Lower Mainland
4-14

Myth:
Small foreign cars get much better gas mileage than small Pontiacs.

Fact:
Pontiac's new Acadian got better results in fuel economy tests than many imports.

48 mpg highway, 33 mpg city...

That's the gas mileage rating based on U. S. EPA tests for a Pontiac Acadian equipped with the 1.4 litre engine with one-barrel carburetor, manual transmission and 3.70:1 rear axle ratio.
Those tests put Acadian right in the same fuel economy class as the *best* of the imports.
And no other North American car tested achieved a better EPA rating than Acadian.

Remember, these mileage figures are estimates. The mileage you get will vary, depending on the type of driving you do, your driving habits, your car's condition, and optional equipment.
Good gas mileage. In a small 1976 Pontiac Hatchback priced lower than many little imports.
That's Acadian's story...short 'n sweet.
The facts speak for themselves.

Some of the equipment shown is optional at extra cost

Pontiac Acadian
Sold and serviced coast to coast by 587 Pontiac dealers.
AC-276B

Final
CLASSIFIED 386-2121
TELEPHONE 383-4111

The Daily Colonist.

Vancouver Island's Leading Newspaper Since 1858

Cloudy, high 7
Weather Details On Page 2

No. 105 – 118th Year | VICTORIA, BRITISH COLUMBIA, THURSDAY, APRIL 15, 1976 | 15c Daily, 30c Sunday

WHA lowers boom on ice violence

Hatskin
. . . 'God help anyone'

Fines, suspensions and a resignation

WINNIPEG (CP) — The World Hockey Association, with an injured superstar out for the season and one of its players facing criminal charges, came down hard Wednesday on its Quebec and Calgary teams in an attempt to end violence on the ice.

The league slapped $25,000 fines against Calgary Cowboys and Quebec Nordiques for failure to control their personnel in a bench-clearing brawl last Sunday night in Quebec City during the second game of the Canadian Division semi-final.

Chief executive officer Ben Hatskin also announced player fines and a string of suspensions that included both coaches.

The axe fell harder on the Cowboys, whose coach, Joe Crozier, was barred for the rest of the Quebec-Calgary series and indefinitely thereafter subject to reinstatement by the league's board of governors.

Quebec coach Jean-Guy Gendron was suspended for the third game of the series Wednesday night in Calgary.

The decision was announced after more than six hours of meetings here in the aftermath of Sunday night's free-for-all which left Quebec scoring ace Marc Tardif with a concussion and out of action for the rest of the season.

Rick Jodzio of Calgary, charged with causing bodily injury with intent to maim in connection with Tardif's injury, was suspended indefinitely and at least until the end of the current WHA season.

Bud Poile tendered his resignation as WHA vice-president in charge of hockey operations, subject to acceptance by the league's board of governors.

There was no indication when ultimate rulings might be made in the cases of Jodzio and Crozier.

The stiff sanctions were the price demanded by the Nordiques for continuing the playoff series.

After the rulings were announced, Quebec team president John Dacres declared himself "very happy" and took his players to Winnipeg International Airport where their chartered plane was waiting to fly them to Calgary.

Hatskin described the Quebec delegation as "tough people to deal with, but we've settled all our differences now."

Hatskin said the fines were sufficient to deter violence in the WHA playoffs.

"God help anyone who gets in a brawl from here on in," he said.

"If any other players get involved in fights like that, it will mean the gate for good. We are not going to stand for that type of hockey in the World Hockey Association."

Hatskin said Poile tendered his resignation voluntarily and was not pressured into the decision.

Personally, he said he thought Poile had done a "hell of a job."

Dacres said Poile's resignation "relieves us of a lot of grief and pain."

Said Dacres: "We had asked for three points and we got them all."

He said that the Quebec team was prepared o fly home from Winnipeg unless its demands were met.

Poile would not comment on his decision to tender his resignation.

"I will be making a statement in due course," he said.

Crozier and Jodzio also declined comment.

Other actions announced by Hatskin included a suspension against Calgary's Danny Lawson for Wednesday night's game and the barring of Quebec's Gordon Gallant for the balance of the Calgary-Quebec series.

Jodzio, Gallant and Lawson were fined an additional $200 on top of the automatic fines they received in the bench-clearing fracas.

Continued on Page 2

● Cowboys, upset with WHA ruling, down Quebec, 3-2. Page 14

● Hockey, boxla violence Gardom's target. Page 14

Fair play, too

High-sticks duel cooled on bench

By BRUCE LOWTHER
Colonist Reporter

When two hockey rivals engage in high-sticking, the referee usually hits each with a two-minute penalty and nobody bothers to apologize.

But when high-sticking between two adults grows out of a children's street hockey game, the referee becomes a judge who does his best to keep the penalties equal and can demand an apology as well.

That's what happened Wednesday before Judge Harold Alder in the Victoria provincial court cases of William Johnston, 4117 Morris, and an older Saanich resident, William Owen Crow, 4144 Tuxedo.

Crow appeared first, to be charged with common assault Feb. 28, plead not guilty and have a trial date set. But then Johnston was called, to be charged with wilful damage at the same time and plead guilty. Once his story was told, Crow returned to plead guilty.

The story, as told by prosecutor Peter Birkett and lawyer Jack Gatehouse, defending Crow, was that a street hockey game was ending in front of Johnston's home and he was removing the net as Crow drove up, stopped and then came close to Johnston in going ahead.

Johnston was carrying a hockey stick and banged it on the top of Crow's car, causing $45 damage. Crow, who uses a cane while walking, stopped the car, got out, walked partway around the back of the car and hit Johnston across the back with the cane.

"Well, I'm surprised that the violence of hockey has extended to street hockey," Alder told Johnston as he fined him $75 and added an order to pay $45 for the damage to the car.

Then Crow changed his plea, the facts were repeated and Gatehouse said his client denied coming close to Johnston. Alder said such cases "are very poor examples for children" but the penalties should be as equal as possible.

He fined Crow $50 and added that "I think both parties should consider the matter of apologies to one another."

Crow walked immediately to Johnston, sitting in the spectators' section, and offered his hand. Johnston took it, they shook and Crow left. Johnston did not because he was "upset" over the unequal fines.

Once Alder realized his $25 error, he said judges cannot vary penalties but he would do so this time because "it would be fair." Johnston's fine was cut to $50.

8% air-fare hike OK'd

OTTAWA (CP) — Air Canada and CP Air will be allowed to raise their domestic fares an average of 8 per cent, effective Sunday, the federal transport commission ruled Wednesday.

The commission cleared the increases in first-class, economy and promotional fares after a review to see whether the higher rates were within the federal anti-inflation limits.

The rates were originally to take effect April 4, but the commission postponed implementation until Sunday to allow more time for the review.

In another development, Transport Minister Otto Lang announced the cabinet has rejected an appeal against a May, 1975, commission ruling allowing a variety of domestic fare increases by Air Canada, CP Air and the five regional airlines.

The decision comes almost a year after the Consumers' Association of Canada and the provinces of Manitoba and Saskatchewan protested the decision and asked for lower fares.

Lang said the 1975 increases seemed fair and reasonable and the commission gave a fair hearing to all parties.

The new domestic increase ranging from 8.2 to 10 per cent on transcontinental routes — is the fourth in about two years for CP Air and Air Canada. The two national airlines have both had two consecutive money-losing years.

In Libya

Longest hijack is over

BENGHAZI, Libya (AP) — The world'a longest air hijacking came to an end Wednesday when three Filipino Moslem hijackers freed their 12 hostages and turned themselves over to Libyan authorities.

An airline official said they won a promise of political asylum by threatening to blow up the Philippine Airlines jetliner and all aboard, but Libya's Arab Revolutionary News Agency said the government of Moammar Khadafy denied granting them asylum and added that they were under interrogation.

The DC-8 with the freed hostages, all employees of the airline, flew to Rome and a night of rest before continuing home to the Philippines, where the odyssey began a week earlier.

Libyan authorities had resisted the demand for asylum from the time the plane landed here just before noon Tuesday but finally gave in because of the need to "prevent unnecessary loss of lives."

Airlines president Benigno Toda insisted at a Manila news conference that the gunmen carried no explosives and were bluffing about blowing up the plane. However, Philippine military sources said the young gunmen were believed to have had a bag filled with grenades.

Toda said no ransom was paid, but airline employees and Philippine military sources claimed that one of the hostages, airline executive vice-president Rafael Igoa, had been carrying $300,000 in ransom money.

—CP

New mate for Mitch

Privy Council president Mitchell Sharp stands with his new bride Jeannette Dugal shortly after they were married in Toronto Wednesday. Bride was Sharp's private secretary. At left is best man Col. William Learmonth, with Mrs. Learmonth at extreme right.

JURY AWARDS BOY $20 IN $50,000 SUIT

Bill unpaid, sutures yanked

MARION, Ala. (AP) — An all-white jury has awarded damages of $20 in a $50,000 suit filed on behalf of a black youth who claimed a doctor stitched up a cut in his arm then took out the sutures when the boy's full bill could not be paid immediately.

The verdict was returned in Perry County Court in the case of Melvin Armstrong, 13, of Uniontown. Robert Armstrong, a farm laborer with 12 children, filed suit against Dr. Bobby Merkle, charging assault and battery. Merkle was ordered to pay the $20.

Uniontown Police Chief Robert Hester testified Merkle told him he needed his money immediately and he had indeed removed the stitches.

The boy's mother said Merkle called her at home, said he had fixed the cut and needed immediate payment of his $25 bill. Mrs. Armstrong said she had $20 and was on her way to Merkle's office when she met her son.

Friends took the boy to Greensboro where a doctor stitched the arm and administered a tetanus shot. The bill was $20.

The boy injured his arm July 3, 1974, while he and some neighbors were trying to kill a goat.

Bennett's olive branch sprouts Easter break

Premier Bennett extended the olive branch to the official Opposition in the Legislature Wednesday in the form of a 10-day Easter break.

Having suffered through two gruelling weeks of night sessions and one full week of morning, noon and night sessions, the premier said he thought the MLAs had earned a break "to enable them to do some constituency work."

He added that the break would "allow the house to cool down and hopefully everyone will come back on April 26 in a better frame of mind."

The premier agreed that the mood of the house has "been a little hot" since Finance Minister Evan Wolfe brought down his budget March 26. "We have been like a couple of heavyweights sizing each other up," he said. "I think, after the Easter break, you'll see us settle down."

While the house sat all day Wednesday from 10 a.m. to 11 p.m., the premier said he was hopeful the business could be wrapped up early today to permit mainland MLAs good time to get into ferry lineups.

MLAs receive no preference on the ferry system and many have been locked into Victoria for several weeks.

Quitting time today will depend on how readily the Opposition is prepared to let several pieces of legislation go through the clause-by-clause committee discussion stage on to third and final reading.

The premier said he wanted the bills through before the Easter break.

He said he hoped that after the break the MLAs will come back tot he house "refreshed and ready to get on with other major legislation. While not saying what that legislation would be, he did say "there will be more than we originally expected" and probably enough to take the current sitting to the end of June.

One order to go

Pulublic Works Minister Alex Fraser did an about-face on the government-owned Barrett Beanery Wednesday by announcing the snack bar would not operate this summer.

Last week he said it would be business as usual for the sidewalk cafe despite the fact that the project lost $6,000 last year.

Wednesday he announced the land and the Beanery would be transferred to the Capital Improvement District Commission and included in a new Inner Harbor beautification program.

Provincial Secretary Grace McCarthy announced Tuesday night that all provincial lands in the Inner Harbor would shortly come under CIDC jurisdiction.

Block Teamster pact, council to urge AIB

The Employers' Council of British Columbia will ask the Anti-Inflation Board to reject last week's settlement between Transport Labor Relations and the Teamsters Union, the council's president said here Wednesday.

William Hamilton, in a speech to the Greater Victoria Chamber of Commerce, said acceptance of the settlement by the board would be "most damaging to the guidelines as they now stand."

Applying the guidelines to the Teamsters case, Hamilton said, would give them a wage increase of 11.9 per cent in the first year and 8 per cent the following year.

"The actual increase negotiated for wages for semi-trailer drivers in the first year totals $1.15 an hour, or 17.7 per cent on the previous $6.50," he said.

"A second year with wage increases of 13.7 per cent is also involved," he added.

Hamilton stressed that historically, the council had never interfered with the business of its members (TLR is a member of the council).

The importance of the case, however, he added, demanded

Continued on Page 2

Hamilton
. . . 'damaging'

Red-line warning to Syria

TEL AVIV (UPI) — Israel Wednesday warned Syria against overstepping "a definite red line" in Damascus' military involvement in Lebanon.

"Israel has a definite red line regarding the Syrian military intervention in Lebanon, which, if overstepped, would prompt an Israeli action," Premier Yitzhak Rabin said.

Rabin, whose remarks appeared in a newspaper interview, did not elaborate on the "red line."

But Israeli sources said Israel would not tolerate a Syrian army invasion south of the Litani River in southern Lebanon.

In a separate newspaper interview, Defence Minister Shimon Peres said Israel was keeping a "close watch" on developments in Lebanon, seeking to avoid making a move that could escalate the crisis or prompt the entire Arab world "to unite against us."

McTaggart assured of payment

PARIS (CP) — David McTaggart, the Vancouver sailor who twice defied the French navy during his 1972-73 protest campaign against nuclear testing in international waters, is to receive damages payments from the French government, his lawyer said Wednesday.

McTaggart clashed with the French navy on two separate occasions.

One incident involved the damaging, and the other the boarding of McTaggart's vessel. Both incidents took place near the South Pacific island of Mururoa, midway between New Zealand and South America.

Inside Today

Patty in hospital heavily guarded —Page 3

Elizabeth forgives American rebels —Page 23

All must share milk cost rise —Page 28

	Page
Bridge	37
Classified	35-44
Comics	34
Crossword	38
Editorial	4
Entertainment	22, 23
Family	25-27
Finance	6-8
Marine Calendar	12
Names in the News	32
Provincial Court	23
Sports	11-18
Television	36

MANN ALIVE!
Paul Mann ten 'til two.
C-FAX 1070

The Daily Colonist.
(ESTABLISHED 1858)

MORE 1976 FORDS ON SALE NOW
SUPER SAVINGS
peter pollen ford

Daddy's home!

Sgt. Hachey greeted at airport by daughter Cindy, 2

—Colonist photo by Ian McKain

Saanich share for welfare rising $186,000

By ELEANOR BOYLE
Colonist Reporter

Saanich's share of provincial welfare costs will be up about $186,000 from last year after human resources department officials said Wednesday the current $1.30 monthly per-capita municipal welfare levy would jump to $1.55.

The jump was due to a 22-per-cent over-all increase in the province's welfare budget, and upcoming legislative changes to bring "some fairly generous increasess to the needy," Human Resources minister William Vander Zalm said.

The minister told the Colonist late Wednesday the welfare budget would take a substantial jump despite recent moves to restrict applicants' eligibility.

Saanich and Victoria had expected an increase to no more than $1.50, Saanich controller-treasurer Roy Broughton said.

Speaking at the end of two days of budget discussion by Saanich council, Broughton said the new levy meant Saanich taxpayers would shell out about $1,161,600 for welfare in 1976, compared to $975,600 last year.

He spoke to provincial officials Wednesday who informed him of the per-capita increase, which affects all municipalities.

Not related to the number of welfare recipients in any municipality, the levy is the province's way of putting part of welfare costs on municipal shoulders — and that part is 10 per cent of the provincial social assistance budget.

The change in welfare costs is one of the many altering the proposed budget Saanich council has chipped away at this week to bring potential tax increases from 12.5 down to 7.5 per cent.

Cuts in the proposed almost-$30 million budget included those in areas of recreation maintenance.

Provincial government grants also will help cut estimated taxes.

Saanich will get $660,707 as a natural gas resource grant — with another $110,000 from a grant providing $100 for each housing unit started in 1975.

There'll be less than last year coming to Saanich under the provincial per capita grant, however, after the province made an extra catchup payment in 1975.

A cheque for $2,253,480 in that category compares to $2,379,864 last year.

Taxpayers shouldn't jump to the conclusion their taxes will be only 7.5 per cent higher than last year's — school and hospital taxes have yet to be included.

Still, Broughton says the increase so far is "better than anticipated."

Airport explosion of emotion

By DON COLLINS
Colonist Reporter

There was an explosion at Pat Bay Airport Wednesday night, but not the damaging kind.

It was set off in the form of human emotion at the exact moment that homebound soldiers from Cyprus came in contact with their families and friends for the first time in six months.

"Daddy!" a kid with a thousand freckles screamed ... "Daddy ... Daddy ..."

In no time at all, family men in the blue berets of the peacekeepers found themselves with wives on their arms, big kids hanging from their necks and little ones reaching beneath the others to hug all that was left — legs.

The airport lobby that had been the scene of quiet anticipation a minute earlier was undergoing the shock treatment of what seemed like a million voices talking, shouting and laughing at the same time.

The first 167 soldiers of the Third Battalion, Princess Patricia's Light Infantry, were home. A similar number are expected early Saturday on another flight.

Tanned from their UN mission on the troubled Mediterranean island, and weary after a 22-hour flight on the armed forces 707, the soldiers surrendered easily to their advancing families.

Sgt. Eric Hachey looked for a moment like a football player caught and held on the five-yard line.

"It was a good tour," he said, as his wife Pat stood smiling to one side and Randy, 12, Charlene, 10, and Cindy, 2, moved in on him.

There would be lots of time now for thinking of something other than Greek and Turk-Cypriot hostility. Like listening to the accomplishments of Randy, the family's pint-sized football player.

Not all of those returning had arms to fall into. There were young single men left standing alone and to one side — men like Pte. Mike Kinsella, 21, and Pte. Ron Wills, 19.

Both are waiting to go on leave to their home towns — Kinsella to Saint John, NB., and Wills to Vancouver.

Kinsella spent his time at Green Line observation posts. There were no real incidents, just time spent learning that his counterparts with the Greek-Cypriot and Turkish forces were much the same as himself — young men waiting to go home.

Wills, who was a cook, was one of the few who said he would like to return to the island. He was at the one Canadian-manned post in Turk territory — the one at the village of Louroujina, and he got to like the people.

"They were outstanding," he said of both the Turks and the Greeks he came to know. "They were warm — not only to me, but sometimes to each other."

The people of two national backgrounds weren't together, but many, he said, had friends on what was supposed to be the opposite side. They were people who had grown up together.

"Most of the ones I met don't like what is going on," Wills said. "A lot of them are trying to get over here to live."

While there were no serious incidents (the last killing involved a Canadian from London, Ont., prior to the arrival of the Princess Pats), the Victoria battalion has witnessed some large-scale demonstrations in recent weeks. They have been aimed at U.S. aid to Turkey.

The tour was the third for the battalion. On hand to meet the returning soldiers were Rear-Admiral A. L. Collier, commanding officer of Maritime Forces, Pacific, his wife, and Major-Gen. Cameron B. Ware, honorary colonel of the regiment.

Vandals, thieves hit cemetery, three churches

Vandals and thieves have hit a cemetery and three churches in Victoria this week, Victoria police disclosed Wednesday.

One police report said one or more persons pushed over 24 headstones in Ross Bay cemetery between 4:30 p.m. Tuesday and 8 a.m. Wednesday. About half a dozen of the headstones were described as "damaged beyond repair."

Officials said there was no sign that a car had been in the cemetery and were unable to estimate the total damage. It was the worst vandalism incident at the cemetery in "a couple of years."

Police also said two cases of ransacking were discovered Tuesday morning at Victoria churches, with a third reported Wednesday morning.

Intruders ransacked the main-floor offices of the pastor and secretary at the Free Methodist Church, Balmoral and Cook, then went upstairs to repeat the performance in several classrooms. About $18 in coins was stolen from a desk in one main-floor office.

At the Queens Avenue Apostolic Church, 804 Queens, someone ransacked altar cupboards and entered several offices, but nothing was taken.

At St. John's Anglican Church, 1611 Quadra, several offices were ransacked and about $5 in coins was stolen from one of them.

McGeer:

Med school for UVic still alive

Hopes for a medical school at University of Victoria are still alive, Education Minister Pat McGeer said Wednesday.

While no commitment has yet been made, McGeer said preliminary planning was taking place in the hopes that UVic can accommodate a medical school to produce more doctors for B.C.

He said that even if UBC went ahead with plans to expand its medical school, B.C. would still be turning out 50 per cent less doctors than it needs.

Liquor rule finishes late club

A "liberated" Victoria night life club has gone belly-up because of what its organizer says are outdated liquor laws.

City entrepreneur Dacker Thicke said the two-month-old Night People's Society had been denied any kind of liquor permit and all future meetings had been called off.

He said the response had been tremendous for the "liberated" all-night club designed for night workers who needed somewhere to congregate after hours.

It sold liquor inexpensively to members on a special occasions permit taken away Wednesday when liquor board inspectors realized club meetings weren't just special occasions, Thicke said.

Meetings were held twice weekly, and the fact that Thicke and his daughter Laurie — another organizer — thought every weekend was a special occasion didn't matter.

"The liquor laws are obviously antiquated," he said.

Liquor board officials said Wednesday the group could not buy a permanent liquor licence before being in operation for a full year or owning its own premises.

"Nobody would come for a year with no booze," Thicke protested. "If we can't enjoy the social amenities like boozing, what's the use? I have no alternative but to disband the club."

Liquor board spokesmen said special occasions permits "are not for permanent use."

Issued for weddings and company gatherings and valid for five meetings a year, they cost only $2, compared to the $100 charge for permanent licences.

Thicke said the money was not the problem, but rather meeting the regulations under B.C. liquor laws.

He said the laws should change for the sake of people like the more than 350 he said had joined and come to parties since the club's inception.

One of the club's attractions was pool skinny-dipping at the downtown hotel club headquarters.

Shore have a way with words

By HUBERT BEYER
Colonist Reporter

The Capital Region Board authroized a $2,700 study Wednesday to find out whether future development of the region will affect the coastal area, and if so, what precautions should be taken.

Simple enough? Well, put in those words, yes, but that wasn't what regional directors were asked to consider.

The report to the board from its local planning and zoning committee stressed the "need for sound management of the shore process corridor which contains unique and fragile resource values."

To protect this coastal shore process corridor, a well-known "shore process consultant," a Wolf Bauer, was to prepare a proposal for a "Drift Sector and Shore Resource analysis."

The study is to be confined to the coastal shore process corridor in Colwood and Metchosin.

It appeared all directors were well up on their coastal shore process analysis requirements, because nobody raised a question.

True woman of the world

Economist, humanist, lecturer

— Colonist photo by Ian McKain

Ward in action
'. . . People's daily bread'

By GEORGE GIBSON
Colonist Staff

We get our share of worldly women who pass through Victoria from time to time. Some of them even live here. However, it's a rare occasion when a true woman of the world comes this way.

The half-dozen reporters and three or four cameramen who crowded into a first-floor suite at the Empress Wednesday morning appeared to sense that they were in such rare company.

THE SUBJECT of attention as pencils scribbled, ink in pens ran dry, tape-recorders wound and TV cameras whirred was one of Britain's gifts to the world — the diminutive Barbara Ward, who fits all the qualifications that she has earned: Economist, humanist, journalist, author and lecturer.

The press couldn't seem to decide how to address her. Questions, when they were squeezed in, were prefaced by "Lady Jackson" or "Miss Ward" with no consistency.

THOSE WHO had done a bit of homework would have known that most times she's called Lady Jackson, because she's been married to Cmdr. Sir Robert Jackson since 1950. And as she was famous as Barbara Ward long before that, those who addressed her in that manner could be excused.

But none of it seemed to matter as time and again she exhibited her ability to suffer fools gladly in the course of the pell-mell 45-minute press conference. Lady Jackson has a point of view that is probably more important to her than how she's addressed.

THE FEEDING, clothing and housing of people of the world are her longtime concerns. She has just brought forth her 14th book, entitled The Home of Man, which is looked upon as a working paper for those who'll attend the Habitat conference next month in Vancouver.

McLelland and Stewart are publishers of the paperback in Canada, and it was they who arranged the press conference. Royalties are directed toward the International Institute for Environment and Development in London, which is headed by Lady Jackson.

She said that subjects that had come up at previous UN-sanctioned conferences such as the one on population at Bucharest, the one on food at Rome and the environment which was the subject at Stockholm, "are things that are far more important than the usual sort of things that come up at international conferences.

"NOW WE'RE REALLY getting down to things like people's daily bread, and that's how people in the world are really going to get concerned and get some kind of anti-famine system. So I would say that, contrary to the view in some foreign offices, this one (Habitat) is going tyo be a very, very important conference."

The speaker added that such conferences could be a way of getting the have and have-not countries of the world to recognize that they were on a collision course with regard to the division of the world's resources.

Lady Jackson challenged resource-wealthy Canada and other such countries to form "a coalition of the enlightened rich" to provide real assistance to Third World countries.

She added that such a coalition is "a remarkably good vocation for a very lucky country that is about to add 200 miles of ocean on both sides — so you won't be poor, chums!"

THERE WAS PLENTY more. Such as:

● "I would like to see a resolution come out of Habitat that the World Bank's project to get clean water to every settlement by 1986 get absolute priority. It's technically possible, it can be done and it costs $3 billion per year, and we spend $300 billion for arms."

● "The Swedes use one-third less energy per capita than the United States. The discipline of never going short is a very weak discipline and you have so much, and it's perfectly natural that when things are so cheap to chuck them away. If you can get the stuff for a dollar a barrel, why bother . . . One hopes that the continuous pressure of reality will make people realize that energy is not just unlimited. To waste 50 per cent of the energy that you pay for is criminal folly."

● "Progress is being made. For instance, the subject of the environment wasn't really being talked about 10 years ago. Now I would say that the environmental groups are quite strong, quite sustained, and the interesting thing is that they have been able to put quite a few constraints on American policy."

● "Oh no, I never said that sex was boring. I said that blue films are boring. I said that the miracle of pornography was that it has even contrived to make sex boring. I honestly think that the degrading of sex so that people find that they don't have any feelings at all unless they actually see a woman being cut up with an axe . . . well, really, if that isn't making sex boring, I don't know what is."

● "The Green Revolution that helped India become almost self-sufficient in food supply was nontheless structurally the kind of reform that aggravated its social problems, because it was big technology, big use of fertilizers, that inevitably helped the big farmer. And that meant that the small landholder had to leave his home even more rapidly."

There was much more, then she was off to talk with book reviewers, a dinner with executives of the local Institute of Public Administration and her big public lecture at the Newcombe Auditorium in the evening.

Lady Jackson will be promoting the book again today and will discuss some of the forementioned matters with government and university people before leaving for Vancouver.

"I apologize for going on so quickly," she said with a twinkle after the press conference, "but you know, if I go slowly, I get boring."